Poland's Position
French general's visit suggests country seeks to hedge its Nazi rapprochement. Page 7.

The Washington Post

The Weather
Today and tomorrow—Partly cloudy and warm; slight possibility of local showers.
Yesterday—High, 95; low, 69.
Details on Page 16.

NO. 21,982 Entered as Second-Class Matter, Postoffice, Washington, D. C. WASHINGTON: SATURDAY, AUGUST 22, 1936 X **** Copyright 1936, By The Washington Post. THREE CENTS

Rebels Open Drive on Madrid; Italy Accepts Neutrality Pact; Britain Warns 2 Belligerents

Armies 200,000 Strong Converge on Capital From Mountains.

Uribarri's 'Toughs' Advance to Defense

Loyalists Take Huesca; Russians Give Leftist Cause $13,000,000.

Spanish Revolt.

The long-awaited rebel drive on Madrid was launched at dawn yesterday by insurgent armies from the mountains outside the capital. Simultaneously, rebel forces struck again at the besieged city of San Sebastian. A loyalist army marched out of Madrid in an effort to repel Fascist forces approaching from the south.

Italy accepted last night the French proposal for neutrality in the Spanish strife, conditioning its acceptance on co-operation by other major powers. England warned the Spanish belligerents its ships would return fire in case of any attack in Spanish waters.

French diplomats saw increasing danger of world conflict. Germany again warned the Spanish loyalist government on interference with shipping. Reports of Russian financial aid to the loyalists stirred ill feeling in Berlin.

Rebels Open Drive.

By the Associated Press.

Pamplona, Spain (By Courier to French Frontier), Aug. 21.—The "big push" on Madrid was launched by the rebel northern army at dawn today.

Military headquarters at Pamplona said three rebel columns atop the Guadarrama Mountains northwest of the loyalist capital had opened their long-awaited drive.

[An army of veteran fighters marched out of Madrid yesterday in a move to halt rebel Moors and Legionnaires advancing on the city from the south.—Editor's Note.]

The rebel forces in the northwest included Moorish troops brought from the southern armies of Gen. Francisco Franco, regulars, Fascists and Carlists.

A terrific artillery barrage by land batteries and airplanes began the advance.

Rebel officers said the push would be halted after several miles to consolidate positions, and then would be resumed in a fierce attempt "to take the capital within a short time."

Simultaneously, rebel forces on the San Sebastian front launched a heavy drive at Hernani and Lasarte, a short distance from the besieged and battered city.

Rebels Reinforced.

Valladolid, Spain, Aug. 21 (A.P.).—Vastly reinforced rebel troops started forward today in the Guadarrama Mountains in an effort to tighten a noose of steel around Madrid.

Rebel headquarters were shifted here from Burgos and the advance troops of the well-armed, well-disciplined army were prepared to march tomorrow on the Somo Sierra Mountain front almost within sight of the capital.

Rebel leaders said their forces numbered 200,000 in the northern provinces alone, swelled from 25,000 in mid-July.

Gen. Milan Astray, the one-eyed founder of the Spanish foreign legion, reviewed 2,000 tassel-capped fighters who will lead the attack against Madrid's northern gateway.

The youthful "Falangistas," composed of the Fascist troops of Jose Primo de Rivera, son of the late Spanish dictator, included many pretty young girls dressed as men.

Barcelona, Aug. 21 (A.P.).—Loyalist forces loosed a terrific artillery barrage against the city of Huesca near Zaragoza and succeeded in driving out the rebels, official reports stated.

Government troops, they said, prepared to enter the city, which was described as in ruins after the loyalist bombardment.

The national confederation of labor was reported to have assumed administration of government in the town of Granollers.

Copyright, 1936, by the United Press.

Madrid, Aug. 21.—An army of the toughest characters in Spain, scarred veterans of brawls and revolutionary skirmishes, went into action today determined to halt

Continued on Page 2, Column 5.

Fat Years and Lean

What does crop control mean on American farms and breakfast tables?

Robert C. Albright, of The Post's National News Staff, tells the story in a series of articles beginning in tomorrow's

WASHINGTON POST

Wirephoto: Rescue of Miner



Copyright by the Associated Press.

Demmer Sexton, one of the two men saved after being entombed in a coal mine near Moberly, Mo., for three days, being carried to an ambulance after rescue workers brought him to the surface. Two others in the mine at the time cave-ins occurred, were asphyxiated.

2 Entombed Miners Rescued; Bodies of Other 2 Recovered

By the United Press.

Moberly, Mo., Aug. 21.—Two of the four miners trapped for 72 hours in the Eray coal mine here, were found alive today. Their two companions had died.

A rescue party brought A. W. McCann, 50, of Moberly, to the surface. He was well and strong. Emergency treatment had to be given to Demmer Sexton, 37, whose condition was critical.

Young Edward Stoner, jr., co-partner in the mine venture with Sexton, and George T. Dameron, their colored mule driver, had succumber to poison gases.

McCann was brought to the surface by Coroner Jesse Maddox and State Mine Inspector Arnold Griffith in one of the huge iron buckets with which rescue workers had hoisted tons of debris from the caved-in mine.

His appearance was greeted with a great cheer by the hundreds of spectators. He waved and smiled. Then Maddox announced that Stoner had been found dead.

Stoner's young wife and 6-year-old daughter, Dolly, screamed. Mrs. Stoner muttered over and over, "Oh, my God." Then she fainted. Ed Stoner, sr., turned away with his head on his arm.

Meanwhile, at the 110-foot level of the mine, where the rescue party had been led to the miners' refuge by McCann's lusty shouts, men were working on Sexton, who was unconscious.

He was roused with stimulants. Rescue workers wrapped him in blankets and had him hoisted to the surface. Sexton's wife, who has remained calm throughout, said:

"I knew it all the time. That's why I've been waiting."

Bodies of Dameron and Stoner were brought up last. Dameron's

Continued on Page 2, Column 4.

Heavy Rainfall Brings Relief In Torrid Heat

A heavy rainfall last night brought relief to a humid-soaked, sun-baked city.

But that relief, the weather man said, will be only temporary. Heat will regain its grips today, he said.

The shower, coming unexpectedly after a sunlit, cloudless day, was purely local in character. It sent the thermometer tumbling from a high of 94 at 3:15 p. m. to a comfortable figure of 69 at 9 p. m.

Swirling in gullies, the rain nearly disrupted traffic in various parts of the city. At the height of the storm, a south-bound street car on Fourteenth street, between G and F northwest, was held up for half an hour when its plow was torn off. Emergency crews were called to burn out the broken piece of machinery with acetylene torches.

Detective Firm Flouts Subpena, Senate May Sue

Senator Robert M. LaFollette yesterday threatened to prosecute representatives of an agency allegedly engaged in labor spy activity when they failed to appear before his special committee investigating interference with civil liberties.

Six officers of the Railway Audit & Inspection Co., a detective agency, failed to appear after they had started proceedings in the United States District Court here and in Philadelphia to prevent their appearance before the committee.

LaFollette called their failure to appear the "grossest and most flagrant contempt of subpenas." He added that every legal action which could be taken would be instituted against the recalcitrant witnesses.

Meanwhile, investigators for the committee testified that some of the

Continued on Page 2, Column 2.

Greenbelt Hold-up Plot Report Leads to Mobilization of Police

Reports of a planned holdup at Greenbelt, or "Tugwelltown," the suburban housing project of the Resettlement Administration, led to a mobilization of Prince Georges County policemen and deputies there yesterday.

It was pay day at Greenbelt. The 5,000 workers were given their wages of $150,000 or more in Treasury checks. These obviously would be of no use to holdup men.

However, it is the custom at Greenbelt for merchants—owners of cigar and soft-drink stands—to carry large supplies of currency on pay day and cash checks of the workers.

The holdup men, according to the reports, had marked these merchants as victims.

Thirty citizens of Hyattsville and the vicinity were sworn in as special policemen, and were sent to Greenbelt to aid regular Prince Georges County officers. All 30 were in plain clothes or overalls.

During the day an automobile loaded with strangers was turned back at the gates of Greenbelt. The men said they were New York newspaper reporters, bent on an inspection of the project. The gate tender, however, did not like their appearance and refused them admittance.

It was 6 p. m. when the last of the 5,000 workers were given their pay checks. Nothing untoward had happened until then. The officers, however, remained on or near the reservation until late last night.

The workers at Greenbelt, for the most part, have their sleeping quarters in Washington. None of them appeared to know anything about a holdup plot.

Blanton Race Today Called Even Contest

'Czar' of District Gains Since Primary Vote, Observers Believe.

Washington Foe Uses City Issues in Texas Congress Battle.

Special Dispatch to The Post.

Eastland, Tex., Aug. 21.—The political future of Representative Thomas L. Blanton, of Abilene, will be decided by the voters of the Seventeenth Congressional District in a second, or "run-off," primary election tomorrow.

Blanton, energetic and noisy, first went to the House of Representatives after the election of 1916, and he has been a member ever since except for the time in 1928 when he made an unsuccessful race for the Senate.

Over that long period he has gained the reputation of being a "czar" where District of Columbia legislation is concerned in Congress.

Last month, following the regular Democratic primary, it looked as if Blanton faced almost certain political extinction. He had run a poor second. On the eve of the run-off primary, however, Blanton is conceded at least an even chance to win another term in the House.

Always a resourceful campaigner, he has made a whirlwind tour of the district in the last three weeks, crying out that "tax-dodging plutocrats in Washington," Communists and the utility interests are supporting his opponent, County Judge Clyde L. Garrett, of Eastland.

In the regular primary election in July the result in round figures was: Garrett, 24,000; Blanton, 19,000, and Fred O. Jaye, 7,500.

Garrett led by a good plurality, but since he did not get a clear majority the combined Blanton-Jaye vote being greater than his—a run-off election was ordered.

Jaye, a Townsendite, has come out for Blanton, but how much good that will do the man from Abilene is problematical. The Townsend Plan organization in the district emphasized that it would not indorse either Garrett or Blanton.

Blanton's supporters, who admittedly were scared last month, were cheered by something that happened here last night in the home town of the popular Judge Garrett.

Heckler Is Booed.

Blanton came here to speak, and a large respectful crowd turned out to hear him. Once a man interrupted Blanton, and the crowd turned on the heckler with boos.

It is believed by some that if Blanton does not win tomorrow's election he will contest the result. Last night Blanton told the Eastland audience that Garrett maintains headquarters at a building in which J. E. Lewis, sr., is a stockholder. Lewis is district manager of the Texas Electric Service Co., which Blanton asserts is a subsidiary of Hopson's Electric Bond & Share Co. Hopson's company threatened his political annihilation after he voted for the holding company death sentence bill, Blanton said last night.

Blanton said County School Superintendent C. S. Eldridge told Joe Barnett, of Carbon, small farming town in this county, early in the campaign that three organizations "were out to get Blanton's scalp and he (Garrett) wouldn't have to spend much money."

Clippings from Washington newspapers, Blanton declared, showed "Washington plutocrats" are behind

Continued on Page 2, Column 1.

East Florida Hit By Tropic Storm; Damage Is Slight

Jacksonville, Fla., Aug. 21 (U.P.).—A tropical disturbance, accompanied by guests of winds with a velocity of 40 to 55 miles an hour, tonight swept the east Florida coast north of Titusville.

The Weather Bureau reported the storm died out over the interior of Northern Florida. There was no serious damage.

Residents of the coast section from Titusville 125 miles north to Jacksonville, warned by advisories of the Weather Bureau hurricane warning system, had prepared for the storm. Windows had been boarded. Municipal fire, police and electric repair departments and Coast Guard vessels stood by for emergency duty.

Olson Is Improved; Jews Pray for Him

Rochester, Minn., Aug. 21 (A.P.).—Gov. Floyd B. Olson rallied slightly today as synagogues and Jewish temples in St. Paul announced special prayers for his recovery would be said tonight and Saturday.

The chief executive, physicians said, had one of his best days since arriving Monday, when there was fear he was going to die that night from a stomach ailment.

Mme. Troyanovsky Hurt in Car Crash

By the United Press.

Cheyenne, Wyo., Aug. 21.—Ann Troyanovsky, wife of the Soviet Russian Ambassador to the United States, tonight was recovering in a Cheyenne hospital from injuries she suffered late today in an automobile accident 32 miles east of Cheyenne.

Lide Ivanova, her secretary, also was injured, but the 17-year-old son of the Ambassador was unhurt. Neither of the two women was seriously injured.

Roosevelt Maps Drought Trip; Landon Asks Nonpartisan Aid

Not Concerned About Where Credit Goes, Kansan Asserts.

He Pledges Party To Help Recovery

For Any Measure That Will Promote Jobs, He Informs Iowans.

By the United Press.

Aboard Landon Special Train, Aug. 21.—Gov. Alf M. Landon, en route to the East for campaign speeches, swung through the blistered Midwestern farm States into Chicago today extending the pledge of his party to keep the drought problem out of politics.

The Republican Presidential nominee, who soon will confer on drought problems with President Roosevelt and the Governors of Midwestern States, said that "he would combine our initiative and our efforts as did our pioneer forefathers" to meet the farm-belt problems.

"But no individual and no organization should meet this drought problem from the point of view of politics," Landon said in a speech at Cedar Rapids, Iowa.

"I am not concerned about where the credit goes in the solution of the problem of our drought—just so we meet it in a humane and a constructive and a sensible way."

Pledged to Recovery.

The Kansas Governor also pledged the party to take advantage of every helpful method of promoting recovery and re-employment if the Republicans win in November.

His statement on the impending drought conference added another touch of drama to the meeting of the two Presidential candidates in Iowa next month.

"Entirely aside from politics and this year's campaign, we are facing the emergency of the 1936 drought," he said. "Being a Kansan, I know what it means. We have suffered there possibly to even greater extent than you have here, with your rich black soil. The Kansas people have met this problem for the last several years bravely, just as I know that the people of Iowa are meeting this emergency with the courage and fortitude that is so characteristic of them."

"Prospects Looking Fine."

The Illinois delegation, boarding the train at Cedar Rapids, told Landon that "prospects are looking fine now in our State." The delegation included George F. Harding, national committeeman; Otis Glenn, former Senator and candidate for the Senate; Louis Seaverns, of the Republican finance committee; John L. East, of Chicago, and Hanford McNider, former Assistant Secretary of War.

W. E. Grimes, head of the department of economics and sociology at Kansas State Agricultural College, and Dean L. E. Call, of the college, will be among those accompanying Landon to the conference. Representative Clifford Hope, of Kansas, head of the Republican agricultural advisory committee, was aboard the Landon train, but was not certain whether he would attend.

National Chairman John Hamilton had been expected to join the train at Chicago, but it was announced he was taking a rest and probably would join the party in New York State next week.

Must Keep Politics Out.

At Cedar Rapids, the largest crowd in Iowa greeted Landon as he renewed his plea for voters to support "the American way" of doing things. The Governor spoke from a wooden platform in the park near the station.

The drought problem, he said, must be solved "by combining our initiative and our efforts but politics must be kept out."

"One of the fundamental principles of the Republican Party," Landon told Iowa farmers, "is to promote recovery and provide jobs. If any measure will provide jobs, I am for it, and if there is any measure that will hinder recovery and hinder re-employment, I am against it."

Landon received at Carroll, Iowa, a telegraphic invitation from President Roosevelt asking him to attend the drought conference. He already had read news dispatches announcing that the invitation had been sent and, strolling into the press car, said that "of course" he would attend.

Wirephoto: What Drought Does to Corn



Copyright by the Associated Press.

An ear of corn, burned by the merciless crop-killing sun that has ruined millions of acres of crops this year, is pictured above, showing graphically what the drought does to the food supply. What the drought does to the pocketbook of Mrs. America will be as graphically told in the new series, "Fat Years and Lean," by Robert C. Albright of the Post staff, beginning tomorrow.

Jeffersonian Democrats Chart Roosevelt Fight in Richmond

Richmond, Aug. 21.—Declaring themselves unwilling to submit "to the dictates of those who no longer carry out the principles of our party and observe its pledges," approximately 50 Virginia "Jeffersonian Democrats" met here today to organize for the defeat of President Roosevelt in the November election.

In a statement issued after a three-hour closed session, the group commended the declaration of the national Jeffersonian Democrats adopted at the anti-Roosevelt meeting in Detroit, and announced the appointment of S. D. Timberlake, jr., prominent Staunton attorney, as chairman of the committee on permanent organization.

John B. Jenkins, jr., of Norfolk, presided as temporary chairman today with William A. Moncure, jr., of Richmond, temporary secretary.

Moncure said after the meeting that permanent headquarters probably would be established in Richmond, and an active campaign would be waged against the "New Deal."

"President Roosevelt's 'New Deal' Administration has not only failed to carry out the pledges of the 1932 platform of the Democratic Party to which all true Democrats subscribed, but has positively repudiated them," their statement declared.

"It has advocated policies and laws destructive of the fundamental principles of our party, of the Constitution of the United States and the American system of Government. It has ignored the principles

Continued on Page 2, Column 4.

Operation Rise Of $100 an Acre Asked by Parks

By James D. Secrest.

An increase of $100 an acre for maintaining some 5,600 acres of park land is asked for the fiscal year 1938 in estimates of the National Capital Parks Office released yesterday by the District Commissioners. The additional money is essential, the park authorites said, if Washington's famed parks are to be maintained satisfactorily.

Only the WPA program and the expenditure of emergency conservation funds, the report stated, have enabled the park office to maintain the parks as well as it has done.

This proposed jump in the maintenance cost of Washington parks from $129 to $225 an acre accounts for a 30 per cent gain in the parks office estimates, or a jump from the 1937 appropriation of $908,410 to $1,172,552.

Release of the estimates of the parks office and of the National Capital Park and Planning Commission, which asks $352,500 as against a current appropriation of $337,500, followed disclosure of the requests of the police and fire de-

Continued on Page 13, Column 4.

Europe Called A Fertile Field For Trade Pacts

By Robert C. Albright.

Great Britain, Germany and other European countries yesterday were seen as a fertile field for United States reciprocal trade agreements, and anxious to participate in the pacts, by Secretary of Commerce Daniel C. Roper. Roper has just returned from a European tour.

Sweeping indorsement of "universal" application of reciprocal agreements, with no nation overlooked, came from Roper in the face of recent unfavorable United States trade balances with the world, and charges by George N. Peek and others that the new tariff policy has offered this country "to the world at a bargain."

Although July trade statistics will not be available until next week, excess of imports over exports in the first six months gave the United States its first unfavorable half-year trade balance in 10 years.

Roper said the agreement between the United States and Canada had attracted foreign commercial interest, particularly in England. He said the opinion of business men in Great Britain is that the Canadian

Continued on Page 2, Column 1.

WPA to Give 15 Simultaneous Performances Of 'It Can't Happen Here,' Scrapped by Movies

The Works Progress Administration announced last night that arrangements had been completed with Sinclair Lewis, Nobel Prize winning author, for production of a play based on his most recent novel, "It Can't Happen Here."

Fifteen cities will witness simultaneous production of the play.

A motion picture version of the novel, which deals with the coming of a dictatorship to the United States, was canceled earlier this year. At that time, Lewis said the cancellation was due to pressure being brought by representatives of Germany and Italy.

The play, which will be a dramatization by Lewis and his collaborator, J. C. Moffett, will be staged October 20 by 28 WPA theatrical companies composed of certified needy actors.

"So far as it is known this will be the first time that an American stage play will be produced simultaneously in cities from coast to coast," said Hallie Flanagan, national director of the WPA Federal theater project.

The cities selected for the performance are Boston, Newark, Los Angeles, San Francisco, Denver, Chicago, New York, New Orleans, Cleveland, Dallas, Tacoma, Indianapolis Syracuse, Detroit and either Jacksonville or Miami.

In concluding arrangements with the WPA, Lewis said:

"In spite of commercial offers for the dramatization of 'It Can't Happen Here' I prefer to give it to the Federal Theater for two reasons—first, because of my tremendous enthusiasm for its work and, second, because I know I can depend on the Federal Theater for a nonpartisan point of view.

"I will give completely all of my time and work in aiding the casting, writing, rewriting and so forth with the New York City project and will personally supervise the New York presentations."

Lewis will furnish the scrip to the WPA Federal Theater in time for casting and rehearsals to begin in the selected cities September 7.

Each WPA theater producer of the play will act independently under the general production direction of Francis Bosworth, supervisor of play reading in the New York City Play Bureau of the Federal Theater.

Each company will design its own scenery to fit its own region, officials said. Costumes will be designed upon regional characteristics.

WPA officials said that thus each production of "It Can't Happen Here" would be keyed to the section of the United States in which it was being shown.

Nine Stricken States to Be Visited in Swing Starting Tuesday.

Governors Called To Parley Sept. 1

Formal Invitation to Conference Is Sent G.O.P. Nominee.

By the United Press.

Hyde Park, N. Y., Aug. 21.—President Roosevelt completed today an itinerary which will take him into nine drought States, then formally invited Gov. Alf M. Landon of Kansas, Republican Presidential candidate, to a general discussion of the drought situation in Des Moines, September 1.

The Governors of Nebraska, Missouri, Oklahoma and Iowa, and United States Senators from these States and Kansas also were asked to the Des Moines meeting.

Executives of 11 other States were invited to similar parleys, along with Senators and other State and Federal officials.

Landon, now invading the East for his first campaign speeches, promptly accepted Mr. Roosevelt's bid.

Signs Loan Order.

Meanwhile, Mr. Roosevelt signed an executive order to help distressed farmers by increasing from $200 to $400 the maximum amount the Farm Credit Administration may loan to individuals for winter wheat seed.

Acting under the emergency relief act of 1935, the President issued the following order:

"The amount which may be lent to any one borrower (inclusive of any loan or loans heretofore granted to such borrower under the provisions of the above act and this executive order) shall not exceed the sum of $200, except that the amount which may be lent to any one borrower for the production of winter wheat (inclusive of any loan or loans as aforesaid) shall not exceed the sum of $400, and each applicant for a loan shall establish to the satisfaction of the proper officer or employe of the Farm Credit Administration, under such conditions as the governor may prescribe, that the applicant is unable to procure such loan from any other source:

"Provided, that preference shall be given to the applications of farmers whose cash requirements are small."

Late in the day the President turned to politics, charting campaign maneuvers in the seclusion of his home on the Hudson with James A. Farley, chairman of the Democratic National Committee. Along with W. Forges Morgan, national committee treasurer, and Frank Walker, chairman of the finance committee, Farley was to spend the night.

Farley to Report.

Farley was prepared to pass along reports received daily at New York headquarters from State Democratic leaders brought in to discuss campaign strategy.

One of the State chieftains, Charles Sawyer, of Cincinnati, Ohio, Democratic national committeeman, dropped in at Hyde Park and said he advised the President there would be a "hard fight" in Ohio. He added that "the trend today is toward Roosevelt," and said he had asked the President to speak in Ohio late in the campaign.

Mr. Roosevelt's plans for his own political speeches were described by his aids as nebulous, although there were intimations in one quarter that the President might make half a dozen major addresses before November.

The drought State trip has been described by the President as non-

Continued on Page 2, Column 7.

Today's Index

	Pages.
Broadway	5
Classified Advertisements	17, 18, 19
Church News	4
Comics	20
Culbertson on Bridge	5
Death Notices	17
Editorials	6
Food News	9
Federal Diary	2
Financial News	10, 11
Hollywood	5
Picture Page	12
Radio Programs	4
"Sheridan Road"	5
Society News	8
Sports	14, 15, 16
Stage and Screen	5
Woman's Page	9

Landon
versus
Roosevelt

The third AMERICA SPEAKS poll on the popularity of Presidential candidates with the voters of the Nation will be published *exclusively*, in Washington, in Sunday's Washington Post.

Order your Washington Post home-delivered regularly, today.

PHONE NATIONAL 4200

Blanton Given 50-50 Chance To Win Today

'Czar' of District Records Gains Since Primary; Uses City Issues.

Continued from Page 1.

Garrett and are aiding his campaign by contributions.

The Representative said he had evidence a Washington newspaper received $1,500 from utilities for printing an editorial against him.

Apropos of his fight on District of Columbia appropriations, Blanton explained that the National Capital has paved streets, sidewalks, a light plant, 150 schools, hospitals, bridges, parks, swimming pools, tennis courts, golf courses, polo grounds and playgrounds as a result of the Government's "50-50" law for the District.

"But you don't get any benefit," Blanton told the voters here.

"Only the Washington people get the benefit. I held hearings night and day. I know how to get the truth out of witnesses."

He told of Washington citizens who had made $20,000 to $75,000 a year and yet "didn't pay as much taxes as an ordinary citizen in Eastland" until he stopped the practice. Blanton said if he lined up 100 of the Eastland audience and 100 of Washington citizens the former group would have the "kind of character" that makes men and women worth while.

He took it as a compliment that 500,000 Washington citizens "despise" him. The Representative read from Washington newspapers which he contended showed a campaign fund was being raised to defeat him. He ridiculed the $5 which Bernard L. Henning, of Washington, said he sent Garrett. He read a letter from Henning which was printed in a Garrett circular.

Charges Monopoly.

"Clyde says Henning is a taxicab driver," Blanton said laughingly. "Why he had the biggest taxicab monopoly in the world."

He continued by detailing how Henning allegedly operated taxis charging $1.50 for ten-block rides, and how he later took the monopoly away from the operator. He said reasonable zone rates were established and 3,000 former service men are now in business as drivers.

He told the audience how seniority "means everything" and that he has recognition with legislators, bureaus, Cabinet members and the President.

In connection with the utility charge Blanton said employes of the Texas Electric Service Co. here and the Community Natural Gas Co. in this county were instructed to vote for Garrett.

Communists, too, Blanton charged were out for his scalp because of his efforts to curb teaching of their doctrine in Washington schools.

"They teach there is no God, that all churches should be abolished and torn down, that there should be a regimentation of women and that sexual immorality of little girls is all right," Blanton declared.

Denies Utility Backing.

Judge Garrett, speaking at Abilene, denied support by utilities, and that he is a tax dodger. Blanton's policies in picking postmasters in his district also were criticized.

Garrett charged that Blanton had attempted to perfect an "unholy alliance" to obtain Townsend votes. "Although I am not seeking election on the Townsend Plan, I, nevertheless, covet Townsend votes and predict that I will receive from 85 to 95 per cent of Townsend votes cast in Saturday's election," he declared.

Garrett resented the invasion of Wright Patman to aid Blanton. He said the invasion was evidence Blanton is desperate.

Trade

Continued from Page 1.

agreements "are working to the advantage of both countries."

Prior to the Roper statement, belief had been expressed in informed circles here that any likelihood of negotiations with England was far removed. Germany's interest in agreements of the bilateral type, and recent friction with this country over countervailing duties on her subsidized exports, only recently withdrawn, did not improve prospects in that quarter.

Wants Universal Agreements.

Asked if he favored a trade agreement with Germany, he said that if he had his way he would try to make the trade agreements universal, and certainly would negotiate them with "all major countries."

"I found the Canadian agreement has arrested their attention, and the impression is that is it working well," he said.

He declared some business men in England expressed the belief "that recovery in the United States has been faster and more lasting than in England."

Discussing the European war threat, he said Europeans "appreciate that they have social and economic problems to work out, but would prefer to have them solved by negotiation and not resort to arms."

Enormous ships, he said, offer problems in safety, service and commercial spacing, while American vessels offer advantages from the standpoint of comfort and economy. Roper went to Europe and returned on the Manhattan. He said foreign competitors and other American lines were showing renewed interest in the cabin type of ship.

Would Draw Tourists.

Roper made promotional efforts in England looking to attracting European tourists to America, and even suggested winter "excursions" from England to Florida.

He said this country "is admittedly so far ahead of every other nation in the matter of air commerce, that it will take a long time for our nearest competitor to catch up with us."

Roper will confer with the President next week on appointment of the maritime authority to administer the new shipping law. He said he had a preliminary telephone conversation with the President on this subject in New York.

Politics and People

Apparent Let-Down in G. O. P. Campaign Was Expected; Rising Prices Hurt Roosevelt.

By Franklyn Waltman

THE view seems widespread, not only among political observers and commentators but among people you meet every day, that Gov. Alf M. Landon's campaign for the President has been hesitating and halting, without force or direction.

If he has not lost ground in the last month, it is contended, at least, he has not made any substantial progress. Certainly, a number of persons who wish Gov. Landon well feel let-down, their enthusiasm dampened.

But it does not necessarily follow, as the New Deal spokesmen argue, that the Democrats have Gov. Landon down and that his chances for election have evaporated, never to return. Nor does it follow that because Gov. Landon has not rushed into print every third day with a momentous declaration he is a hazy, vague and wishy-washy fellow.

Such is the picture being painted by the New Deal publicity machine—and the latter is an extensive one with less than one-half of it on the Democratic National Committee pay roll. It is part of the strategy of the Democratic high command. But it may, before November, back-fire against its creators. For on numerous occasions Gov. Landon has demonstrated the ability and the courage to speak out when it became necessary to do so.

* * *

Any realistic examination of the present state of the campaign reveals without doubt that the Republican campaign has bogged down in the last month. But those familiar with politics expected that to happen. It was inevitable that there should have been a let-down after the acceptance speech. It always happens.

In the first place, Gov. Landon, pitted against the best showman in the history of American politics, is too smart to anticipate his major campaign addresses by discussing the issues piecemeal in press conferences. He wants his followers to reach a climax of enthusiasm two months from now when it means something in marshaling votes at the polls.

Thus, there was nothing for Gov. Landon to do but wait until the campaign in the field got under way. That point has now been reached, indeed earlier than usual in Presidential elections. Until now, Gov. Landon could not justly be criticized for addressing himself to the issues of the campaign and revealing his program. After his trip East, he will be open to that criticism unless he speaks specifically and candidly.

In the second place, Gov. Landon and his immediate advisory council have found it necessary virtually to rebuild the Republican organization throughout the country. Instead of finding a party machine operating smartly and efficiently—such as the Democrats have—he found an organization in an advanced stage of dry-rot.

This organization work has required time and effort. It also has resulted in a clash of viewpoints and internal controversy, jealousy and resentment. These factors have caused the Republican machine to jolt and rumble and have deprived it of force and direction. But again that inevitably happens whenever either political party goes through a period of rehabilitation.

* * *

Important in the winning of Presidential elections as are efficient political organizations and stirring speeches by the candidate, they, nevertheless, seldom are conclusive. After all, elections are decided by men and women who vote in response to their own interests or prejudices.

For instance, the increasing cost of living may easily become the paramount issue in this campaign. That is to say, more men and women may be persuaded to vote for Gov. Landon as a protest against increased living costs than on any other ground. Already this issue is taking form, with the Republican strategists pressing home the advantage they possess in this situation and the Democratic leaders showing signs of genuine concern.

The hand of Republican headquarters is seen behind the appearance in butcher shops around the country of signs which purport to demonstrate to the housewife that approximately one-third of the price she pays for meat is for taxes. Such a portrayal instantly creates resentment against those in power. It makes all the talk about the increasing cost of government and high taxes graphic and personal.

The Democrats may protest that the only Federal taxes entering into the cost of meat are income taxes—that the other taxes are local, county and State levies. Nevertheless, the point is brought home to the housewife that the expenditures of government—of whatever nature—is depriving her table of food, either in the form of quality or quantity.

* * *

As this campaign goes on it appears the Democrats will constantly have to combat resentment over the rising cost of living. Even though it is due to the drought or to local taxes or some other cause, the Roosevelt regime will be blamed for the increase. It is doubtful whether logic answers and arguments will prevail. The only escape for the New Deal is that the rise in food prices is halted or held in abeyance until after the election.

In the last month I have heard numerous discussions among women acquaintances of the rising price of food. On virtually every occasion when an effort has been made to defend the New Deal someone has said: "Didn't they kill all those little pigs?" Arguments that the slaughter of the little pigs happened three years ago and has no relation to the present situation do not seem to prevail.

Ironically, the journalist who did as much as anyone to publicize the slaughter of the little pigs and arouse national indignation over their fate, now is attached to the publicity division of the Democratic National Committee.

Copyright, 1936, by The Washington Post.

Parking Permits Limits Proposed

On the ground that Governmental officials are abusing the special parking permit privilege, Traffic Director William A. Van Duzer Thursday proposed a restrictive regulation to the District Commissioners.

The regulation would prohibit holders of the permits from violating "existing traffic regulations applicable to the area in which such official parking space has been established" and would bar them from parking their cars in reserved official spaces located within less than two blocks of the building in which they are employed.

Two Men Executed.

Raleigh, N. C., Aug. 21 (AP).—Two colored men, John Kinyon, 73, convicted of assault in Granville County, and Willie Lee Gallman, 21, Forsyth murderer, died today in the lethal gas chamber at central prison. Although no age records are kept at the prison, officials said they believed Kinyon was the oldest man ever executed here.

Mine Rescuers Save Two, Find 2 Others Dead

Cave-In Victims Brought to Surface After 72 Hours of Digging.

Continued from Page 1.

wife had remained calm, apparently hoping against hope, until she saw the form of her husband of two weeks. Then she became hysterical.

The Sexton family had been waiting in a hearse near the mine opening. They jumped down from the unusual perches and danced around hugging each other.

The miners were found in an abandoned tunnel. They had built a barricade against the poison gases, but had left it several times when they thought the air was clear.

Rescue workers, who burrowed down through more than 80 feet of fallen debris, encountered black damp and white damp, two of the worst perils of mining.

By hugging the floor, Sexton and McCann apparently found enough oxygen to sustain themselves. The mule the miners were using to haul their coal had died from the fumes.

Sexton rallied after being given stimulants and physicians held high hopes for his recovery. McCann was able to talk briefly of the ordeal.

"Stoner died about two hours after the cave-in," he said. "Dameron went shortly afterward."

200 Join in Rescue Work.

The miners were trapped between a mass of burning timbers, smouldering embers and dirt, and the fumes from the blasting operations they had performed just after the fire broke out on the surface.

Two hundred miners from a score of mines in central Missouri participated in the herculean job of clearing out the three-quarters filled main shaft.

Physicians said Sexton would have expired had the rescue been delayed another 30 minutes. They ascribed McCann's and Sexton's survival to their superior physical condition.

Jeffersonians

Continued from Page 1.

of States rights, established the greatest centralized national bureaucracy and incurred the most enormous debt in the history of any nation. It has advocated paternalism and natonal control of local affairs and measures destructive of State sovereignty and local self-government.

"We have, therefore, concluded that the preservation of the principles of the Democratic Party, the welfare of Virginia, of the South and of the Nation can best be assured by the defeat of Mr. Roosevelt at the November, 1936, election.

"The reasons which have impelled us as Democrats to disavow the Roosevelt Administration are fundamental and self-evident. Nothing short of absolute conviction that the 'New Deal' is destructive of true democracy and of the sound principle of personal liberty and representative government would have induced us as real Democrats to take this step.

"Seized Party Machinery."

"The Roosevelt 'New Deal' Administration has seized the machinery and organization of the Democratic Party, and while advocating policies fundamentally opposed to our convictions as citizens and Democrats and grossly violative of the party's 1932 platform, is demanding a blind subservience to its autocratic mandates.

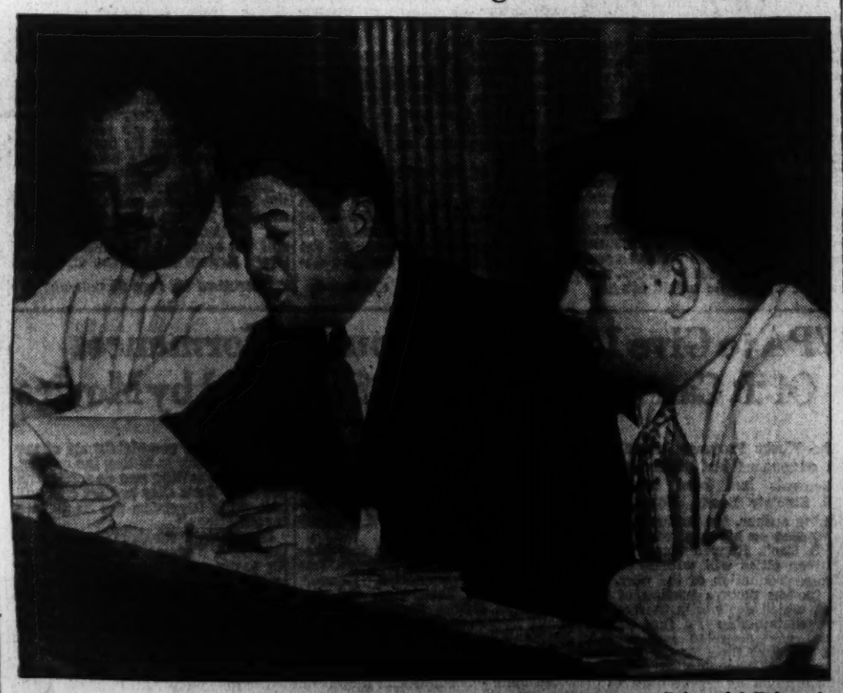
"We are unwilling to submit our beliefs to the dictates of those who no longer carry out the principles of our party and observe its pledges. We, therefore, hold it to be the duty of the rank and file of Virginia Democrats to take the initiative in re-establishing the principles of the party and opposing the re-election of those responsible for their violation.

"We commend and approve the declaration of the National Jeffersonian Democrats adopted at Detroit.

"It was unanimously resolved by the conference that a State-wide organization be immediately effected to carry out these purposes under the name of the Jeffersonian Democrats of Virginia."

Asked if their efforts to defeat Roosevelt meant voting for Gov. Alf Landon, the Republican presidential candidate, Moncure said he thought the statement "spoke for itself, but you may put your own interpretation upon it."

La Follette Committee Hearing Off to Slow Start



Underwood & Underwood.

Senator Robert La Follette, chairman (center), with Robert D. Watts (left), and John J. Abt (right), special counsel for the La Follette Civil Liberties Committee which is investigating alleged acts of spying upon the coercion of labor. The committee suffered a setback when witnesses scheduled to appear and produce certain records failed to appear at the hearing, under the protection of an injunction issued a few hours before the committee was scheduled to meet.

Wirephoto: Gov. Landon Speaks



Copyright by the Associated Press.

Close-up of the Republican Presidential nominee as he addressed an audience at Grand Island, Nebr., one of the stops he made while traveling east to open his campaign.

The Federal Diary

Registered in U. S. Patent Office.

By Samuel Lubell.

AAA Dismissals.

AAA dismissals are not likely to begin until November 1 at the earliest, according to T. Weed McNally, business assistant to the administrator.

Previous deadlines were based on the belief that the papers for the 1936 wheat payments would have arrived in Washington by this month, McNally explained. However, virtually none of the papers has come in and wheat payments are expected to be delayed until September and October. Employes are now being allowed to take sick leave up to October 31 instead of September 30, as previously ruled.

About 1,200 clerks are expected to be let out. There is to be no wholesale overnight dismissals, at least two weeks notice being promised in every instance. The business office is attempting now to induce as many of the employes as possible to transfer to the soil conservation program staff in their home States. But many of the clerks are reluctant to leave Washington. More serious is the problem faced by residents from the District of Columbia, Maryland and Virginia, who have no State program to turn to.

The separations are to be outright dismissals, not furloughs and will be based on the usual civil service procedure, said McNally. Married couples will be the first to suffer, with efficiency and seniority as the other yardsticks.

The net result of the special meeting of the AAA Lodge, No. 116, of the A. F. G. E. Thursday night was the continuance of the committee headed by President John E. Dwyer. This committee will contact the administrator's office and keep the members informed on dismissal developments.

Fleas.

Supervisors at the bonus bond section on the fifth floor of the Internal Revenue Building are emphatic in denying that there was any temporary stoppage of work Thursday morning because of fleas.

The fleas, according to the story told us, were on hand when the several hundred temporary workers arrived for their morning's work. As the fleas grew busier and busier, more and more of the girls took to scratching. Finally one of the girls, our informant says she was a Dixie lassie, complained to someone in authority. All work was ordered stopped until the flea-infected rooms could be disinfected.

"Overexaggerated and untrue" was how the supervisors described this story. One woman angrily wanted to know "where this flea story originated. I've been bothered all day by telephone calls and visits from photographers and reporters. I wish I knew who started that story."

Well, anyway, whether it was because of fleas or newspapermen, there was some excitement.

A two-birds-with-one-stone leave is being enjoyed by John Wilson, of Navy Medical Records, vacationing in Texas. John is dividing his time between visits to the home folks and the Texas Centennial Exposition.

There is an air of much-ado around A. F. G. E. lodges and headquarters these days that reminds us of the uncertain pre-"Tap Day" weeks at college when the fraternities and sororities were busy lining up new members.

Pledging Delegates.

With the A. F. G. E. lodges, however, it is not the lining up of new members but the pledging of the delegates to the Detroit convention that is proving so puzzling. Although most of the delegates have already been selected the lodges in general are planning to hold meetings in the next two weeks to decide whether to instruct their delegates, and if so, how.

What makes the business of giving the delegates instructions so troubling is not only that there are no outstanding candidates in the field for the presidency but because so many other vital issues are due to be aired at the convention.

We know of one lodge that couldn't afford a delegate and decided not to send its votes by proxy because it didn't know how to instruct the proxy and couldn't be sure the proxy would vote the way it wanted. Another lodge is conducting an informal referendum of its members on how the delegates should be pledged.

Even the "New Deal" and conservative lodges, committed as they are to definite programs, have not yet determined on a presidential candidate. The conservatives probably will run either Col. Charles I. Stengle or Robert H. Alcon, while the No. 1 new deal candidate thus far is Paul David, of the T. V. A. Lodge. However we hear rumors of a "strong liberal candidate" from New York State who may rival David.

It is the middle-of-the-ground lodges who have our sympathy, for no matter how they instruct their delegates the situation is bound to change drastically immediately preceding and during the convention. Probably the safest form or pledging these days would be for lodges to instruct their delegates to adopt some general attitude. Delegates could be instructed to favor either the conservatives, on the left-wingers, or to work for a compromise.

Robert Furniss has left the Interstate Commerce Commission for the new U. S. Maritime Commission. Newcomers at the I. C. C. are statistical analyst, George A. Lamb; valuation attorney, Thomas M. Ross, and tariff examiners, Wilford W. Peck, Charles B. Willi, Ellworth L. Partridge, George L. Tillery, William N. Muss, Frank J. Wilson and H. O. Collins. Tillery comes under the head of "local boy makes good."

Navy Yard Local 2, No. 250, of the N. F. F. E., will meet Wednesday at the Southeast Library, Seventh and Pennsylvania avenue, at 8 p. m. . . . The executive council of Local 2 will meet at headquarters Friday at 5 p. m.

Catholic Bishops Fear Nazi; Close Sessions

Fulda, Germany, Aug. 21 (AP).—German Catholic bishops, concerned over the possibility of repressive measures against the church, closed their conference today after but three days of sessions. In previous years the meetings have lasted a full week.

The bishops maintained strict secrecy concerning their decisions, but it was learned authoritatively they were especially worried over reports that the Nurnberg Nazi party convention, beginning September 6, might take a hand in religious education of youth.

New Warrant Refused In Ann Hewitt Case

San Francisco, Aug. 21 (AP).—Judge George J. Steiger today refused to issue bench warrants for re-arrest of Dr. Tilton E. Tillman, psychiatrist, and Dr. Samuel G. Boyd, surgeon, who were acquitted in Superior Court this week of mayhem conspiracy charges in the sterilization of 22-year-old Ann Cooper Hewitt.

SPECIAL NOTICES.

MOVING—LOCAL AND LONG DISTANCE, guaranteed service. WAS. 1440. NAT'L DELIVERY ASSOC., 1317 New York ave.

BOYD Training Pays. Special Business, Secretarial and Review Courses. Easy to Learn. Day-Evening. Position guaranteed graduates. Openings Daily. Inquire MAt. 9234. 1333 F St. NW.

"Fat Years and Lean"

The first of a series of articles on crop control and what it means to the producing areas of the Middle West and the consuming areas of the rest of the country appears in tomorrow's Washington Post . . . by Robert C. Albright, of The Post's National News Staff.

VISITORS DAY
CAMP RITCHIE
(Buena Vista, Md.)
Sunday, August 23, 1936
Bargain Round Trip Coach Rates
Via Pennsylvania R. R.
Washington-Baltimore, $1.25
Via Western Maryland R. R.
Baltimore-Buena Vista, $1.25

Lv. WASHINGTON	8:00 A. M.
Ar. Baltimore, Pa. Sta.	8:45 A. M.
Lv. Baltimore, Pa. Sta.	9:05 A. M.
Ar. Buena Vista	11:17 A. M.
Lv. Buena Vista	6:23 P. M.
Ar. Baltimore, Pa. Sta.	8:40 P. M.
Lv. Baltimore, Pa. Sta.	8:50 P. M.
Ar. WASHINGTON	9:35 P. M.

Consult Ticket Agents for Details.
Alan B. Smith, General Passenger Agent, Pennsylvania Railroad.
613 14th St. NW. Tel. District 1424

Route Drafted For Roosevelt Tour of West

Formal Invitation Sent to Landon for Des Moines Drought Parley.

Continued from Page 1.

political, and his lieutenants said no prepared speeches were planned. They said he might speak informally at the dedication of a bridge across the Mississippi River at Hannibal, Mo., and perhaps some time during the trip describe to the people what he saw of the dought damage and relief needs.

Leaving Washington late Tuesday night, the President arranged to go directly to Bismarck, N. Dak. Arriving around noon Thursday, he would drive through nearby drought-scared areas, and in the evening confer with Acting Gov. Welford. Gov. Holt of Montana has been asked to come to Bismarck for a similar joint meeting.

Dropping down into South Dakota August 28, after looking over drought regions en route, the President will reach Pierre August 29 and talk with Govs. Berry of South Dakota and Miller of Wyoming.

Sunday, August 30, has been reserved for a visit to the Mount Rushmore Memorial, near Rapid City, S. Dak.

While in the Dakotas, the President is expected to see the Great Plains drought committee which is swinging up from Texas now.

The President will cross over to Minnesota to visit Gov. Olson, ill in a Rochester hospital, August 31, then move on to LaCrosse, Wis., the same afternoon to see Gov. La Follette.

The following day will take the President to Des Moines for the meeting with Gov. Landon and officials of other nearby States.

After a motor trip through western Iowa September 3, the President will go to Hannibal by train for the bridge dedication the morning of September 3.

From there, Mr. Roosevelt expects to drive to Springfield, Ill., to talk drought with Gov. Horner and proceed to Indianapolis September 4 to meet the Governors of Indiana, Kentucky, Ohio and Michigan.

He expects to return to Hyde Park Saturday morning September 5.

He is slated to speak at Charlotte, N. C., September 10, at a homecoming celebration to be attended by representatives of from five to seven States; at Washington before the World Power Conference September 11, and at the Harvard University tercentenary September 18.

Car Kills Boy; Grandmother Dies of Shock

Woman Collapses on Seeing Child Dash in Front of Automobile.

Edward Richard Hurley, 5, died last night in Casualty Hospital a few hours after his grandmother was killed by the shock of seeing him struck by an automobile.

Edward died of a fractured skull and other injuries. His grandmother, Mrs. Blanche Hurley, 57, died soon after he was struck by an automobile in front of his home, 1813 M street northeast.

Mrs. Hurley was standing by a window when she saw the child dart in front of an automobile. The machine struck the child. She fainted.

Casualty Hospital Ambulance was summoned for the boy. It stopped to minister to the woman who died soon after the ambulance's arrival.

Edward was taken to Casualty in an automobile.

John Walker Baxter, of 2328 Nichols avenue southeast, was held as driver of the machine.

The father of the child, William Hurley, truck driver, did not know of the double tragedy—of his mother's death and his son's fatal injuries—until hours after the accident occurred.

Coroner A. Magruder MacDonald said Mrs. Hurley died of shock. An inquest will be held in the boy's death.

3 Winners Selected In Concert Contest

This week's winners in the contest sponsored by the Washington Summer Concerts' Association are Jesse Cherry, 1818 N street northwest; Mrs. J. S. Shank, 1372 Randolph street northwest, and Mrs. Mary Darby Fitzhugh, 2220 Twentieth street northwest. Cherry was awarded first prize of five $1 tickets good for any concert at the Watergate this summer. The second prize of five 50-cent tickets was shared by Mesdames Shank and Fitzhugh, whose letters were of equal merit.

Contestants in this weekly rivalry should describe a concert from the auditor's point of view and include some comment and criticism of the program. Letters must be mailed not later than Thursday, addressed to the music contest editor, Washington Summer Concerts Association, 612 District National Bank Building.

August Is the Month of Bargains

Today (Saturday) Until 3 o'Clock

Every Richard Prince Year 'Round Suit
Were $35 and $40 ..... **$22.85**

Every Fashion Park Year 'Round Suit
Were $45—$50—$55 ..... **$29.85**

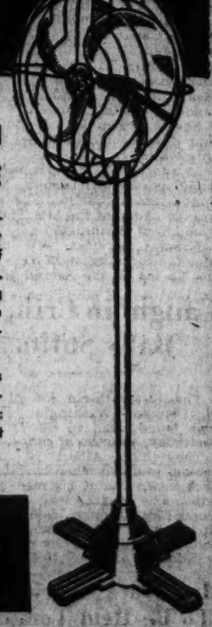
All Summer Garments
At "Close Out" Bargain Prices
Alterations At Less Than Actual Cost.

Charge Accounts—Monthly Settlements—or 12-Pay Plan

Free Parking at N.W. Cor. E and 12th Sts. and N.E. Cor. 11th and N. Y. Ave.

The Mode
F at Eleventh

HEAT WAVE CONTINUES



LOOK! A NEW FAN FOR HOME OR OFFICE

- General Electric's latest fan development—a beautiful bronze-finished Pedestal Fan that solves, once and for all, the problem of where to place fans to get the best results. Place it where you will . . . in bedroom, dining room, living room or office . . . it will furnish the vigorous circulation of air that is so essential to comfort and health.
- Equipped with patented G-E "Quiet" Blades that provide enormous air delivery with exceptionally quiet operation. Three sizes: Small, Medium and Large. Prices start at $16.50. Buy yours today!

GENERAL ELECTRIC PEDESTAL QUIET FAN

E. C. GRAHAM, Pres.
NATIONAL ELECTRICAL Supply Company
Telephone Orders Accepted
STORE OPEN TODAY UNTIL 1 P. M.
1328-30 New York Ave. NAtional 6800

29th Reviewed By Gen. Craig; Medals Given

High Officials Are Present at National Guard's Ceremonies.

By a Staff Correspondent.

Indiantown Gap, Pa., Aug. 21.—Gen. Malin Craig, chief of staff of the Army, reviewed the Twenty-ninth National Guard Division here today, while Gov. Harry W. Nice of Maryland, Lieut. Col. Daniel I. Sultan, District Engineer Commissioner, and other civic and military officials looked on.

The division review was preceded by a review of all Maryland troops of the division, at which Sons of the American Revolution medals were presented to the outstanding man of each company. After the division parade, the First Infantry of Maryland again was formed on the field to receive the Gen. Pershing Trophy of the National Guard Association of the United States for outstanding marksmanship.

While lowering skies threatened momentary downpour the division was formed in deep masses on a front almost a mile wide while the rear formations were almost obscured from the reviewing stand by haze. As Gen. Craig and the other dignitaries arrived, Maj. Gen. Milton A. Reckord, commanding the Twenty-ninth, and his staff, mounted their horses and rode to the front of the line. Gen. Craig then mounted, and, accompanied by an aid, rode to the reviewing line.

Capt. Carey Ellis Stern, jr., of Richmond, Va., of the Twenty-ninth Division staff, was injured in the course of the parade.

As the Blue and Gray division passed in review for the first time since the World War, the hundreds of spectators cheered and nine bands played.

Designation and history of each unit as it passed the reviewing stand was announced over a loud-speaker by Lieut. Col. Edwin P. Conquest, of Richmond, division intelligence officer. Traffic and control of the spectators devolved upon the Twenty-ninth military police, commanded by Maj. William T. Roy, of Washington.

Others Seated In Stand.

Among those seated in the reviewing stand beside Gov. Nice and Commissioner Sultan were Maj. Gen. Edward Croft, chief of infantry; Maj. Gen. Albert H. Blanding, chief of the National Guard Bureau; Maj. Albert J. Bowley, commanding the Third Corps Area; also,

Maj. Gen. E. C. Shannon, commanding the Twenty-eighth Division of Pennsylvania; Col. Fay Brabson, of the War Department general staff; Col. Louis A. Kunzig, plans and training officer of the Third Corps Area; Col. J. A. Baer, chief of staff of the Third Corps Area; Col. A. F. Comiskey, National Guard officer of the Third Corps Area; Maj. Coleman B. Mark, superintendent of the Indiantown Gap Military Reservation and familes of the commanding general and brigadier general.

The Pershing Trophy was handed to Gen. Craig by the two best marksmen of the First Infantry, Corpl. Ernest Bell, of Company K, Centerville, and Private Abraham Gurson, of Company G, Cumberland, who tied with a score of 237 out of a posible 250.

Trophy Given Colonel.

Gen. Craig handed the trophy to Col. D. John Markey, of Frederick, commanding the First Maryland. The trophy was awarded to the infantry regiment of the National Guard which had the highest percentage of qualifications as marksmen, or better, in the United States.

The Fifty-eighth Brigade was formed prior to the division review to receive medals of the Sons of the American Revolution awarded to the outstanding man of each company. The medals were presentd by Judge T. Scott Offutt, of the Maryland Court of Appeals, chairman of the citizenship committee, who later took the review with Brig. Gen. Washington Bowie.

The review was the last of the Fifty-eighth to be commanded by Gen. Bowie, who retires in November. Col. Amos W. W. Woodcock, Annapolis, and former prohibition administrator, has been named to the post to succeed hime.

Margaret Carlin, Sorority Head, Dies

Margaret Carlin, 21, prominent in activities of Chi Sigma Sorority, died yesterday at her home, 1327 Euclid street northwest, after an illness of several months.

Miss Carlin, known to her friends as "Peggy," was the daughter of Mr. and Mrs. Thomas P. Carlin. She was graduated from the Sacred Heart Academy in 1933 and later attended Visitation Convent.

She was president of Chi Sigma and devoted much of her time to this work.

In addition to her parents, she is survived by two sisters, Mary C. and Eileen T. Carlin. She was the grandaughter of the late Thomas A. Cannon, of Washington.

Funeral services will be held Monday morning at 10 o'clock from the Shrine of the Sacred Heart.

Caught in Crib, Baby Suffocated

The 10-month-old son of Robert N. Denham, Washington attorney, was found dead in his crib early yesterday, a victim of suffocation.

The child, Albert N. Denhan, choked to death when he caught his neck in the top of a screen-inclosed crib. The death was discovered when Mrs. Denham came into the child's bedroom to remove a milk bottle. She had fed the baby shortly before.

Mrs. Black's Services To Be Held Tomorrow

Funeral services for Mrs. Flo C. Black, 1920 S street northwest, wife of J. H. J. Black, employe of the Washington Times-Herald, will be held today at 2 p. m. at the Hysong funeral chapel, 1309 N street northwest. Last rites will be in charge of the Naomi Chapter of the Order of the Eastern Star, of which she was a member.

In addition to Mr. Black, she is survived by a brother who lives in Nebraska, and by a sister in New Mexico.

"Distance Lends Enchantment—"



JAMES THOMAS SYKES, JR., 14, of Los Angeles, has been all over the United States, traveling in freight cars. He heard that Washington was a rich city, abounding in jobs, so he decided to settle down here. Before he could get his share of gold, however, the police took him to the Receiving Home.

'Pot of Gold' and Parents' Fate Lure 3 Youngsters to Capital

Two Hitch-Hike From Marshall, Va., in Quest of News About Relatives; Third Rides Rails From California Seeking His Fortune.

A couple of youngsters who are trying to find out whether they are orphans, and a 14-year-old lad who rode freights all the way from Los Angeles because he'd heard "Washington is a rich city and you can get a job there easy," arrived in the Capital early yesterday.

But before they got started on their search for work or parents, the police took them to the Receiving Home. All three were philosophical about this turn of affairs. The lad from California—James Thomas Sykes, jr.—thinks he's even stumbled into a temporary job. At his request he's going to help out with the dish washing and potato peeling at the home.

The other youngsters—Alfred Dauvin, 10, and his 14-year-old brother, Philip—weren't so interested in work. They've had plenty of it in the last year. What they're looking for is a place to live so they can go to school this fall. Last spring Philip had to quit his studies to work so he could support the younger Alfred.

"I failed the eighth grade after I'd missed so much," Philip said.

Know Nothing of Parents.

With frequent promptings from Alfred, the older boy told of events which led up to their wandering into Washington early yesterday. For five years they have not seen or heard from their father, Alfred Dauvin. They don't know whether he is dead or alive. They do know that their mother married for the second time about 18 months ago.

Last August she sent them to a farm near Marshall, Va., to live.

"It was fine for a while," said Philip. "She sent the farmer money for our board and we helped him with the cows and chickens and other things and went to school. We liked it all right."

But the first of last March, Philip explained, their stepfather, Harry Bermudez, died, and the money for their board stopped coming. They have'nt heard from their mother since that time. When they reached Washington yesterday they learned she had moved, and no one seems to know where she is.

Older Brother Quits School.

"Well," continued Philip, "the farmer couldn't let us stay for nothing and yet he hated to send us away when we didn't have any place to go."

Finally plans were made for the older brother to stop school and do enough work around the place to pay for the food both of them ate. He plowed and harrowed, helped feed 15 head of cattle and milk 13 cows, in addition to working with the chickens.

"I guess I did a man's work," he said proudly.

"I used to get up and help get breakfast and chop the wood and do a lot of other jobs," put in 10-year-old Alfred.

But now, with fall coming, both boys want to go to school this winter, so they decided to come back to Washington and try to find their mother or father. They hitchhiked the 75-mile distance and bought their food with $1.45 the farmer gave them when they started out.

Has a Nickel Left.

"I got a nickel left," boasted Philip.

They really hope, they said, that they'll be sent to live with their grandparents, Mr. and Mrs. Arthur F. Tolf, at Charlerol, Pa.

"My granddad is a general mechanic and that's what I want to be," said Alfred.

"Me, too," said Philip.

Young Sykes, an experienced freight-train rider who has been over most of the country, says he wants a job as houseboy. If he can't get that he's willing to wash wishes in a restaurant. And if the District decides he can't stay here he'll go back to California and start school again.

Rites Are Tomorrow For Mrs. Buchanan

Last rites for Mrs. Eugenia Moore Buchanan, 67, of 1934 Calvert street northwest, who died Wednesday at her home, will be held at the W. W. Chambers funeral home, 1400 Chapin street northwest, at 10 a. m. today. Burial in Arlington National Cemetery will follow.

Mrs. Buchanan is survived by her husband, William G. Buchanan; two sisters, Mrs. Kate M. Coleman, of Newport News, Va., and Mrs. Florence Cline, of Merryfield, Va., and a brother, Charles A. Moore, of Vienna, Va.

Rites for Mrs. Wardell Set for Wilmington, Del.

Last rites for Mrs. Anne E. Wardell, 77, who died Thursday at the home of her daughter, Mrs. Charles H. Calaway, 17 Sherman avenue, Takoma Park, Md., will be held today at 1:30 p. m. at the residence of her son, Robert A. Wardell, in Wilmington, Del.

Mrs. Wardell, a native of Wilmington, had made her home in Takoma Park for the past 12 years.

She is survived by three daughters, Mrs. Calaway, Miss Dorothy Wardell, and Mrs. F. G. Wilcox, and three sons, J. E. Wardell, Robert A. Wardell and Walter L. Wardell.

"Fat Years and Lean"

Post National News Staff writer Robert C. Albright begins a series of articles in tomorrow's Washington Post which deal with America's present crop control program and its significance to both farmer and consumer.

Couple Shot Dead Sitting in Machine

Watsonville, Calif., Aug. 21 (U.P.).—An unidentified assassin, firing a rifle through the rear window of a parked automobile, killed Austin W. Martin and a woman tentatively identified as Grace Mae Ayers, 28, and wounded a 2-year-old girl here today.

The slayer fled in an automobile after throwing the still-smoking rifle into the rear of the Martin machine.

Mrs. A. W. Story witnessed the tragedy. As she drove her own car into the driveway at her home, she saw "an elderly man" poke a rifle through the rear window of the parked Martin car and fire. Then he leaped into an automobile standing nearby and drove off.



Italy Will Keep Her Hands Off In Spanish War

Agrees to Non-Intervention Pact; Britain Warns on Ship Searches.

By the United Press.

Rome, Aug. 21.—Italy tonight accepted French proposals for an international pact of nonintervention in the Spanish civil war.

Official announcement that hitherto divergent French and Italian attitude had been harmonized followed conversations between Count Galeazzo Ciano, Italian foreign minister, and Count Charles P. de Chambrun, French ambassador.

Italy's acceptance will meke it possible to conclude a nonintervention pact unless German diplomatic difficulties with the Madrid popular front government caus efurther delay.

The Italian note, handed to Chambrun by Ciano, pledges Italy to forbid direct or indirect exportation of arms, munitions, airplanes, warships or war material of any kind for Spain, Spanish colonies or Spanish Morocco. It forbids, also, the transit of such goods through Italy.

Italy agreed to apply her prohibitions as pledged to all contracts in the course of execution throughout the nation and to keep other interested states informed of all measures taken under the agreement.

Italy's acceptance was made conditional upon similar acceptances by France, Great Britain, Germany and the Soviet Union.

Copyright, 1936, by the Associated Press.

London, Aug. 21.—Great Britain tonight warned Spanish waters would become a naval battleground if either Spanish belligerent molested British vessels on the high seas.

In pungent terms, Great Britain followed Nazi Germany's "force against force" ultimatum and warned the Spanish belligerents England would take "stern measures" against ships or warplanes which menace British lives or property.

If a British vessel suffered interference, it was said, commanders were instructed to drop three warning shots across the bows of the offending ship, then "take aim."

The British action, parallel to that of Germany, was declared independent of any moves of the Reich.

(Seven Nazi warships tonight were plowing toward Spain after the National-Socialist government of Chancellor Adolf Hitler demanded apologies for the reported search of the German vessel Kamerun by Spanish loyalist forces, and assurances that such an incident would not re-occur.)

(A high official of the Madrid government's state department said there was "nothing to say," when informed of the ultimatums of the Nazi and English governments, although the loyalists patently were anxious to avoid international complications caused by their fight against fascism.)

The London ultimatum was issued after it had been decided officially that neither of the Spanish warring factions under international custom was within its rights in searching neutral vessels on the high seas.

Nazis Protest on Radio.

By the United Press.

Berlin, Aug. 21.—The flood of diplomatic protests resulting from the Spanish civil war was increased today when the German ambassador in Moscow and the charge d'affaires in Madrid lodged vigorous representations against anti-German radio propaganda in Russia and Spain.

The official German news agency, reporting the government's action in ordering energetic protests, described radio broadcasts in Spain and the Soviet Union as "slanderous and provocative."

Details of the protests were not divulged but they were believed prompted by Spanish and Russian radio allegations that Germans were helping rebels in the Spanish civil war and by assertions broadcast from Russian radio stations that the German secret police participated in the alleged Trotzky-Zinoviev-Kamenev plot against the life of Dictator Josef Stalin.

Portugal Revolt Denied.

By the Associated Press.

Lisbon, Aug. 21.—Reports that the Spanish revolution had spread to Portugal were declared by government officials tonight to have been "totally unfounded."

Commander Jayne Athias, general secretary to the president, said President Oscar Carmona was "quite well and happy."

(Reports reaching London earlier said he had been killed.)

Government officials said tonight the country remained quiet.

Malaga Revolt Claimed.

Coruna, Spain, Aug. 21 (A.P.).—The Fascist rebel broadcasting station here declared tonight the previously loyalist garrison at the southern city of Malaga had revolted and a furious battle was going on in the streets.

The station also declared Jacinto Benavente, winner of the Nobel prize for literature in 1923, and the two Quintero brothers, leading Spanish dramatists, had died in Madrid.

(Benavente won the 1923 Nobel award with his play, "Bonds of Interest." He visited the United States in that year and was honored at a dinner in New York.

(Benavente had been held by Leftists three weeks ago, but was released.)

Before the Welcome Storm Struck Washington



Post Staff Photos.

Heat and humidity caused Washington to wilt yesterday before a storm came to the rescue. Wayne Baughman, 4, of 123 Sixth street northeast, tries to cool off his big brother, Kenneth, 6.

Drive to Seize Madrid Started By Insurgents

Armies Totaling 200,000 Converge on Capital From Mountains.

Continued from Page 1.

rebel Moors and Spanish Legionaires advancing on Madrid from the south.

Commanded by Capt. Gonzalo Uribarri, iron-fisted warrior, the hard-bitten fighters took Guadeloupe, southwest of Madrid, and then advanced against Merida and insurgent bases in Caceres Province.

Fortify Positions.

Loyalists in the Guadarrama Mountains north of Madrid attacked rebels and after bitter hand-to-hand fighting advanced 5 miles beyond Paguerinos to the occupation of Gargantillas, Cueva and Valiente. They fortified their positions and prepared for fresh advances under Lieut. Col. Rubio.

The loyalst advance in the Guadarramas was made in the face of severe enemy aerial attacks on their columns moving out of Escorial in motor trucks.

Severe fighting was reported at Cordoba.

Loyalists Advance.

Copyright, 1936, by the Associated Press.

Irun, Spain, Aug. 21.—Hand-to hand combat broke out on this battle front tonight, substantiating reports an attempt to mediate the Spanish civil war had proved futile.

Government troops, under "do or die" orders, recaptured two hills taken earlier in the day by rebels. Insurgent patrols on the hills a few miles southwest of here fired on the Irun-San Sebastian highway.

300 Communists Slain.

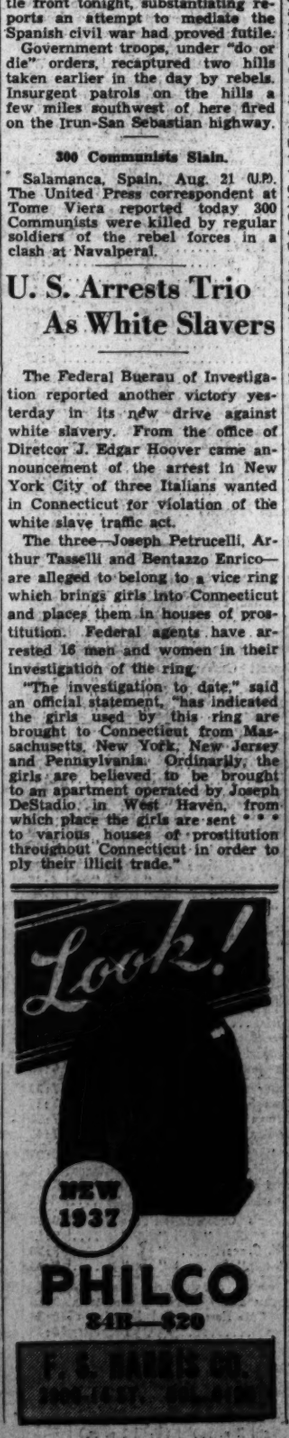
Salamanca, Spain, Aug. 21 (U.P.).—The United Press correspondent at Tome Viera reported today 300 Communists were killed by regular soldiers of the rebel forces in a clash at Navalperal.

U. S. Arrests Trio As White Slavers

The Federal Buerau of Investigation reported another victory yesterday in its new drive against white slavery. From the office of Diretcor J. Edgar Hoover came announcement of the arrest in New York City of three Italians wanted in Connecticut for violation of the white slave traffic act.

The three—Joseph Petrucelli, Arthur Tasselli and Bentazzo Enrico—are alleged to belong to a vice ring which brings girls into Connecticut and places them in houses of prostitution. Federal agents have arrested 16 men and women in their investigation of the ring.

"The investigation to date," said an official statement, "has indicated the girls used by this ring are brought to Connecticut from Massachusetts, New York, New Jersey and Pennsylvania. Ordinarily, the girls are believed to be brought to an apartment operated by Joseph DeStadio in West Haven, from which place the girls are sent * * * to various houses of prostitution throughout Connecticut in order to ply their illicit trade."



Actress Wins Right To Rename Child

Los Angeles, Aug. 21 (A.P.).—Joan Bennett, blonde film actress, won court permission to change the name of her daughter today, but faces a fight from the child's father to make the victory permanent.

After Supreme Judge Arthur Crum approved changing 8½-year-old Diana Bennett Fox's name to Diana Bennett Markey, Miss Bennett's former husband and father of the child, John Marion Fox, announced he would appeal.

The actress' present husband, Gene Markey, testified "I am very eager to have her take my name."

Miss Bennett contended the 36-year-old Fox, member of a wealthy Seattle family, had paid little attention to Diana and never contributed to her support. She divorced Fox in 1928 and married Markey, father of her other daughter, Melinda Markey, 2½, in 1932.

Six Oil Concern Officers Held In Trust Case

Eight Others Are Expected to Surrender Soon; 23 Firms Indicted.

By the Associated Press.

New York, Aug. 21.—Six prominent oil company executives were arraigned before a Federal judge today on an indictment charging them with violation of the Sherman antitrust law.

Bail for the six, part of a group of 58 individuals and 23 oil companies and their subsidiaries named in an indictment returned at Madison, Wis., July 28, was fixed at $5,000 each, and they were paroled in the custody of their attorneys until Monday, when bonds are to be filed.

The men were E. W. Sinclair, president of the Sinclair Refining Co.; H. W. Dodge, vice president of the Texas Company; H. E. Brandli, vice president and general manager of the Cities Service Export Oil Co.; Frank R. Coates, director of the Cities Service Co. and vice president of Cities Service Export Oil Co.; Noel Robinson, vice president of the Tidewater Oil Co., and Harry Fueauff, vice president of the Cities Service Export Oil Co., the Louisiana Oil Refining Corporation and the Empire Oil & Refining Co.

The arraignment took place before Judge Samuel Mandelbaum, sitting in the absence of a United States Commissioner.

The indictment charges that between February, 1935, and July, 1936, the defendants and others conspired artifically to raise and fix the prices of tank car gasoline and exacted money from jobbers who, in turn, raised retail prices, the alleged conspiracy being in restraint of trade.

72 Spanish Boy Scouts Seized by Loyalists

Pau, France, Aug. 21 (U.P.).—Seventy-two Catholic Boy Scouts, aged 9 to 15, today were seized as hostages by Red popular front militamen at Ordessa, in the Valley of Arrosas, a few miles from the French Pyrenees frontier.



Hallboy Denies Co-ed's Killing, Claims Torture

Says Detective Beat Him and Forced Confession; Alibi Is Offered.

By the Associated Press.

Asheville, N. C., Aug. 21.—Martin Moore, 22-year-old hallboy, swore today he was tortured into confession he killed Helen Clevenger in her Battery Park hotel room at 1 a. m. July 16, and produced witnesses to support his claim he was at a birthday party at the time.

The 6-foot-3 colored man insisted throughout his examination on the witness stand that "a fat man from New York with a piece of rubber hose" forced his original statement that he battered the little blonde's face with the butt of his pistol after a bullet through her chest failed to halt her screams when he entered her room to rob it.

As for his blood-stained gun on which expert witnesses testified they found hair similar to Helen's, Moore claimed he had lent it the fatal night to L. D. Roddy, colored fellow employe.

Moore claimed he was beaten for 20 minutes immediately after his arrest, and that later "that New York man, the fat man," told him his fingerprints had been found on a lampshade.

"He said if I didn't own up to it he'd whip me to death," Moore declared.

Admitting he re-enacted the crime in the girl's room for the benefit of officers and cameramen, Moore said:

"I done it after they whipped me and told me to do it."

New V.F.W. Post Will Be Installed

The newly organized Gen. William Mitchell Post, 3529, Veterans of Foreign Wars, will be initiated at a meeting in the Hamilton Hotel at 8:30 o'clock tonight. Col. Wallach A. McCathron, commander of the District Department of the Veterans of Foreign Wars, will preside.

Willard W. Rice, acting legislative representative for the national department of Veterans of Foreign Wars, will be the principal speaker. The following officers of the Mitchell Post will be installed: Allen Ferries, commander; S. L. Holston, senior vice commander; Samuel C. Hicks, junior vice commander; Joseph P. Skehan, quartermaster; David I. Waldron, post advocate; George W. Couch, chaplain; Herman A. Woerman, surgeon and Ralph J. Miller, William F. Foley and Wade A. Gochnauer, trustees.

Triplet Daughters Born In 3 Separate Places

Buenos Aires, Aug. 21 (A.P.).—Nineteen-year-old Senora Haydee Terese Arrenti gave birth to triplet girls today, each born in a different place from the others.

The first was born at the mother's home before the ambulance arrived, the second in the ambulance and the third in the hospital. All the children were doing well.

Detective Firm Flouts Subpena, Senate May Sue

Called Labor Spy Agency, Unit Ignores La Follette Committee Hearing.

Continued from Page 1.

records of the company were torn to bits after announcement had been made that the records had been required by the committee.

Pieced Papers Together.

Robert Gates, one of the investigators, testified that he pieced some of the torn papers together in the Philadelphia office of the company and had found this sentence:

"Was talking with some men from Youngstown Sheet & Tube plant and they tell us both men and company are preparing for a shutdown unless men stay away from C. I. O."

The C. I. O. is the Committee for Industrial Organization, headed by John L. Lewis, president of the United Mine Workers of America, which is attempting to organize the steel industry.

LaFollette indicated he might start court proceedings against the detective agency officials, as well as proceedings for contempt of the Senate.

The court action here was taken by L. Douglas Rice, of Philadelphia, vice president of the company, seeking to enjoin his own company from producing its records before the committee. He called the investigation "a general inquisition and investigation, and an unlimited fishing expedition."

Pointing out the subpenas calling for the records were so inclusive they called for the production of the whole of the corporation's office, Rice challenged the authority of the committee.

The court ordered the defendants to show cause by next Tuesday why they should not be enjoined from producing their records. In effect, the defendants which include the audit and inspection company, and certain of its officers and subsidiaries, are seeking to enjoin themselves from appearing. This avoids direct action against the Senate committee which would be of disputed validity.

"The power and authority which the resolution attempts to delegate to said sub-committee is illegally and unlawfully vague, capricious, indefinite and unlimited and beyond the scope of any lawful inquiry of the Senate of the United States," the petition said.

The resolution referred to is the one adopted by the Senate creating the committee.

The petition also questioned the constitutionality of the investigation.

The Philadelphia suit, also brought by Rice, was similar to the one filed here. According to the United Press, Judge Oliver B. Dickinson indicated he was not inclined to grant a blanket restraining order, but expressed belief there might be some papers the committee had no right to see. He suggested that Rice specify particularly the records he did not wish disclosed.

Communists Back Newspaper Strike

Seattle, Wash., Aug. 21 (A.P.).—Communists urged support tonight for striking editorial workers on the Post-Intelligencer, while the American Federation of Labor began an investigation of the Seattle Central Labor Council's action in listing the newspaper as "unfair."

The Times published a Communist handbill entitled, "Support the Newspaper Guild," which called the strike a week ago last night in protest over the discharge of two guild members from the paper's staff. The Hearst-owned newspaper has not published since the strike was begun.

"The Communist Party calls upon all people to support the strike called by the American Newspaper Guild by joining the pickets, sending financial support, demanding the disarming of all gunmen and the immediate arrest of Heart's and the Washington Industrial Council's gunmen * * *," the handbill declared.

FORMAL ATTIRE FOR DAY WEDDINGS—FOR RENT
Cutaway Coat, Vest, Striped Trousers and complete accessories.
All New Suits—Any Size—Latest Style
M. STEIN & CO.
1714 L ST. N.W.
At Conn. Ave. NA. 2435

C&C'S WEEK-END FLOWER SPECIAL
All 4 C & C Stores Open Today 'til 9 P. M.



This beautiful box containing
1 Dozen Gladioli $1.00
1 Dozen Roses : : 50c
Total Value $1.50
★ Phone Your Order at Once!
★ Prompt C. O. D. Service!
★ Lowest Price Ever Offered!
BOTH Dozens of Flowers for $1.01
C & C Flower Stores
808 14th St. NW MEtro. 7433 | 917 F St. NW MEtro. 7404 | 804 17th St. NW MEtro. 7945 | 809 12th St. NW MEtro. 9349

Dr. J. M. Potts To Fill Pulpit At Mt. Vernon

Rev. Clews Will Preach at Marvin; Rev. Matthews at McKendree.

Dr. J. Manning Potts, presiding elder of the Richmond District of the Methodist Church South, will be guest preacher tomorrow at both services at the Mount Vernon Place M. E. Church, South.

Dr. Potts is ranked as one of the ablest orators of the South.

At the evening service, the Rev. Pursell Storey will conduct an old-time song service, to start at 7:45 o'clock.

The Fellow Workers Class of the Church School has arranged an interesting program to take the place of the regular midweek service Thursday.

Services at the Marvin Methodist Church tomorrow will be: 11 a. m., the Rev. Gordon Clews, director of religious activities at the Central Union Mission, will be guest preacher. 7:30 p. m., vesper service

The Rev. Jason E. Matthews will preach at the 11 a. m. service at McKendree Methodist Church tomorrow. The Young People's League will meet at 7 p. m. The regular prayer meeting will be held Thursday.

The Rev. Norman O. Schribner, minister of Trinity M. E. Church at Gaithersburg, Md., will be guest preacher tomorrow at the 11 a. m. service at Calvary Methodist Episcopal Church. His sermon subject will be "Arrows of Light."

The Men's Bible Class will hold its regular session at 9:40 a. m. in the Guild Hall of the church with Edwin Dice as teacher.

The Rev. Ralph Grieser, supplying the pulpit at the Metropolitan Memorial M. E. Church, will speak on "Men of Aims" at the morning service tomorrow. Miss Constance Walder, soprano, will be guest soloist.

At the 11 a. m. service at Dumbarton Avenue M. E. Church tomorrow the minister will preach on "Hill Top Experiences." Mrs. Maran Hibble will be soloist. There will be no evening service. The prayer service Thursday will be led by Mrs. Cora Akehurst.

The Rev. Elmer Kimmell, a student at Boston Theological Seminary, will preach at the 11 a. m. service tomorrow at Trinity M. E. Church. The minister, Dr. Dan L. Ennis, will return from his vacation in time to preach next Sunday.

Pastor Serving At Cumberland On Visit Here

Dr. William Eisenberger will be the guest preacher tomorrow at the New York Avenue Presbyterian Church.

Dr. Eisenberger now is pastor of the Cumberland, Md., Presbyterian Church.

For the morning service he has chosen as his subject, "The Identity of Jesus." In the evening he will speak of "Glimpses of Forgotten Dreams."

Usual mid-week prayer service will be held at the church on Thursday evening at 8 o'clock, with Dr. Eisenberger as guest speaker.

Covenant-First Presbyterian Church. "Conflicting Voices" will be the subject of the tomorrow morning sermon, delivered by the Rev. Samuel A. Allison. Sunday school classes for adults will hear an address by Dr. Howard A. Edson.

Metropolitan Presbyterian Church. Dr. Freely Rohrer, pastor, will preaeh Sunday morning on "Testing by Christian Experience." At the vesper service the Rev. High R. Foster, pastor of the Presbyterian Church at Robinson, Ill., will speak on "An Empty Church."

Gunton-Temple Memorial Presbyterian Church. The Rev. Fred Kullmar, moderator of the Washington City Presbytery, will speak at the 11 a. m. services on "The Pre-eminent Christ."

The congregation of Francis Asbury M. E. Church South will hear a sermon from the Rev. Earl Miller at the 11 a. m. service. He will talk on "The Magnetic Christ." Dr. Miller, a native of Washington, has been a member of the Baltimore Conference for three years.

"Through the Eyes of Jesus" will be the sermon topic of Dr. W. Harold Snape, guest preacher at Hamline M. E. Church tomorrow. Miss Mabel Flehr will be the soloist with J. Russell McKeever as guest organist.

The Rev. W. D. Keene will speak at the 11 o'clock service tomorrow at Calvary M. E. Church South on "The Mount of Happiness." At 7 p. m. the joint service will be conducted by the pastor and the young people.

Temple Heights Rites Scheduled by Masons

Open air religious services will be held at Temple Heights tomorrow afternoon at 4 o'clock under the direction of the Rev. Dr. Simpson B. Daugherty, assistant chaplain of the Grand Lodge of Masons of the District of Columbia.

Rabbi A. Volkman, of B'Nai Israel Congregation, will deliver the address. The musical program will be under the direction of J. Walter Humphrey, who will have Harry Forker as a bass soloist, accompanied by Past Grand Master Harry G. Kimball.

The meeting is open to the public and special guests from other Masonic lodges have been invited.

Beach Outing Planned By Colored Catholics

Father Burgess Chapter, of the Federated Colored Catholics of Washington and vicinity, will be hosts to thousands of Catholics and their friends tomorrow at Carr's Beach, Annapolis, Md.

Buses will leave from the churches and from O street between First and Third streets northwest, opposite Armstrong High School and from Morris road and Nichols avenue, Anacostia.

Salvation Army Couple Retires Here After 41 Years' Service



Post Staff Photo.

Brig. and Mrs. John McGee were retired last night from service in the Salvation Army. They have spent seven years here in Washington. Brig. McGee, center, and Mrs. McGee, left, are being bid good-by by Isaac Gans, local civic worker and chairman of the Alcohol Beverage Control Board.

Every night there were 80 men.

Every night there were 80 men without jobs.

Every night there were 80 men without jobs who must sleep and 80 men who must eat because the unemployed, too, must eat and sleep to live.

Every night they came in a tattered stream of poverty that never stopped because the depression never stopped, either.

And that kept on for seven years—all the time Brig. John McGee and Mrs. McGee have been here. They were officers in the Salvation Army and they ran the Army's Social Service Center at First and F streets northwest. The center would sleep 80 men.

Those years of service ended last night for Brig. and Mrs. McGee. It ended in the Salvation Army Auditorium at 606 E street northwest, where a farewell party was given for them.

They were retired.

Two hundred persons sat in that auditorium. The army's band played hymns. The people sang.

Maj. James Asher, divisional commander, presided over the meeting. He said:

"Life is made up of farewells."

But after all the service of Brigadier and Mrs. McGee didn't end. Not any more than sickness and poverty or life and death. Because, as the others said on the program later, the Brigadier and his wife always will devote their lives to "ministering to the poor and suffering."

Isaac Gans, president of the army's advisory board; Adjutant Gilbert S. Decker, divisional headquarters; Adjutant Hugo Blooming, and Brigadier William H. Range, territorial service secretary, Atlanta, Ga., spoke. All said Washington was sorry to "lose a man like this and a woman like this."

In a week, Brigadier and Mrs. McGee will go to Asbury Park, N. J., to live. They too spoke. Their voices quivered as they said they hated to leave.

This was not the first time Brigadier McGee and his wife had seen poverty or helped the poor, because they were not retired last night from 7 years of service. They were retired after 41 years—in all parts of this country—but those 7 years here were the hardest.

Some of the 80 men were there last night. They sat straight in their chairs, and look straight ahead, because emotion touched them. One of them cried. He was jobless. He found a home at the center.

The farewell party closed with a hymn: "Till We Meet Again."

'Mind' Is Subject Of Science Church

"Mind" is the subject of the lesson-sermon in all the Churches of Christ, Scientist, tomorrow. The golden text is from Psalms 147:5: "Great is our Lord, and of great power: his understanding is infinite."

Among the citations which comprise the lesson-sermon is the following from the Bible: "Dost thou know the balancings of the clouds, the wondrous works of him which is perfect in knowledge." (Job 37:16).

The lesson-sermon also includes the following passage from the Christian Science textbook, "Science and Health with Key to the Scriptures," by Mary Baker Eddy: "The starting point of divine Science is that God, Spirit, is All-in-all, and that there is no other might nor Mind—that God is Love, and therefore He is divine Principle."

Salvation Army's Services Listed

Salvation Army services tomorrow morning will be conducted at the following points with the following officers in charge:

Adjutant Henry Wilkins, at Corps No. 1, 606 E street northwest; Adjutant Maurice Smith, who will also conduct evening services, at Corps, No. 2, 1501 Seventh street northwest; Adjutant Charles Tritton, who conducts a farewell service in the evening at Corps, No. 3, 733 Eighth street southeast; Capt. Jackson Martin, who conducts both services, at Corps, No. 4, 1075 Jefferson street northwest, and Capt. and Mrs. Satterfield, who conduct both services at Corps No. 5, 715 I street northeast.

Maj. and Mrs. Asher will conduct a farewell meeting for Adjutant and Mrs. Wilkins at the evening services of Corps, No. 1. A farewell meeting in charge of Brig. J. G. McGee and Adjutant H. E. Bloomberg will be held tomorrow morning at the Men's Social Service Center, 526 First street northwest.

Uniform Laws Urged By Federal Judge Clark

Boston, Aug. 20 (AP).—Federal Judge William Clark, of New Jersey, recommended to the National Conference on Uniform State Laws today an amendment to the United States Constitution empowering Congress to enact uniform laws on labor, divorce and motor vehicles.

Sermon Topics Are Announced By Lutherans

Three Capital Churches Will Hold Services Tomorrow.

The Rev. Edgar D. Ziegler, supply pastor at Luther Place Memorial Church, will preach on "Misusing Religion" at tomorrow morning's service. "Bear Near Me Still," by Hiller, will be sung as the offertory solo by Mrs. G. J. Chaillet.

Sunday school class meets at 9:45 a. m.

The Christian Endeavor Society will meet at the Sixteenth street reservoir at 6 p. m. for a picnic lunch. Miss Hazel M. Anderson will lead in the discussion to follow.

Services at Concordia Lutheran Evangelical Church will be conducted by the pastor, the Rev. Charles Enders. He will preach at the German services at 10 a. m. and at the English service at 11:15 a. m. His subject: "The Mountains of God."

The Rev. J. Frederic Wenchel, pastor of Christ Lutheran Church will preach on "Drifting" at the morning service tomorrow.

St. Paul's Lutheran Church. In the absence of the pastor, Dr. Henry W. Snyder, officiating minister at tomorrow morning's service will be the Rev. Harry P. Dunlap. There will be no evening service.

St. Mark's Lutheran Church. "Getting Things by Prayer," will be the subject of the morning sermon by the Rev. J. Luther Frantz. The choir will sing as an anthem "Hear Our Prayer."

Church Editor National City Guest Speaker

Gospel Changes the World, Jope's Theme; Wilson at Columbia Heights.

Dr. George Walker Buckner, guest preacher at the National City Christian Church, will talk on "Things Which Cannot Be Shaken" at the morning service tomorrow.

Dr. Buckner is editor of World Call, outstanding religious missionary journal.

Mrs. B. D. Shreve, soprano soloist, will sing Scott's "Consider the Lilies."

The Rev. Clifford H. Jope will speak on "The Gospel Changes the World" at the 10:30 a. m. worship and Communion hour at the Ninth Street Christion Church.

The Forum Christian Endeavor Society will meet at the church at 7:45 p. m.

T. R. Pirtle will lead the prayer meeting service at 7:30 p. m. Sunday.

The Rev. Herbert J. Wilson, of Indianapolis, will be guest preacher at the morning service at Columbia Heights Christian Church tomorrow. His subject: "Stirring the Eagle's Nest." Christian Endeavor will meet at 7 p. m.

Services at the H Street Christian Church tomorrow are announced as follows: 9:45 a. m., Bible School; 11 a. m., Lord's Supper and sermon. "Laurels and Life."

Dr. W. H. Baylor Will Preach At First Baptist Rites Tomorrow

Pastor of Park View Will Deliver Sermon on 'The Prevailing Church;' Page Etchison to Speak at Chevy Chase.

Speaking on "The Prevailing Church," the Rev. Dr. W. H. Baylor, pastor of the Park View Baptist Church, will conduct services tomorrow morning at the First Baptist Church. At the evening service, starting at 7:45 in the Sunday school auditorium, he will talk on "The Attractive Christian."

For the devotional service Thursday evening, Dr. Millington, acting pastor, has chosen as the subject, "The Expectant Church."

The intermediates will be in charge of the program at the B. Y. P. U. meeting tomorrow evening. A group of young women from the Euzelian class will visit Ivakota tomorrow and conduct services there, while Tuesday evening, Miss Frieda Thume and a group from the B. Y. P. U. will lead the service at the Gospel Mission.

At the Chevy Chase Baptist Church tomorrow morning Page M. Etchison, religious work director of the Y. M. C. A., will be the guest speaker.

The Rev. Mr. J. L. S. Holloman, pastor of the church, will preach tomorrow at the Second Baptist Church, Third street between H and I streets northwest, at 11 a. m. His sermon will be "The Two Ways." His subject for evening hour services will be "Modern Miracles."

The Missionary Society will conduct a pew rally service at 4 p. m., at which the Rev. Mr. Augustus Lewis, pastor of the Jerusalem Baptist Church, will speak.

The Bible school will meet at 9:30 a. m. and the B. Y. P. U. will meet at 6 p. m.

In the absence of their pastor, the Rev. Dr. John Compton Ball, the Metropolitan Baptist Church, Sixth and A streets northeast, will have as guest preacher tomorrow morning Dr. Henry W. Tiffany, pastor of the Park Avenue Baptist Church, Portsmouth, Va.

Dr. Tiffany's morning sermon will be "The Christian Challenge," and his evening subject will be "The Character of Christ."

"The High Cost of Brotherhood" will be the subject of the Rev. Mr. George W. Griffin, pastor, at morning services of the Bethesda Baptist Church tomorrow. The Rev. Mr. Griffin has just returned from the Baptist Assembly at Ridgecrest, N. C. His evening sermon will be "The Revival Looked For."

Dr. John E. Briggs, pastor of the Fifth Baptist Church, 623 F street southwest, has returned from his vacation at Orkney and Massanetta Springs, Va., and will occupy his pulpit again tomorrow morning.

He will speak on "The Ministry of the Angels." In the evening his sermon topic will be "The Friendship of David and Jonathan."

Two Services Are Scheduled For Cathedral

Canons Peter and Wolven to Preach; All Saints' to Hear Dr. Cocke.

A great patriotic service in honor of the seventieth national encampment of the Grand Army of the Republic will be held in the open air amphitheater on Mount Saint Alban on Sunday, September 20, at 4 p. m., according to an announcement made at Washington Cathedral offices.

National Commander in Chief Oley Nelson, of Slater, Iowa, with 40 members of his staff, will attend with several thousands officers and members of allied organizations, including Ladies of the G. A. R., Sons of Union Veterans, Daughters of Union Veterans, Auxiliary to Sons of Union Veterans and Women's Relief Corps. Delegations will also be present from the American Legion and United States Army, Navy and Marine Corps.

The address will be delivered by the Right Rev. James E. Freeman, Bishop of Washington.

The Rev. G. Freeland Peter, D. D., canon in residence, will deliver the sermon at the celebration of the Holy Communion in the Great Choir of the cathedral at 11 o'clock tomorrow and Canon Raymond L. Wolven will be the preacher at the people's evensong service at 4 p. m. The Holy Communion will be celebrated at 7:30 a. m. in the Chapel of St. Mary.

Immediately following the 11 a. m. and 4 p. m. services, group pilgrimages will be conducted for the benefit of out-of-town members of the congregations and midsummer vistors to the Nation's Capital. These pilgrimages include a brief description of the Great Choir and a visit to the three Crypt Chapels.

The curator's office at the end of the Cathedral foundations, the Bishop's Gardens and the Cottage Herb Garden are not open to vistors on Sunday, but may be visited on week-days from 9 a. m. to 5:30 p. m.

All Saints Episcopal Church. The rector, the Rev. Henry Teller Cocke, will speak on "Jesus at Nazareth" at the 11 o'clock morning prayer service tomorrow. There will be Holy Communion at the early service at 7:30 a. m. At 4 p. m. the rector will baptize the infant child of Mr. and Mrs. George Rogers.

Tranfiguration Episcopal Church. The Rev. J. J. Queally, rector, will return from his vacation this week and will officiate and preach on Sunday. The services will be at 7:30 and 11 a. m.

Religions' Battle In Germany Topic

The Rev. Ewart Edmund Turner will talk on "The Battle of Religions in Germany" at the morning service tomorrow at Mount Pleasant Congregational Church.

Mr. Turner was pastor of the American Church in Berlin until a year ago. His talk will be at a union summer service in which Mount Pleasant Church, All Souls Unitarian Church and National Universalist Church are co-operating.

Mr. Turner will discuss the relations of the Hitler government with religious groups in Germany and answer questions.

The Rev. J. Arthur Winn, pastor of First Congregational Church, will preach at the morning service tomorrow on "Record, Conscience and God." The mid-week service will be Thursday at 7:45 p. m.

UNION SERVICE.

"The Battle of Religions in Germany"

Will be discussed by

Rev. Ewart Edmund Turner

Former Minister of American Church in Berlin

Returned This Week From Germany

AT A

Union Summer Service

Mount Pleasant

CONGREGATIONAL CHURCH

Tomorrow at 11 A. M.

1418 Columbia Road

Phone AD. 4814

Co-operating Churches: All Souls' Unitarian, Universalist National Memorial, Mount Pleasant Congregational.

E. H. DeGroot Will Be Heard At Park Service

Y. M. C. A. Meeting to Be Held Tomorrow at 4 P. M.; Boys to Hear Jones.

Edward H. DeGroot, jr., will speak at the Y. M. C. A. meeting tomorrow in Lincoln Park at 4 p. m. Mr. DeGroot is past president of the District of Columbia Sunday School Association and formerly Moderator of the Columbia Association of Baptist Churches.

The speaker for the service tomorrow afternoon at the National Training School for Boys will be William S. Jones, vice president of the Sunday School Association. Mr. Jones also will speak tomorrow morning at the Wilson Memorial Methodist Episcopal Church.

Richard Riddell will speak at the afternoon meeting tomorrow at Camp Letts at 3 o'clock. Riddell was one of the 1923 campers.

The guest preacher at the Rosedale Methodist Episcopal Church tomorrow morning will be the Rev. Charles F. Linger.

Page McK. Etchison, religious work director of the Y. M. C. A., will speak at the Chevy Chase Baptist Church tomorrow morning.

"The Gospel for All Men" will be the subject of the weekly radio talk this afternoon at 4:15. This will be given by H. Hedley Clews.

Hackman Is Speaker At Reformation Church

Using as his theme "Incarnating Christ," the Rev. Augustus Hackman will be guest speaker at the 11 a. m. services of the Church of the Reformation tomorrow morning.

Special music for the services will be furnished by the Chorus Choir, under the direction of Miss Mary A. Weidley. At 9:30 a. m. in the Sunday school, John Nordberg will be guest speaker.

LUTHERAN.

CHURCH OF THE REFORMATION
Opposite Folger Shakespeare Library
212 East Capitol Street
Dr. Oscar F. Blackwelder, Pastor.
Dr. John Weidley, Pastor Emeritus.
9:30 a. m.—Sunday School.
11:00 a. m.—Sermon, "Incarnating Christ." Rev. Augustus Hackmann.
The Public Is Cordially Invited.

CONGREGATIONAL.

FIRST CONGREGATIONAL CHURCH
Tenth and G Streets N.W.
REV. J. ARTHUR WINN
Minister in Charge
11 a. m.—"Record, Conscience and God."

Episcopal
Rock Creek Church
Founded A. D. 1719
Rock Creek Church Rd. and Webster St.
Rev. F. J. Bohanan, D. D., Rector.
Services, 8:30 a. m. and 11 a. m.

Washington Cathedral
Wisconsin and Massachusetts Avenues and Woodley Road.
Holy Communion 7:30 a. m.
Litany, Holy Communion and Sermon. Preacher, Canon Peter 11:00 A. M.
People's Evensong and Sermon. Preacher, Canon Wolven 4:00 P. M.

ST. JOHN'S CHURCH
LAFAYETTE SQUARE
CLERGY:
The Rev. OLIVER J. HART, D.D., Rector
The Rev. JAMES F. MADISON, Curate.
8:00 a. m.—Holy Communion.
11:00 a. m.—Morning Prayer and Sermon by Mr. Madison.
VISITORS WELCOME.

METHODIST EPISCOPAL.

MOUNT VERNON PLACE
SOUTHERN METHODISM'S REPRESENTATIVE CHURCH
Massachusetts Ave. at Ninth St. N.W.
DR. W. ANGIE SMITH, Pastor.
9:30 a. m.—Sunday School.
11 a. m. and 8 p. m.—Dr. Manning Potts, Guest Preacher.

BAPTISTS.

FIRST BAPTIST CHURCH
16th and O Sts. N.W.
DR. H. W. B. MILLINGTON,
Acting Pastor
11 a. m.—"The Prevailing Church." Dr. W. H. Baylor, of Park View Baptist Church, Portsmouth, Va.
7:45 p. m.—"The Attractive Christian." Dr. Baylor.
Come to Sunday School, 9:30 a. m.; B. Y. P. U., 6:45 p. m.

LATTER DAY SAINTS.

Church of Jesus Christ of Latter Day Saints
16th St. and Columbia Road
Weekly Program
Sunday, 10 a. m.—Sunday School.
7 p. m.—Worship-Preaching.
Wednesday, 8 p. m.—Women's Relief Society
ORGAN RECITAL DAILY, 7 p. m.
Except Sunday.
Edward P. Kimball, Organist.
Public cordially invited to all functions. (No Collections.)

Presbyterian
Church of the Pilgrims
On the Parkway at 22d and P Sts. N.W.
Gift of the Presbyterians of the South to the Nation's Capital
Rev. A. R. Bird, D. D., Minister
Divine Worship, 11 a. m. and 8 p. m.
Rev. Warren H. Stuart, D. D., Guest Minister
A Cordial Welcome to All

CENTRAL PRESBYTERIAN
Southern General Assembly
16th and Irving Sts. N.W.
Rev. JAMES H. TAYLOR, D.D.
Pastor
9:30 a. m.—Sunday School.
11:00 a. m.—Sermon by R. M. Crowe.
7:00 p. m.—Christian Endeavor.
8:00 p. m.—Sermon by Rev. R. M. Crowe.

COVENANT-FIRST
Conn. Ave. at 18th & N Sts. N.W.
Dr. ALBERT JOSEPH McCARTNEY
Rev. SAMUEL R. ALLISON
Ministers
Morning Worship 11 A. M.
"CONFLICTING VOICES"
Rev. Samuel R. Allison preaching
SUNDAY SCHOOL 10 A. M.
Dr. Edson, Teacher.

NEW YORK AVENUE CHURCH
13th & H & N. Y. Ave.
Minister in Charge
Dr. Albert Evans.
9:30 A.M.—Church Bible School.
11:00 A.M.—"The Identity of of Jesus."
Dr. William Eisenberger.
8:00 P.M.—"Glimpses of Forgotten Dreams."
Dr. William Eisenberger.

CHRISTIAN SCIENCE.

CHRISTIAN SCIENCE.

• Christian Science •
Churches of Christ, Scientist, Branches of The Mother Church, The First Church of Christ, Scientist, in Boston, Mass.
First Church of Christ, Scientist, Columbia rd. and Euclid st.
Second Church of Christ, Scientist, 111 C st. ne.
Third Church of Christ, Scientist, 13th and L sts. nw.
Fourth Church of Christ, Scientist, 16th and Meridian sts. nw.
SUBJECT:
"MIND"
SERVICES:
SUNDAY, 11 a. m. and 8 p. m.
SUNDAY SCHOOL, 11 a. m.
WEDNESDAY EVENING MEETINGS, 8 o'clock
Radio Program Thursday, 11:45 A. M., WJSV.
READING ROOMS:
FIRST CHURCH, 730 17th st. nw.—Hours, 9 to 9 (except Wednesdays, 9 to 7, and Sundays and holidays, 2:30 to 5:30).
SECOND CHURCH, 111 C st. ne.—Hours, 12 to 5:30 week days; 2:30 to 5:30 Sundays and holidays.
THIRD CHURCH, Colorado Building, 14th and G sts. Hours, 9 to 9 (except Wednesdays, 9 to 7:30; Sundays and holidays, 2 to 4).
FOURTH CHURCH, Tivoli Bldg., 3313 14th st. Hours, 9 to 9 week days; Wednesdays, 9:30 to 7; Sundays, 2:30 to 5:30; holidays, 2:30 to 5:30.
All are welcome to attend our church services and use our reading rooms.

Appearing in Concert the Third Time This Summer To Appreciative Audiences at National Memorial Park
Mr. Ray Baine, tenor
Mrs. Fred Garrett, contralto
Mrs. Robert Ferrasler, soprano
Mr. Walter Perry, bass
Mr. James B. Smiley at the console of the vox organo
PRESENT THE PROGRAM
Sunday Afternoon, August 23, 1936
Vox organo, 4 to 4:45 o'clock—Quartette, 4:45 to 5:30 o'clock
Many people enjoy the unusual music these Sundays as they come to see the progress of this modern Burial Estate. You too and your friends will find it pleasurable, inspiring and informing.
NATIONAL MEMORIAL PARK
On Lee Highway, 1½ miles west of Fall Church, in Virginia

Hear a STROMBERG-CARLSON RADIO at MONARCH RADIO SHOP 710 13th St. N.W.

MAJESTIC "INTERNATIONAL" RADIO
A.C.-D.C. Automatic ground. Built-in aerial.
METROPOLITAN RADIO CO. 940 F St. N.W.
$6.95 Complete
ME. 7011

On the Air Today

During the vacation absence of John Heiney, Post Radio Editor, his column will be conducted by various Washington radio personalities. Today's guest columnist is Bud Ward, master of ceremonies of the National Children's Frolic Program, WRC.

For me to be called upon to furnish material for the column of a crack news gatherer such as John Heiney, presents a perfect picture of a square peg in a round hole. Therefore, I am between a rock and a hard place. I am like the unfortunate man who had both legs cut off short. I am completely stumped. I am as out of place as a one-armed man at an old-fashion candy pulling. However, if I can manage to muster the sympathies of the dear public, I am all set. Well, anyway, I'll take this old pen in hand and makes a stab at it.

Instead of speaking of radio broadcasting in general, I have been asked to confine my remarks to the children's part in radio.

Now, I must have a peg on which to hang a few thoughts, so I hope I shall be forgiven for being personal and using my own show, The National Children's Frolic, as an example. This program, however, with its long and successful run and with the training which it affords the children of the vicinity, without cost to them or their parents, is a perfect example of what can be done for and by the children. Every Saturday since March, 1934, a number of children have been given the opportunity of broadcasting. Some have taken the opportunity of radio more seriously and have experienced greater accomplishments. Of course it is a fact that some have the advantage in that they are blessed in having someone in the home who can play the piano and help them in their acts. For example; the recently discovered child artist, Joan Felt, who is now a movie star in Hollywood, has a mother who is a very talented pianist and who has been able to help her child with her singing and dancing. Mrs. Felt and her famous daughter had their first introduction to the world on the National Children's Frolic. Time and space will not permit the recording of hundreds of others of our children who have become excellent young artists. Several others are in Hollywood at this time. Just what break they will get with the producers, if any, only time will tell. Others have been auditioned by major network artists in New York and some have been presented on Nation-wide broadcasts.

By the foregoing statements, some may get the idea that it is our purpose to herd together all of the young artists of the city and ship them away to Hollywood or New York as fast as they become locally popular. This is not our motive. On the other hand it affords us just as much pleasure to coach a child on a hymn or a chant and to recommend to the child a choir singer's career, as to present one with a letter of recommendation to the producers of Hollywood or New York. It is not our purpose to choose a vocation for anyone's child.

Too much stress cannot be laid upon the training of children. We all know that if we are to have great soldiers, sailors, athletes, bankers, merchants and other business and professional people, they must be trained. The same holds true in the field of fine arts. If we are to have worthwhile radio, stage and concert entertainers for the future, we must train them while they are young. Some few still hold to the antiquated idea that "children should be seen and not heard," but this erroneous idea is easily offset by the age-old epigram, "Train up a child in the way he should go and when he is old he will not depart from it."

At this point I shall try to answer a few questions which are most frequently propounded to me: Q. Where do you get all these children and how can you depend on them.—A. Children come because they are anxious for the opportunity of broadcasting and because their parents, in most cases, are interested in this phase of the education of their children. Children, as a rule, are just as dependable, as they have faith in and respect for their leaders. Q. Doesn't it take lots of patience to fool with kids all the time? —A. Yes. And it takes lots of patience to grow a beautiful flower, but when one sees the finished product in either case, he feels that his time has been well spent. Q. How many children have you auditioned and how many have been used?—A. About 1,000 have been auditioned to date and the majority of these have been used on the air.

In closing, probably I have space to mention a few of the many humorous and queer things which happen with the children, on and off the air. Once I introduced a boy and told our listeners that he would sing "Home on the Range," the favorite song of the President. A little girl had just finished singing "The Last Round-Up." The boy, having his mind on what the girl had just finished singing, approached the mike and began, "I'm Headin' for the Last——" I interrupted and said, "No, son; we're not headin' any place. We're home on the range. Don't you remember?" The crowd roared. His face turned red, but he took it good-naturedly and put his song over nicely.

Another time I had introduced a boy who is an artist on playing his guitar and singing hill-billy songs. I turned to him and asked, "What are you going to sing?" He said, "Goin' Down the Road Feelin' Bad." He sat down carelessly on the edge of a folding chair and as he said "Goin' Down——" one of the mischievous boys slipped the chair from under the singer and he went down flat, but being able to play his guitar behind him, in front or over his head, he didn't miss a stroke. The crowd was tickled and the boy was vexed, but he carried his number through.

One queer "off the air" incident and I'm through. One afternoon we were rehearsing a little girl who has a charming, high soprano voice, when in at the window flew a homing pigeon. The title of the song which the child was singing is, "A Brown Bird Singing." The pigeon perched upon the music rack of the piano and very complacently began to look the situation over. Soon all hands were trying to catch him, whereupon the homer flew to the ledge of the highest window in the studio. After a time, the child was asked to sing again and see if the pigeon would come down. He did come down. I then called the city editor of The Post and soon a photographer was in the studio with his camera. The little girl stood before the mike and again began to sing some very high notes. The pigeon perched atop the mike and looked down into the child's face while she continued to sing. The Post photographer went into ecstacies . . . click, click went his camera . . . The story and picture were in the next morning's Post. Click . . . click . . . goes this typewriter, and I am through . . . Knock-knock . . . come the knocks from the readers . . . and John Heiney will have a lot of explaining to do.

BUD WARD.

The Post Radio Time-Table

Saturday, August 22 — Washington — Eastern Standard Time.

	WRC 316M—950KC	WMAL 476M—630KC	WOL 229M—1,310KC	WJSV 206M—1,460KC	
6:30	Gordon			Rev. Jennings	6:30
6:45	Hittenmark			and Choir	6:45
7:00	" "	Morning Devotions	Art Brown	Sun Dial	7:00
7:15	" "	Dick Leibert	" "	" "	7:15
7:30	" "	Cheerio	News	" "	7:30
7:45	" "	"	Art Brown	" "	7:45
8:00	News	Wake-Up Club	Sports News	" "	8:00
8:15	Gordon	" "	Art Brown	" "	8:15
8:30	Hittenmark	Chicago Breakfast	" "	" "	8:30
8:45	" "	Club	News	" "	8:45
9:00	News	News	Art Brown	Rabbi	9:00
9:15	G. Hittenmark	The Vass Family	Lonesome Pine	Gersenfeld	9:15
9:30	Chautauqua	Josh Higgins	Police Flashes	Let's Pretend	9:30
9:45	Children's C'cert	Originalities	News	" "	9:45
10:00	National	Crime Conference	Reporters Club	Ozark Melodies	10:00
10:15	Children's Frolic	" "	Brevities	" "	10:15
10:30	Manhatters	Bill Krenz	Balladeers	Concert Hall	10:30
10:45	" "	" "	Prevue	" "	10:45
11:00	Concert	Genia Fonariova	Dance Favorites	Bluebirds	11:00
11:15	Miniatures	" "	" "	Orientale	11:15
11:30	Merry Madcaps	Words and Music	Morning Concert	News	11:30
11:45	" "	" "	" "	G. Hall's Orch.	11:45

AFTERNOON PROGRAMS.

12:00	News	Old Skipper and	Lost and Found	News	12:00
12:15	Red River Days	Gang	News	Rhythms	12:15
12:30	" " "	National Farm	Music	Washington vs.	12:30
12:45	Tell Sisters	and Home Hour	Dukes of the Ukes	Philadelphia	12:45
1:00	Noble's	" "	Concert Orchestra	" "	1:00
1:15	Orchestra	" "	" "	" "	1:15
1:30	Harl Smith's	Whitney Ensemble	Melody Jack Smith	" "	1:30
1:45	Orchestra	" "	Paradise	" "	1:45
2:00	Blue Room	High Hatters	Cocktail Capers	" "	2:00
2:15	Echoes	Gale Page	" "	" "	2:15
2:30	Week-End Revue	Hessenberger's	String Ensemble	" "	2:30
2:45	" "	Orchestra	News	Melodies	2:45
3:00	Republican Natl.	Middleman's	Robert Keller	Washington vs.	3:00
3:15	Committee	Orchestra	Concert	Philadelphia	3:15
3:30	Continentals	Broadcast From	Phil Boby	" "	3:30
3:45	" "	Venice	Rhythmic Age	" "	3:45
4:00	Pacific Institute	Rose's Orchestra	Today's Winners	" "	4:00
4:15	" "	S. School Lesson	" "	" "	4:15
4:30	Kaltenmeyer's	Crime Conference	" "	" "	4:30
4:45	Kindergarten	Ruth and Ross	" "	" "	4:45
5:00	The Blues	News	Folio of Facts	" "	5:00
5:15	Thurs Orchestra	Jessie Crawford	" "	" "	5:15
5:30	News	Tea Time	" "	News	5:30
5:45	Bulletin Board	Noble Cain	Juliet Romeo	Fray & Baum	5:45

EVENING PROGRAMS.

6:00	At Connie's	Bill Coyle	Sports	Patti Chapin	6:00
6:15	Grenadiers	Home Town	Serenaders	Arch McDonald	6:15
6:30	Sports Review	Don Ferdi's	Editorial	Moon Dial	6:30
6:45	Sport Parade	Orchestra	Reg Newton	" "	6:45
7:00	Fitzpatrick's	El Chico	Dinner Concert	Skippers, Camp	7:00
7:15	Orchestra	" "	News Spotlight	Letts	7:15
7:30	Jamboree	Willson's Orchestra	Norman Richards	Columbia	7:30
7:45	"	" "	Nordica Orchestra	Workshop	7:45
8:00	"	Chicago Symphony	" "	Bruna	8:00
8:15	"	Orchestra	Eventide Echoes	Castagna	8:15
8:30	The Chateau	National Barn	Front Page Drama	Prof. Quiz	8:30
8:45	" "	Dance	Bavarian Trio	" "	8:45
9:00	" "	" "	Naylor's Orchestra	Hit Parade	9:00
9:15	" "	" "	" "	" "	9:15
9:30	Beecher's	Musical Cocktail	WOL Concert	" "	9:30
9:45	Orchestra	Pacific Institute	" "	" "	9:45
10:00	News	POSTILION	K. and B. Arnold	Artie Shaw's	10:00
10:15	King's Jesters	Riley-Farley	Rhythm and	Orchestra	10:15
10:30	Lotus Orchestra	Russ Morgan's	Romance	Hal Kemp's	10:30
10:45	" "	Orchestra	News	Orchestra	10:45
11:00	Lou Bring's	Slumber Hour	Art Brown	Jan Garber's	11:00
11:15	Orchestra	" "	" "	Orchestra	11:15
11:30	Midnite Frolics	" "	Earl Denny's	News	11:30
11:45	" "	" "	Orchestra	Benny Goodman	11:45
12:00	Sign off	Night Watchman (Until 2 a. m.)	S'dodgers Serenade (Until 2 a. m.)	Sleepy Time (Until 1 a. m.)	12:00

Simone Simon Makes Debut in Appealing Play

French Ingenue Reveals Charm at Capitol; Other Programs.

By Nelson B. Bell.

"GIRLS' DORMITORY." Twentieth Century-Fox picturization of the play "Commencement," by Ladislaus Fodor, adapted to the screen by Gene Markey, costarring Herbert Marshall and Ruth Chatterton and introducing Simone Simon, supported by Constance Collier, J. Edward Bromberg, John Qualen, Dixie Dunbar, Frank Reicher, George Hassell, Christian Rub and Rita Gould. Directed by Irving Cummings. Reviewed Friday afternoon.

Here is a picture that falls definitely into the category of "Maedchen in Uniform" and, to a slightly lesser degree, "The Children's Hour," or, as it was known to the screen, "These Three."



BELL.

While in structure it adheres to the triangular form, "Girls' Dormitory" is not at all the usual domestic "triangle drama." It is a study in adolescent infatuation, of the power of youthful impetuosity and ardor to defeat patient and unostentatious adult devotion; a subject of psychological and mental, as well as romantic, conflict that finds its chief source of expression in the ingenuous figure of a young girl about to graduate from a strictly regimented seminary conducted in the high Alps by Dr. Stefan Dominik.

A few days before her graduation, Marie Claudel is accused of having composed an impassioned love letter which seems to implicate her in a clandestine affair with an unknown man. The matter is brought before the faculty and magnified into an importance not justified by the circumstances. To Prof. Anna Mathe, Marie confides that she wrote the letter merely as an outlet for her pent-up adoration of Dr. Dominik, director of the school. It has always been tacitly believed that an "understanding" has existed that some time Anna and Stefan would wed. Upon this premise is founded the tale of juvenile triumph that forms the crux of the film play.

Played With Repression.

The familar theme has been accorded a repressed and intelligent treatment that renders it wholly innocuous although not without its elements of controversy. There will always be a school of thought that abhors the mating of young girlhood with middle age, but in the present instance the chief item of contention will be found to rest in the virtual desertion of the faithful Anna on the part of the Herr Doktor in favor of her youthful rival. It is a point that may only be resolved satisfactorily by the individual spectator in his own mind, according to his personal point of view and inclination, but it adds a distinct fillip to the interest of a plot otherwise trite.

"Girls' Dormitory" is played with utmost restraint by every member of a cast of unusually judicious selection. In fact, the prime defect in yesterday afternoon's projection of the picture seemed to me to be that the sound track was toned down to a degree that made many of the important speeches so subdued as to be almost unintelligible to patrons sitting even as close to the screen as the middle of the house.

Simone Simon Is Unique.

Herbert Marshall and Ruth Chatterton play with quiet effectiveness in the roles of Dr. Dominik and Prof. Anna, the members of the faculty most sympathetic toward Marie in her self-imposed crisis, and Constance Collier, in a role a little more on the comic side than she is accustomed to play, and J. Edward Bromberg, are the rigid disciplinarians who seek to make a "horrible example" of the girl who is only guilty of being in love. Frank Reicher and George Hassell, lend comic touches to two minor characters and John Qualen and Christian Rub appear in less subtle menial roles.

Primary interest, of course, centers in the widely heralded American screen debut of Simone Simon in the role of Marie. There is no one before the American public quite comparable to Mlle. Simon. She is a diminutive young woman with a tip-tilted nose, sparkling eyes and an elfin quality of naivete that is perfectly set off by the faintest suggestion of French accent. She is obviously "played up" by her associates in the cast—especially Mr. Marshall and Miss Chatterton—but, without apparent exertion of any superlative endowments, contrives on her own account to imbue her performance with a breathlessness and impetuous ardor that assuredly "get across" to her audience. Emphatically Mlle. Simon is a young lady who will bear watching.

In settings, photography and direction, "Girls' Dormitory" is a fine example of the cinema's most advanced artistry.

Old Favorite on Stage.

The stage bill at the Capitol this week is made up of familiar ingredients. Ben Blue returns to the headline spot with the same act he presented here on his last visit—a comic combination of his "taxi dance" adventure, Russian dancing and the "dying swan." Sybil Bowan, one of the best of the feminine impressionists, also scores her usual hit with her amusing caricatures of Beatrice Lillie, Gloria Swanson, the passe movie star and—with profuse apologies—the First Lady.

The specialties are inaugurated by Roye and Maye, dancers, include the Five Maxellos, marvelous tumblers and upside-down gynasts and are embellished by the graceful routines of the Elida Ballet, who open and close the bill.

Pete Smith's "Harnessed Rhythm," devoted to the trotting races; a Buster West-Tom Patricola comedy, "Fresh From the Fleet," the Fox Movietone News, with new views of the Olympics, and Prof. Lampkin's music augment a feature that may be relied upon to arouse wide discussion.

Cloistered Alpine Seminary Girls!



These secluded and strictly guarded young women are three of many youthful beauties encountered during the engaging action of "Girls' Dormitory," chief screen feature for the new week at Loew's Capitol Theater. They are, left to right, Shirley Deane, Lynne Berkeley and Dixie Dunbar. One rather expects Miss Dunbar to break into her dance at any moment—but she never does. The film play, as a matter of fact, is lively enough as it is.

Palace

"TO MARY—WITH LOVE." Twentieth Century-Fox picturization of a story by Richard Sherman, with screen play by Mr. Sherman and Howard Ellis Smith, starring Warner Baxter and Myrna Loy, supported by Ian Hunter, Claire Trevor, Jean Dixon, Paul Hurst, Franklin Pangborn, Tyler Brooke, Florence Lake, Ruth Clifford, Pat Somerset and Arthur Aylesworth. Directed by John Cromwell. Reviewed Friday afternoon (second week) by W. A. Whitney.

Dividing highlights of contemporary history and a story of love, romance and silent adoration, the whole covering the decade from 1925, "To Mary—With Love" continues to fascinate the public, not only by its presentation of an interesting story but also by the sundry arguments engendered by certain elements of the yarn.

Hamlet had his problem of "to be or not to be," so Mary has her problem, to divorce or not to divorce. In her decision to stick lies the cue for considerable discussion, making "post mortems" in some degree of greater interest than the picture itself.

The story presents a sum total of vivid entertainment to which Warner Baxter and Myrna Loy add their considerable talents to fine advantage.

In the supporting cast, headed by Ian Hunter—who nearly steals the show from the stars—a group of capable actors have been gathered together.

The supplementary attractions are "Master Will Shakespeare," a commentary on the use of the Bard of Avon, with a suggestion of the forthcoming "Romeo and Juliet;" "Mickey's Rival," a color cartoon of merit, and the Metrotone News.

Metropolitan

"THE GREEN PASTURES." Warner Brothers picturization of the play by Marc Connelly based on Roark Bradford's Southern sketches, "Ol' Man Adam and His Chillun," featuring Rex Ingram, supported by Oscar Polk, Eddie Anderson, Frank Wilson, George Reed, Abraham Gleaves, Myrtle Anderson, Al Stokes, Edna M. Harris, James Fuller and an all-Negro cast. Vocal accompaniment by the Hall Johnson Choir. Directed by Marc Connelly and William Keighley. Reviewed (return engagement, second week) by W. A. Whitney.

Simple theology simply told is the basis of "The Green Pastures," one of the great pictures of all time and, perhaps, the greatest picture of its type ever made.

In fact, one cannot easily bring to mind any picture which embraces the same scope and purpose as this forthright narrative of the Divinity and mankind and the vicissitudes of both.

With the unvarnished plainness of the Louisiana Negro and his very real belief in God and Heaven and the rewards of righteousness, "The Green Pastures" relates not so much a story—although it is the story of the Old Testament—as the picturization of a religion as real and tangible as everyday life.

Rex Ingram, as De Lawd, supported by an exceptional all-Negro cast, carries the fable through its several episodes with ever-increasing conviction.

Augmenting the program—which really needs no supplementary subjects—are a release of the Popular Science series; a Screen Song, "The Hills of Old Wyoming," and the combined Paramount and Universal newsreels.

RKO-Keith's

"MARY OF SCOTLAND." RKO-Radio picturization of the play by Maxwell Anderson, adapted to the screen by Dudley Nichols, starring Katharine Hepburn and Fredric March, supported by Florence Eldridge, Ian Keith, Moroni Olsen, Ralph Forbes, David Torrence, Robert Barrat, Douglas Walton and Frieda Inescort. Directed by John Ford. Reviewed third week by Dorothea Lewis.

The bagpipes continue their skirling yet another week and Hardie Meakin sees that "five weeks' run" prophesy of his, pass the half-way mark.

"Mary of Scotland" is a handsome and constantly interesting picture. At times, it is a little too handsome and its very capable people a bit too conscious that they are taking part in a history (no matter how that history has changed in the telling), and at these times it is heavy and slow.

But shortly, the fiery Bothwell breaks in with his disarmingly brusque and natural manner—history be damned, he's still living his life, not readying it for text books. Or Mary stands on a high tower and talks like a poetic schoolgirl of her tragic life. Or Rizzio sings of his native Italy. And then the whole play comes to splendid theatrical life.

Katharine Hepburn is no Helen Hayes, but her performance for the most part is very right, and now and again exceptionally moving. Fredric March's Bothwell lends vigor, strength and color to the whole production. Florence Eldridge is a brilliant, bitter, cold Elizabeth; John Carradine a splendid, sensitive Rizzio. A large and distinguished cast completes the roster of the play. Our own deepest regret is that RKO did not dare, or care, to use the Anderson lines, for their beauty was far greater than that of lavish setting or rich costume. Now the movie audience must wait for "Winterset" for Anderson's "language."

Time also continues to march on this week, presenting three episodes, of which by far the most vivid and important is the pitiful story of the Cotton Sharecroppers of the South, a story too little known to Americans outside of the affected area. There is also the Pathe Newsreel.

Columbia

"POOR LITTLE RICH GIRL." Twentieth Century-Fox picturization of a screen play by Sam Hellman, Gladys Lehman and Harry Tugend, suggested by the stories of Eleanor Gates and Ralph Spence, starring Shirley Temple, supported by Michael Whalen, Gloria Stuart, Jack Haley, Alice Faye and Claude Gillingwater. Directed by Irving Cummings. Reviewed Friday afternoon, repeat engagement, by Sally Stroud.

Shirley Temple is a poor little rich girl who finds the road to childish adventure through living out the life of her favorite storybook character. Surrounded by all the appurtenances of wealth, she longed for the normal life of an ordinary youngster. Through sundry happenings she found the companions who symbolized the sort of carefree existence she wished for.

An outline of the plot would destroy your appreciation of the story development, so there will be none. It is sufficient to say you will not be disappointed in the little star. She sings, dances and wise-cracks in a thoroughly natural and child-like manner and furthers her campaign to win the hearts of even the most jaundiced detester of youthful stars. She appears to improve in technique, possibly because she is blessed with good dialogue which seems amusing and unstudied.

A Robert Edmond Jones color-musical is brief and lovely; two youngsters tap dance through a comedy; Don Baker, organist, presents Handel's "Largo," Mendelssohn's "Spring Song" and "Danny Boy;" the newsreel features rare shots of the Olympics, including the 400-meter run and Helen Stevens' relay dash.

U. S. Dentist Deported; Film Offended Mexico

Mexico City, Aug. 21 (AP).—Dr. Harry Bernard Wright, Philadelphia dentist and amateur photographer, was forced to leave Mexico under threat of deportation yesterday because of government objections to a travelogus he made while in this country two years ago.

An order, barring him from Mexico, was issued on July 19, 1935, after the Mexicon consul in New York had reported the film derogatory to Mexico. He re-entered the country at Port Tapachula and came to Mexico City, continuing to Acapulco, where this afternoon he prepared to board a southbound liner. Authorities here said he had telegraphed the Mexican government his apologies and assurances he never had intended to offend Mexico.

Mrs. Boeckel to Attend World Peace Congress

Twenty American delegates, including Mrs. Florence Brewer Boeckel, of Washington, education director of the National Council for Prevention of War, will sail from New York today to atend a world peace congress to be held in Brussels September 3-6.

More than 1,000 delegates, representing 30 countries, will participate in the congress. Pierre Cot, former air minister and member of the present cabinet of France, launched the plan, and Viscount Cecil, who conducted the British peace ballot, will preside.

Rhythm Reigns On New Bill at Earle Theater

Bing Crosby Hit on Screen and Phil Spitalny Is Smash on Stage.

"RHYTHM ON THE RANGE." Paramount picturization of a story by Melvin J. Houser, adapted to the screen by Walter de Leon, Francis Martin, John C. Moffit and Sidney Salkow, starring Bing Crosby, With Frances Farmer, Bob Burns, Martha Raye, Samuel S. Hinds, Warren Hymer, Louise Webster Gleason, George E. Stone and Martha Sleeper. Directed by Norman Taurog. Reviewed Friday afternoon by Mary Harris.

Between "Rhythm On the Range" an rhythm on the stage the Earle Theater is surely rhythm-conditioned this week. And a nice job it is between Bing Crosby's warbling and the surprising harmonies of Maestro Phil Spitalny and his "Hour of Charm" orchestra.

Bing Crosby is the head and front of "Rhythm On the Range," but he has acquired a perfect side-kick and foil in Bob Burns, the fellow with the "bazooka," who made such a hit in the Earle stage show a few months ago. Burns would appear to be right on his way up the Hollywood grade. He is so good that he has almost outgrown his "bazooka."

The yarn owes its tangling to a bull named "Cuddles," a large and loveable animal about half the size of a summer cottage. If "Cuddles" hadn't cost too much, Jeff Larrabee (Bing) and Frances Farmer would never have enjoyed an unchaperoned freight-car excursion. (Unless you want to count "Cuddles" as the chaperon.)

Begins With Rodeo.

Starting with the rodeo in Madison Square Garden, the story shifts its locale West via freight car and winds up somewhere in Arizona. The general idea is that heiress Frances Farmer, by palming herself off on Jeff Larrabee as a wandering female hobo, entangles that artless cowboy's affections. Then comes the big let-down when he finds out about her father's millions and figures that he has been played for a bit of a sap. The let-down is followed, of course, by a build-up to that proper happy ending.

But this is the mere framework of a genuinely crackerjack amusement structure, decorated with the finest Crosby songs, some ace thrills and loads of "horsing around"—both in the equine sense and otherwise.

"Empty Saddles" is the big Crosby hit song, plenty haunting both in words and melody. But lots of us will enjoy even more the highly chile-peppered version of "I'm an Old Cowhand From the Rio Grande." "I Can't Escape You" is attractive fooling, but to this critic the big melody sensation of the picture was the spectacle of Bing Crosby singing "Cuddles" to sleep and watching that noble animule actually settle down to slumber.

Frances Farmer does nicely enough as Bing's romantic interest. But Martha Raye, the funny girl, will razz your nerves terrifically until you begin to get used to her and decide that she really is funny as the dickens! And how Miss Raye can "swing" after a couple of shots of vodka! (We forgot to say that the show includes a Russian cowboy who makes his own vodka.) Another thing we forgot to say is that you will want to see at least twice the spectacle of "Cuddles" chasing Frances Farmer with murderous intent, but not quite catching her. Darn it!

Spitalny at Top of Form.

Phil Spitalny's astonishing girl orchestra seems to get better all the time. Apparently assured that the girls are well seasoned and not to be spoiled by individual applause, Mr. Spitalny now introduces them by name which is very nine and enlightening. This time he has a new dancer, Dale Winthrop, a real artist in taps.

Maxine, featured Spitalny singer, has a smoothly charming voice and delivery. But audience appreciation (and this critic's) went just as much to the Three Little Words in their trick version of "There Is a Tavern in the Town" and their "Knock, Knock" encore, in which Phil himself went in for some knock-knocking.

The Spitalny version of the "Bolero" was handsome and stirring. The same goes for the rest of the numbers, but we must qualify this by remarking that the answer is the Spitalny arrangements.

The current Earle newsreel shows the audience very sport-minded, giving liberal applause to both Schmeling and Champion Braddock, also to Eleanor Holm Jarrett, but never a paddy-pat for the Olympic winners.

Film Table

Earle—"Rhythm on the Range," at 10 a. m., 12:20, 2:40, 5:05, 7:30 and 9:55 p. m. Stage shows at 11:35 a. m., 2, 4:25, 6:45 and 9:10 p. m.

Loew's Capitol—"Girls' Dormitory," at 11 a. m., 1:30, 4:15, 7:15 and 10 p. m. Stage shows at 12:30, 3:15, 6:15 and 9:05 p. m.

RKO-Keith's—"Mary of Scotland," at 11:15 a. m., 1:49, 4:23, 6:57 and 9:31 p. m. "March of Time," at 1:26, 6, 6:34 and 9:08 p. m.

Palace—"To Mary—With Love," at 11:15 a. m., 1:20, 3:20, 5:25, 7:30 and 9:35 p. m.

Metropolitan—"The Green Pastures," at 11 a. m., 1:05, 3:10, 5:20, 7:30 and 9:35 p. m.

Columbia—"Poor Little Rich Girl," at 11:50 a. m., 1:50, 3:50, 5:50, 7:50 and 9:50 p. m.

Tivoli—"Earthworm Tractors," at 2:10, 4:15, 6:15, 8 and 9:45 p. m.

Ambassador—"Early to Bed," at 2:15, 4:15, 6:15, 8 and 9:45 p. m.

Little—"Cavalcade," at 11 a. m., 1:11, 3:13, 5:24, 7:25 and 9:46 p. m.

Sheridan Road

By Helen Topping Miller

Chapter XXIII.

Under Suspicion.

Bridget's eyes narrowed slightly. "You're being absurd, Eden. Why shouldn't I like a man who has been my dear friend for years?"

"Because I don't believe he is your friend. I don't believe he is a friend to any one but himself."

Bridget fastened the gold cord of her negligee and pushed back the beautifully sculptured mass of her hair.

"Don't be fantastic. And don't copy Gran's elocutionary manner. I don't like being preached at when I'm on the point of exhaustion. Another thing, Eden—this young reporter. This Garnett, or whatever his name is—it appears to me that you are seeing a great deal of him. And you are letting him involve you in unpleasant things. What do you know about him?"

"He's on a newspaper—he's a gentleman, mother. Gran likes him."

"Gran likes everything male that walks the earth. She has a fixation on boys of any age. That's no recommendation."

"He's——you'd like him if you knew him, mother."Eden did not say what had quivered on her tongue. She did not say, "He's in love with me," but she had a sinking certainty that the burning spots in her cheeks were speaking aloud this secret. But her mother's mind was far away. Not until Eden asked, "Why did you ask that, mother?" did Bridget look around.

Then she said, turning her eyes back to the mirror, "Owen Field came to see me today."

Eden tapped her foot. "Mother—I'm not in love with Owen Field."

"So he told me."

"He's splendid—wonderful to me. I like him a lot. But—you can't make yourself love some one, mother."

Bridget did things absently with her nail scissors.

Job in Doubt.

"Field," she said, "seems to be disturbed very little by your reluctance. Apparently he is confident you'll change. He comes from a fine old family, Eden. He has a brilliant future undoubtedly. But that's not what I was going to speak about. Owen Field talked to me about this young Garnett. He said that Garnett claimed to be a newspaper photographer—but have you ever seen him taking any pictures, Eden?"

Eden was startled. "Why no—but he carries a camera—works for the Tribune."

"You know that he works for the Tribune?"

"Mother, of course I know. I—called there today." And the little troubling flame crept into her cheeks.

"Owen Field," Bridget went on deliberately, "seems to think it rather odd that this young Garnett knows so many underworld characters. He said he was going to talk to Martin Burke about it."

"Jack Garnett has gone to talk to Mr. Burke himself." Eden's tone was faintly sharp. "Mother—it isn't like you to be suspicious. I think it's cheap. Jack Garnett is fine—and gentle—and square——"

"You talk," her mother abruptly, "as though you were in love with the man!"

A queer breathlessness shook Eden Faraday from head to foot.

"I—think I am!" she said.

* * * *

The big black roadster with the five bugle horns on the side and expensive radio blaring on the dashboard, moved sleekly through the afternoon traffic.

Coburn Faraday sat stiff with misery, in the right hand seat, his chin in his collar, speaking only now and then in gruff monosyllables.

At the wheel Raquel was brightly cheerful, her brows newly plucked and dyed, her lips shaped to an alluring bow, a knot of violets on the gray fur of her new spring coat.

"I don't know why you are so poisonous today," she said. "I've certainly done everything I could to make things easy and pleasant. I borrowed this car from Kalaban and that wasn't easy to do. And picking $50 out of my mother was no easy job, either. I've got the license and the money for the minister—I've even go my own bouquet—and what do you say to that? You could be a little sweet, couldn't you? And why do you keep saying you've got to go to the La Salle street station."

"I want to telephone," grumped Coburn.

"They've got public telephones on every corner. What are you trying to do, darling? Run out on me?"

"Exactly," Coburn was a little savage, "what I'm trying to do! I've told you that I can't be married—that I haven't any money or any job."

"And I've told you a thousand times that you don't need any money or any job, dear boy. You've said that you love me—well, that's enough. We won't even tell people that we're married unless you want to. I had to tell mother, of course—I couldn't have got the money without some explanation. You should know how mothers are—you've got one."

The Proposal.

"You," Coburn was surly, "had no business coming into that gym after me. You put me in a rotten position. I should have slapped you down but I couldn't very well do it with the track coach and those other fellows around. Now let me out of here. I've got things I want to do."

"Presently, darling — presently. You'll thank me later. I'm going to make you rich and famous. I'll be a grand wife."

"I don't want a grand wife—or any wife."

"Listen to the crossy patch! You're fooling, of course. I know the world better than you do. I know the ropes in this town. You'll never get anywhere carrying a lot of deals around."

The car halted at a red light and Coburn cast speculative eyes on the door handle but Raquel's hard, dry-lipped look warned him off.

"Don't try to lam out on me, boy. All bridegrooms are nervous. Don't you read the funny papers? I don't want to have to go to your mother—I'd much rather keep this our own precious secret, but of course if I have to——" She felt the threat hanging sweetly in air. "We'll go to Monk's place and get some beer," she said presently. "That will steady your nerves. It's only 2 o'clock. I told mother we'd be back at 6. We'll stop somewhere about 5 and be married."

"Can't you get through your head that I don't want to be married now? Today—or any other day? You're wasting time—and you don't want me anyway. I'd never make a smart, dirty politician like Kalaban. I wouldn't take cuts from mobsters and pull crooked deals with cops."

"You're excited, lambie; mother knows best." She was as stonily unimpressed as the lamp posts they passed.

At Monk's place Coburn sat sunk in moody silence while Raquel ate the food a sleepy waiter brought.

Copyright, 1, by Helen Topping Miller.

(Continued Tomorrow.)

Broadway

By Ed Sullivan

Reviewing Stand.

Atlantic City, Aug. 21.

On the Richman-Dick Merrill flight to London and return, the singer will spend a minimum of minutes at the controls . . . When a plane is traveling 250 miles an hour, a pilot has to be only a little off his course to fly out of one State into another, or even fly from one ocean to another . . . So Pilot Merrill, greatest of the veteran transport fliers, will gently, but firmly, dissuade his companion from the task . . . Merrill, short, wiry Louisiana product, is a compact bundle of flying skill and great courage . . . Airmen say that he is a natural "eagle" type, in deference to his absolute ease and certainly in the air . . . Eddie Rickenbacker raves over him . . . In the last few years he's flown Mrs. Woodrow Wilson, Mrs. Eugene Meyer, wife of The Washington Post publisher; Wall Streeter Ben Smith, Grant Rice, Canadian Provincial Premier Hepburn, Sophie Tucker, Bill and Amy Mollison, Amelia Earhart and a host of other celebs . . . Merrill's consuming ambition has been to fly the ocean both ways, back and forth . . . If the plane is as good as its pilot, it will be accomplished . . . And Broadway, irreverent, whispers: "Godspeed."



IRVING BERLIN.

* * * *

Irving Berlin is homebound on the Ile de France . . . The Stem will be glad to see him again, because in the last year, an amazing change has occurred in him . . . He was always a nice guy, but his shyness precluded a large circle of friends . . . In the past twelfth-month, Berlin has shaken off that shyness.

* * * *

His entrnce into Dinty Moore's now is the signal for spontaneous table greetings . . . At a big benefit the writer staged not long ago, Berlin arrived early . . . Minor celebs were screaming to get on the stage and do their act . . . "I'm in no hurry, Ed," said Berlin . . . He was like a kid with a new toy when the big show started, going from one performer to another and soliciting autographs for his youngsters . . . He stayed at the theater for a full three hours, and when it was all over, he was positively regretful . . . "I never knew these things were so much fun," he commented . . . It all goes back to this column's reiteration that the bigger they are, the nicer they are . . . Only the smallies are annoying and presumptuous.

* * * *

Knock, knock.
Who's there?
Pop.
Pop who?
Holy smokes, don't you know your old man?

* * * *

Lady Luck seems to have deserted Jim Braddock, after pinning high honors on him . . . Schmeling's knockout of Joe Louis was the first indication that the old girl has chilled Jimmy because against Louis, Braddock would have made a lot of money . . . Now the doctors say that the world's heavyweight champion can't box until next summer, and say that it is arthritis . . . Lady Luck, who knows more than doctors, must have smirked at the medical diagnosis, for it is this capricious wench who is kicking our Jimmy around.

Copyright, 1936, by the Chicago Tribune-New York News Syndicate, Inc.

Hollywood

By Sidney Skolsky.

Recasting.

The fans continue to play at the game of being producers.

Neal Conway writes that he could change the title of "To Mary — With Love" and recast it. He would call it, "To Jerry —With Love," and instead of having two men, Warner Baxter and Ian Hunter, in love with the same girl, Myrna Loy, he would have two girls, Miss Loy and Jean Harlow, in love with the same man, Clark Gable. Yes, Neal, and then we could reissue the flicker and send it out again as "Wife vs. Secretary."



JEAN HARLOW.

* * *

"You wanted me to cast pictures," writes Paul Brown; "well, here are my suggestions. I believe Wallace Beery could have played Charles Laughton's part as Capt. Bligh in 'Mutiny on the Bounty' like nobody's business. And I would like to see Jean Harlow instead of Carole Lombard in 'The Princess Comes Across.' In fact, I'd like to see Miss Harlow in all of Miss Lombard's roles."

* * *

A piece of recasting that the studios beat the fans to was in the flicker, "His Brother's Wife." This picture was originally scheduled to co-star Clark Gable and Jean Harlow. But Metro teamed their rising star, Robert Taylor, with his gal friend, Barbara Stanwyck, and it is doing great business at the box office.

The fans have been writing in and casting Mary Astor for roles in practically every picture. Incidentally, Mary Astor has a new romance, and his name is Michael Bartlett. But as one wag said: "She hasn't the diary anymore."

Edward Arnold, having whiskers put on his face so it will appear he needs a shave for a scene in the flicker, "Come and Get It." . . . The makeup man first rubs a paste over Arnold's face and provides the outline for the shape of the beard. Then the makeup man takes a piece of cheesecloth on which are a number of loose hairs, and pats Arnold's face. The loose hairs stick to the portion which has paste and soon Arnold needs a shave.

Culbertson On Bridge

Smart Alec.

The practice of showing a few cards to the declarer, to convince him that further striving would be futile, and thus to speed up the play, is a highly dangerous one, unless the good Samaritan is so expert that he can be sure of his ground. I know one defender who will never again become impatient when the declarer goes into a huddle! Merely because he was in a hurry to get to the next deal, West practically fulfilled the declarer's grand-slam contract for him.

South, dealer.
Both sides vulnerable.

NORTH
♠ Q J 10
♥ 9 7 5 4
♦ A K 10 9
♣ 10 2

WEST
♠ K 9 8 4
♥ 8 2
♦ 4 2
♣ K J 8 5 3

EAST
♠ 7 5 3 2
♥ 6
♦ 8 6 5 3
♣ 9 7 6 4

SOUTH
♠ A 6
♥ A K Q J 10 3
♦ Q J 7
♣ A Q

The bidding:

South	West	North	East
2 hearts	Pass	3 diamonds	Pass
3 hearts	Pass	5 hearts	Pass
7 hearts (final contract)			

North and South were not using the new asking bids and, as a result, reached a contract more optimistic than sound. A small slam, which would not have depended upon any finesse, was the proper place to stop.

West opened the eight of hearts rather than jeopardize an honor in the black suits or a possible diamond honor in his partner's hand. Declarer won and drew the outstanding trump. It was obvious that there were several ways to play the hand for thirteen tricks: One to take the spade finesse; two, to take the club finesse, and a third which will be revealed shortly. Not quite sure in his own mind what he meant to do, declarer tentatively led the queen of diamonds, overtook with dummy's king, and played the queen of spades. When East followed with the deuce, the declarer realized he would have to make up his mind then and there.

While he was thinking over the various possibilities West started to fidget and said, "Come on, take your licking. I've got the king," at the same time flashing that card so that declarer could see he was not spoofing. Declarer dryly said, "Thanks. I guess I'd better take the other finesse," whereupon the smart Alec West, not satisfied with the harm he had already done his side, sneered, "O, that won't work either," and gave declarer a peep at the club king as well. That was all the declarer wanted to know! He chortled gleefully and said, "Thanks a lot. Now you'll see both of those kings pickled."

The ace of spades took the trick and declarer rattled off every heart, discarding a spade and a club from dummy. He then entered dummy with a diamond and ran off that suit until only two cards remained in each hand. Dummy's were the jack of spades and the ten of clubs; East's cards were, of course, immaterial; declarer held only the ace and queen of clubs, and West, for all the good they did him, could have thrown his cards in the fire. With only two cards left, he was in the difficult position of having to hold the king of spades and the guarded king of clubs. Declarer, busying himself entering up the grand slam, murmured, "I guess you never heard of a Vienna coup." All West could think of to say to his foaming partner was, "I ought to be kicked in the shins." "You certainly should!" said East grimly, and proceeded to do it!

Copyright, 1936, by Ely Culbertson.

AMUSEMENTS

Loew's CAPITOL NEAR 9TH F STREETS

—NOW—
HERBERT Marshall • RUTH Chatterton
—in—
GIRLS' DORMITORY
With the Exciting New Star
SIMONE SIMON
STAGE
BEN BLUE and Others
—FRIDAY—
"Sing Baby Sing"
A Musical Comedy Screen Hit and Diverting Stage Show

Loew's PALACE Cont.
NOW
Second Week!
WARNER Baxter • MYRNA Loy
—in—
"TO MARY—WITH LOVE"
With
IAN HUNTER

Loew's COLUMBIA
NOW
SHIRLEY TEMPLE
in
"POOR LITTLE RICH GIRL"
25c to 5:30 • Nights 40c

Warner Bros. • 25c to Noon
EARLE NOW
BING CROSBY
In Paramount's
RHYTHM ON THE RANGE
with
BOB BURNS • FRANCES FARMER
On Stage
PHIL SPITALNY
AND HIS GIRL BAND
"Rhythm on the Range" Can Also Be Seen Tomorrow, Mon. & Tues. At The Ambassador
Soon—ANTHONY ADVERSE

NOW SHOWING
Doors Open At 11:00—1:05—3:10—5:20—7:30—9:35
Marc Connelly's
GREEN PASTURES
Warner Bros. Prod. — directed by Marc Connelly & Wm. Keighley
METROPOLITAN
Stopping Permitted • 25c to 5 P. M. • Eve. 25c @ 40c

NOW KEITH'S 15TH AT G
A WASHINGTON INSTITUTION
KATHARINE HEPBURN
FREDRIC MARCH in
MARY of SCOTLAND
AND... "The MARCH of TIME"
Coming.... GENE RAYMOND
ANN SOTHERN
in "WALKING on AIR"

NOTHING FINER FOR LEGITIMATE FUN THAN A JOY TRIP TO
FREE ADMISSION
GLEN ECHO
AMUSEMENT PARK
WITH ITS MORE THAN FIFTY FEATURES, INC. SWIMMING—DANCING

LITTLE THEATER 9TH ST. at F
WE BRING BACK THE BIG ONES!
Held Over. Noel Coward's "CAVALCADE."
Last showing in America of one of the greatest motion pictures ever made.
Air-Conditioned for Perfect Comfort.

TODAY'S Neighborhood MOVIES

ASHLEY 505 7th St. S.W. NA. 6376
Richard Dix—"Yellow Dust."
George O'Brien—"Border Patrolman."

(NEW) CIRCLE 2105 Fa. Ave. Phone West 0055
Robert Young, Betty Furness, "Three Wise Guys."
Comedies.
Free Parking 2000 K St.

DUMBARTON 1343 Wisconsin Ave.
Richard Arlen, "The Calling of Dan Matthews."
Comedy—News.
Shows 3-5-7-9.

FAIRLAWN ANACOSTIA, D. C.
Charlie Ruggles, Mary Boland, "Early To Bed."
Popeye Cartoon.
Matinee Only, Chapter 10 Buster Crabbe in "Flash Gordon."

NEW M STREET 3227 M St. N.W.
Joe E. Brown—"Sons O' Guns."
Ken Maynard, "Lawless Rider"—Cartoon.

SECO 8244 Ga. Ave., Silver Spring, Md.
Jack Holt, Robert Armstrong, "Dangerous Waters."
Ken Maynard in "Avenging Waters."
Chap. 3 "Adventures of Frank Merriwell."
Matinee from 1:00 P. M.

STATE-BETHESDA 8910 Wisc. Ave., Bethesda, Md.
Robert Young in "Three Wise Guys"
William Boyd in "Bar 20 Rides Again."
Gang Comedy and Cartoon.

STATE Falls Church, Va.
Clark Gable in "SAN FRANCISCO."

TAKOMA 4th and Butternut Sts. No Parking Troubles.
Continuous from 1 P. M.
H. G. Wells' "Things To Come."
Jack Holt, "Crash Donovan."

Direction of Sidney Lust
HIPPODROME 5 Near 9th
Double Feature
Mary Ellis in "Fatal Lady."
Robt. Montgomery, "Trouble for Two."

CAMEO Mt. Rainier, Md.
Double Feature
William Boyd—"Call Of Prairie."
Lew Ayres—"Panic On The Air."

ARCADE HYATTSVILLE, MD.
Double Feature
Dick Foran—"Treachery Rides Range."
Robert Young—Three Wise Guys

RICHMOND ALEXANDRIA, VA.
Today
Jean Harlow in "Suzy."

GASOLINE ALLEY — Safety Always



The Washington Post

Registered in U. S. Patent Office.
An Independent Newspaper.
(Published every day in the year.)

Eugene Meyer, Publisher.
Floyd R. Harrison, Comptroller.

The Associated Press is entitled exclusively to use for republication of all news dispatches credited to it or not otherwise credited in this paper and local news of spontaneous origin published herein. Rights of republication of all other matter herein are also reserved.

OFFICES OF THE WASHINGTON POST.

New York, N. Y. ..... 270 Madison Avenue
Chicago, Ill. ..... 360 North Michigan Avenue
Detroit, Mich. ..... 8-341 General Motors Building
St. Louis, Mo. ..... 309 Globe-Democrat Building
San Francisco, Calif. ..... 742 Market Street

DELIVERED IN WASHINGTON.

Daily, Sunday, 1 yr.	$7.80	Daily, Sunday, 1 week	15c
Daily only, 1 yr.	5.20	Daily only, 1 week	10c
Sunday only, 1 yr.	2.60	Sunday only, per copy	5c

BY MAIL—MARYLAND, VIRGINIA, WEST VIRGINIA AND NORTH CAROLINA.

Daily and Sunday		Sunday Only		Daily Only	
One year	$9.00	One year	$4.00	One year	$6.00
Six months	5.00	Six months	2.00	Six months	3.50
One month	.85	One month	.40	One month	.60

OTHER STATES, MEXICO AND CANADA.

Daily and Sunday		Sunday Only		Daily Only	
One year	$11.00	One year	$4.50	One year	$7.50
Six months	6.00	Six months	2.50	Six months	4.00
One month	1.00	One month	.45	One month	.70

All Subscriptions by Mail Payable in Advance.

Entered at the Postoffice, Washington, D. C., as second-class mail matter.

TELEPHONE NATIONAL 4200.

Saturday, August 22, 1936.

Discriminating Criticism.

Gov. Landon's campaign strategy was clearly foreshadowed by his acceptance speech. Without pretending that everything the New Deal has done is sinister and destructive, he centered his criticism on some of its most conspicuous mistakes. And with no show of malice or vindictiveness, he briefly outlined his own views as to changes that should be made.

On his first campaign tour to the East that even-tempered demeanor is being maintained. Gov. Landon seems to have no interest in making wild political charges that will appeal only to the emotions of his audiences. His careful discrimination is not typical of campaign politics, but there are indications that it is making a favorable impression on the electorate.

In raising the so-called good government issue, Mr. Landon struck the New Deal in one of its most vulnerable spots. Simultaneous with his charge of sloppy legislation and careless administrative practices come reports of double payments to Resettlement Administration employes, amounting to $181,000. Mistakes of this sort are not surprising in view of the haste with which vast organizations were assembled without specific authorization from Congress or careful advance planning on the part of the President.

The really astonishing aspect of this case is the fact that Government employes would attempt to take advantage of the error by keeping the extra pay checks. Did they suppose that this unearned compensation was a bonus handed out in keeping with the Administration's lavish spending program? Or does the incident represent a lowering of personnel standards as an outgrowth of the spoils system? In either event it becomes a perfect example of the type of administration which should be avoided.

Gov. Landon has done well to emphasize the responsibility of Congress and the electorate for wasteful and inefficient public administration. If citizens fail to take an active interest in the real problems of government, Congress is likely to be overrun by opportunists. And when that happens, the enactment of must legislation without adequate debate or analysis is almost a certain consequence. It is not necessary to be either conservative or liberal to appreciate the soundness of Gov. Landon's appeal for more responsible legislative and administrative procedure.

Training Cruises.

What have the Japanese naval officers and cadets derived from their visit to Washington? To begin with, they have been seeing the sights. They inspected the Capitol, the Library, the Supreme Court Building, the Lincoln Memorial and most of the other points of interest in the city. In addition, they met representatives of the Government and heard words of sincere welcome. In courteous response, they laid a wreath on the tomb of the Unknown Soldier. But there was more.

They came to know, in some measure, those people of Washington who represent virtually every section of the country. On the streets, in hotels, at the entertainments in their honor, they had opportunities to observe Americans and their ways. Perhaps after they have returned to Japan, and the next spy scare or transpacific airplane rumor develops, this experience will be remembered, enabling them to achieve a steadying dispassion more difficult for their untraveled fellows.

And insofar as this may be the result of their visit, both here and in other cities, the training cruise recommends itself as an important part of naval routine. Japan, of course, has no monopoly on the practice. British, German and Argentine training ships called recently at nearby Baltimore and warships bearing American cadets are even now making their annual visit to European waters. But the thought occurs that such cruises might well be more widely ordered by all nations.

Our own Navy, for instance, has been conducting regular fleet maneuvers south of the Aleutians and without a doubt these have yielded valuable knowledge. But naval maneuvers, however necessary, inevitably stir a certain resentment among those who feel themselves the target of such operations. More goodwill would doubtless result if some part of the vast expenditures that support these maneuvers were diverted to enlarge the number of young officers and cadets carried on world cruises, meeting and learning to understand better each nation's neighbors in this closely integrated world.

A Strange View Of Liberalism.

In accepting the support of the People's Party, President Roosevelt wrote to Louis Waldman, head of this right wing Socialist group, indorsing his conception of the campaign as a contest between the forces of social progress and reaction. "That, to my mind," he says, "states clearly and succinctly the paramount issue this year, an issue around which true liberals and true progressives can find unity in the struggle for the preservation of fundamental human rights and the promotion of human happiness through security for the individual."

It is impossible to believe that there is a hidden unity of purpose binding together Jeffersonian Democrats who cling to their old party allegiance and Socialists who have declared themselves in favor of the New Deal. It is quite certain, too, that many of the businessmen and bankers who support the Roosevelt candidacy would define the forces of social progress in terms very different from those employed by labor leaders, who are aligned alongside them. Yet the President has no hesitation in bringing these heterogeneous elements under the all-embracing category of "true liberals and true progressives," although the only characteristic they have in common is their advocacy of his re-election.

On numerous occasions President Roosevelt has implied that all who are not for him are hopeless reactionaries, friends of special privilege, or greedy seekers after personal aggrandizement. He seems to forget that liberalism is a state of mind, a political philosophy, not an indorsement of a particular candidate for office or espousal of a particular program of action. Liberals may and do disagree violently among themselves as to the merits of policies designed to promote human happiness and further individual security. Constructive criticism of New Deal policies cannot, therefore, be tossed aside as the subversive utterances of enemies of mankind.

Many of the objectives of the NRA, for example, were admirable in their professed intention to raise wages, lower working hours and reduce unemployment. But this does not mean that the warm-hearted visionary, who thinks an economic Utopia possible because he would have it so, is a true friend of the working man. Rather that designation goes to the intelligent critic who points out the weakness of such schemes. Similarly, the citizen who denounces governmental extravagance and calls for economies is not nearly so likely to jeopardize our social progress as the spendthrift idealist who would plunge the country into bankruptcy and bring the entire structure of reform toppling about our heads.

The great majority of Americans are undoubtedly "liberals" under President Roosevelt's flattering and comprehensive definition of that term, but liberalism in that broad sense does not commit a man to a particular candidate or a particular program of action.

Intelligent discussion of basic issues, which is imperatively needed during the present campaign, is seriously hampered when a candidate resorts to calling the opposition unflattering names and casting aspersions upon the motives of honest critics.

Hippodrome Justice.

A proposal to curb newspaper and radio "hippodroming" of criminal trials will be laid before the American Bar Association convention which assembles in Boston next week. With the statement that "the most serious criticism of American criminal justice today is that the judges of the courts permit newspapers to usurp the court's own duties and functions," a special committee will recommend that "some method of preventing contempt of court by publication" be devised. It is clear that the committee had uppermost in mind the conduct of the Hauptmann trial.

Specifically, the committee suggests that a new statute be enacted to give the courts broader powers for punishing contempt. Immediately there springs to mind the recent instance in England where several London newspapers were assessed heavy fines for having referred to the man who pointed a pistol at King Edward as an "assassin" before he had come to trial. Such action is unheard of in this country. Should our courts have power to forbid what prosecuting attorneys love to call "trial by newspapers?"

Insofar as a stricter contempt law would tend to make repetitions of the Flemington circus less likely, the answer would be unanimously affirmative. But there are other considerations. Chief among them is the question of whether a broadening of court powers to restrain the press might result in a gag. It is not so in England. But British newspapers rarely feel the check of court authority because they rarely trespass on the court's domain.

Here, however, a certain type of newspaper has accustomed the public to expect sensational accounts of criminal trials deliberately designed to awaken a morbid curiosity and to pander to a debased public taste. There is, of course, some danger of invading the freedom of the press in endeavoring to suppress these irresponsible practices. But the newspapers can best safeguard their rights by recognizing an obligation to elevate public opinion instead of catering to its baser instincts.

Thus, the Bar Association committee's recommendation—though its intent will be everywhere applauded—must be carefully considered. Perhaps a more constructive beginning would lie in the direction of instituting controls over members of both bar and bench who contribute not a little to the indignity of criminal trials by deliberately wooing press comment, the better to promote their own personal fortunes.

Behind The Soviet Trial.

The mystery surrounding the trial in Moscow of the two "Old Bolsheviks," Zinoviev and Kamenev, together with 14 others similarly accused of having plotted the death of Joseph Stalin and his colleagues in the Soviet regime, is deepened rather than dispelled by the evidence brought forth in the courtroom.

With what is either Oriental fatalism or a prearranged attempt to win mercy through apparent frankness, the accused, with only two exceptions, have deliberately placed in the hands of the prosecution the indispensable evidence needed for their conviction. They have done so not sullenly, like men caught red-handed, but boastfully and enthusiastically, as though they thoroughly enjoyed the pleasure of tying the noose around their necks. They have fought with each other as to the priority of their guilt.

It is difficult to determine how much truth there is in these perfervid revelations of conspiracy; how much, on the other hand, they represent a show staged by the regime for some ulterior purpose, with Zinoviev, Kamenev and the others coached by the Ogpu to play their roles with gusto. The average reader of the testimony may well come to the conclusion that where there is so much smoke there must have been some fire. Yet the puzzle is why it is only now, 20 months after Zinoviev and Kamenev were arrested for their alleged complicity in the Kirov assassination, that they have been brought to trial on the current charge.

What may be the key to the mystery is the testimony of the self-confessed conspirators that the real ringleader was none other than Leon Trotzky; that his was the inspiration for the assassination of Kirov, his the plot to do away with Stalin and the other members of the present Soviet hierarchy and pave the way for another overturn in Russia.

Now it is no secret that Trotzky has not taken kindly to Stalin's assumption of power in Russia or that the former Red army chief would like once again to be dominant in the Soviet regime. He has himself made that clear in dozens of books and articles. Yet it is difficult to believe that Trotzky made himself a party to any such fantastic plot as that described in the Moscow court.

Since his exile from Russia, Trotzky has been under constant surveillance, so that his opportunity to indulge in conspiracies has obviously been limited. And it is certainly far-fetched to charge him with having sought and received the aid of the Gestapo to overthrow the Soviet regime and establish a Fascist dictatorship. Hitler as the ally of Trotzky? In its effort to discredit Stalin's bitterest opponent the Soviet government would appear, certainly in this particular, to have overstepped the bounds of the credible.

But why should Stalin seek this particular moment to make such charges against his enemy? Evidence on this point is lacking. But one may suspect that a contributory factor is that Trotzky today is in a position to damn the Stalin government as having betrayed the basic principle of the Communist creed, by abandoning the Leftist regime in Spain at a moment when that regime is beset by a horde of enemies.

At the beginning of the Spanish crisis funds were raised in Russia for support of the Madrid government. More recently the Soviet press has been extremely quiet regarding events in Spain. Eager to prevent a showdown at this time between communism and fascism, Russia has agreed to be neutral in the Spanish struggle. Those Communists who still believe in world revolution, therefore, may turn to Trotzky as the true disciple of Lenin. But Soviet Russia is not yet ready to break wholly with its past. Moscow would still fain be the Rome of the Communist religion. That is perhaps why all Moscow is so vigorously wielding the tar-brush against the arch-heretic Trotzky.

Still An Hour Behind.

Chicago's petition to be included within the Eastern standard time zone has been denied by the Interstate Commerce Commission on the ground that the enormous population of the city and the importance of its commerce extend the effect of its local time ordinances into nearby communities.

Chicago is so definitely inside the Central standard time zone that there is no valid reason for authorizing a shift. The effect of the city's daylight-saving ordinance upon local train schedules and upon the commercial activities of nearby communities and farm areas is confusing enough without adopting standard time rulings that would have no regard for sectional differences in sun time.

The lines of demarcation between our standard time zones are already too erratic. Instead of multiplying such irregularities, in response to some fancied necessity or assumed advantage of beginning the day an hour sooner, changes might well be sought with the object of simplifying present time zones.

Yes, confidence is returning, but so much of it is of the wrong kind. For instance, a bandit tried recently to hold up a Norfolk shooting gallery.



"Social Progress Against The Forces Of Reaction."

Letters to the Editor

All communications must carry the writer's name and address, though pen names are permitted at the Editor's discretion. In fairness to other correspondents, brevity is requested. Letters are subject to condensation.

The Liberty League.

To the Editor of The Post—Sir: At last the cat is out of the bag. It was left to Mr. John Smith (August 12 Letters to the Editor) to reveal the true purpose of the Liberty League. A Fascist lobby, is it? And here, too, for the first time someone has put a finger on the elusive "economic royalists." They are the leaguers who must be—if Mr. Smith is correctly informed—simply stooping down from their economic thrones to dally with preserving the constitutional liberties of the American people, knowing full well that those liberties are now only a myth.

But one wonders at the ability of Mr. Smith to discover this "dangerous lobby," when the Senate committee which recently spent a great deal of time and money investigating lobbying activities apparently failed to reveal this most "dangerous" activity of the league. For did not that committee scan all the telegrams sent into or out of Washington for several months? It must have seen all messages to or from the league in that time, and, unless I am mistaken, no official of the league appeared before the committee for questioning.

Of course, it could not be that there are a hundred thousand persons (is that the league's membership?) who are willing to unite in, do a little work for, and contribute a little money in support of an organization dedicated to the defense of the liberties which their forefathers fought and died for.

And if it should just happen that Mr. Smith is not fully employed, he may feel it his duty to offer his special detective ability to the lobby investigating committee; or to donate his general ability to that certain national campaign chairman who promised the country a dirty campaign.

Years ago, a homely philosopher, Josh Billings, left a word of advice which it still pertinent. He said: "It's better not to know so much than to know so much that ain't so."

DESPAIRING DEMOCRAT.
Washington, Aug. 12.

Unnecessary Deaths.

To the Editor of The Post—Sir: Your editorial, "No Virus Causes Indigestion," of July 24, citing the many remedies for human ailments which are constantly coming to the fore, has a pathetic side, as well as an amusing one.

In The Post of January 16, 1936, an item from the Journal of the A. M. A. gives a new diabetic remedy from four Danish doctors, stating that it is more "comparable to the antidiabetic action of nature than is the old insulin treatment." Today there is so much invested in laboratory methods of "preventing," or curing disease, that their products are practically forced upon the general practitioner. It seems that "regular" medicine would rather have people die by "scientific" treatments than to have them recover by irregular methods!

Dr. Robert Walter, of Walters Park, Pa., has never lost a case of diphtheria and has never used antitoxin. He writes: "The medical profession has largely accepted antitoxin, not because of its intrinsic worth, or the success of its application, but because of their own helplessness in the presence of a fatal disease with which they have never been able successfully to cope. Under such circumstances anything is better than nothing."

The deaths of children from diphtheria are entirely unnecessary, but with the prevailing treatment they will continue. H. BRADFORD.
Bethesda, Md., Aug. 17.

Seeking A Parallel.

To the Editor of The Post—Sir: The following from the Epilogue of Green's "Short History of the English People" may interest some of your readers.

"The peace which closed the great war with Napoleon in 1815 left Britain feverish and exhausted . . . The pressure of the heavy taxation and of the debt which now reached £800,000,000, was embittered by the general distress of the country. The rapid development of English industry for a time ran ahead of the world's demands, and mills and manufactories were brought to a standstill. The scarcity caused by a series of bad harvests was intensified by the selfish legislation of the landowners in Parliament . . . Wheat had reached famine prices.

"Society too was disturbed by the great changes in employment consequent on the sudden return to peace after 20 years of war and of the disbanding of the immense forces employed at sea and on land. The movement against machinery revived in the formidable riots of the Luddites, and the distress of the rural poor brought about a rapid increase of crime. A dangerous irritation drove more violent agitators into treasonable disaffection and silly plots. The death of George III in 1820 and the accession of his son only added to the disturbance of men's minds." COMPARER.
Alexandria, Va., Aug. 15.

Pedestrian Types.

To the Editor of The Post—Sir: I agree with Capt. Coe when he suggests in "Letters to the Editor" that signs be placed at intersections for the benefit of pedestrians reading: "Watch the Lights—Not the Autos." And this should be backed up by granting the police department right to arrest jay-walkers.

There seems to be three classes of pedestrians, first the idiot type who walks unconcernedly at any and all times into the path of moving traffic with the well-known dare-you-to-hit-me swagger. Second is that largest group—the morons. Members of this great fraternity are too smart to dart in front of moving traffic. They simply stand about 4 feet out in the street like duck pins waiting to be bowled over. When a lull in traffic occurs they promptly cross the intersection. Red lights mean nothing to them.

Then there is the small group of geniuses. These do not so much as set foot in the street until the light is green. They also are constantly watching out of the corners of their eyes for cars making left turns. This last type is willing to wait a moment for the green light while others glance scornfully back upon them as though they were slow pokes or hillbillies just from the sticks.

For life's sake let's all try hard to graduate to this third class of pedestrian. A PEDESTRIAN
(and Motorist, too.)
Washington, Aug. 19.

Swimming Pool Needs.

To the Editor of The Post—Sir: Keep up your fight for the swimming pools.

No city needs them worse. My first boyhood swim was in the old basin—40 years ago. Since then I have seen such nearby cities as Baltimore develop a perfect neighborhood chain of pools. Every city now has them.

Don't emphasize "underprivileged" children. All children need pools. Don't emphasize children too much. Boys and girls up to 40 and 50 years old enjoy and need the pools. EDWIN J. HEATH.
Washington, Aug. 18.

"Sowing The Wind."

To the Editor of The Post—Sir: Your editorial, "Sowing the Wind," is the most sensible and commendable article I have seen concerning the revolution in Spain. Theirs is strictly a family affair and should be looked upon and treated as such by all outsiders.

We are not so sure we will not have another domestic disagreement ourselves. A. W. CARTER.
Washington, Aug. 18.

Unconscious Comparison?

To the Editor of The Post—Sir: Reason and logic, naturally, rate no place in political speeches or campaigns, but some arguments used by the Postmaster-on-leave in his latest outburst should excite laughter in a way not intended. Mr. Farley calmly credits the comeback in the motor industry to the New Deal, leaving the inference it could have been done under no other auspices. What he discreetly left out is that cotton and farm curtailment plans completely annulled the re-employment furnished by an industry he justly praises.

He fails to give hearers the option of reading between the lines. That the motor industry, from Ford down—an elderly Detroit gentleman dimly remembered as something of a humanitarian himself—fought all efforts to impose the NRA and other New Deal nostrums; its actual advance keeping pace with each successive court overthrow of Roosevelitan decrees.

This compels comparison with the Harding deflationary depression—a favorite text of Dealers in their muddier moods. Building operations jumped 20 per cent in Harding's first year, bettered that by 100 per cent his second. Motor industry matched this showing. Six millions unemployed—Democrats' own campaign figures—were back at work. This deplorable state of near peak employment and high wages was to last some years, despite lack of multiple bureaus, busted budgets, debts for future generations, or similar New Deal patents.

Dealers have not yet asserted these results were in spite of the Harding administration. But that was, they say, and no disagreement is attempted here, a horrible administration. So when the New Deal credits itself with the modest comeback witnessed, is it unconsciously pointing a comparison?
WALTER BAHNSEN.
Washington, Aug. 20.

The Fight Announcers.

To the Editor of The Post—Sir: As one who himself commits the sin of broadcasting frequently, I want to lift my voice in a protest that is everything but jealous against the blether and tosh and flapdoodle exuded by the men who have acquired haloes and traditions as superannouncers. I have directly in mind the Husing-Coe (don't forget it is Socker Coe) balderdash regatta during and after (a longer time after than the "fight" itself lasted) the fight between Joe Louis and Sharkey.

First off, it wasn't a fight at all. The ravings of these two high-powered lung-and-tongue experts that it was a wonderful fight was totally unconvincing to those who heard or saw the fiasco. The whole set-up was a mystery as to cause or excuse. What it proves for a young husky to smash an old gentleman bartender from Beanopolis, nobody knows. The conclusion of the whole matter is "So what?"
STRICKLAND GILLILAN.
Washington, Aug. 19.

Comment On Blanton.

To the Edior of The Post—Sir: Your various editorials regarding the re-election of Representative Blanton of Texas are worthy, logical and fair-minded expressions, that should be published and distributed at the time when Congress is in session and when Blanton is not in far away Texas.
WALTER A. FOLSOM.
Washington, Aug. 18.

Front Page News.

To the Editor of The Post—Sir: Kindly accept my congratulations for keeping the Louis-Sharkey travesty off the front page of your splendid paper.

Now if you kill kindly divert the sewers of Hollywood. I will again be grateful. JOHNNY ELI.
Washington, Aug. 18.

The Post Impressionist

First Love—At Second Sight.

Post Office, Saturday.

ALTHOUGH this columnist has never hesitated to scold the motion-picture people when he thought they required scolding, he has, upon the whole, thought kindly of them. He believes they are the greatest organized human help to the greatest number of mankind, the modern Door of Earthly Escape.

In short, the Post-Impressionist has for the past two years contended that, all-in-all, the pictures were doing as well as could be expected—i. e., considering that they don't send for him to tell them how to achieve perfection.

However, we have now detected the American cinema in something of which we disapprove with uncommon distinctness. And our conscience commands our uncommon censure.

* * *

The motion-picture has its rights To hear some of the motion-picture critics talk—not Nelson Bell, yet some of them—you might think it hadn't. Nevertheless, it has.

Also nevertheless, it has its duties.

If the motion-picture hires an actor, it hires that actor's best acting efforts.

But "a man's a man for a' that." Hire the actor as you may, there remains the question as to just where the hired actor ceases and just where there begins the legally inviolable and inalienable man.

* * *

Now read the following dispatch and tell us whether this question is not involved therein—whether, indeed, it is not being answered with heartless brutality:

"HOLLYWOOD, CALIF.—Merle Oberon, much admired by thousands of screen-enthusiasts, has lately, so Hollywood gossip says, been still more admired by a fellow member of this city's colony of motion-picture players. In fact, the rest of the colony have for some time been eagerly awaiting the moment—obviously not yet arrived—when this young fellow will have asked her a certain question and received a certain reply. The only trouble is that the reply remains uncertain—at least that's what the colony says. It says: 'Will, or will not, Merle marry the tall, soulful English actor, David Niven?'

"Even David doesn't know—because Merle won't, in that particular, open her lips.

"Well, now David has been given a bitter assignment. For the first time, he is to play in the same picture with Merle; he is to be pictured as in love with her—but, alas, too lightly! He is to be pictured as lightly giving her up to a rival. It is a lover enacted by Brian Aherne who marries the girl portrayed by Merle."

* * *

After you have got the cloying sweetness of this press-agency personality out of your mouth, consider the sour facts.

* * *

It is evident that Mr. Niven—a stranger, a citizen of a friendly foreign power, a guest within our gates—is being put to a supreme test of the artistic temperament. Here, if we are to believe the press-agent—which, I admit, we generally can't, but which I somehow feel that we this time may—here, I say, is an actor who loves an actress in real life, but whose place in her affections remains uncertain. And he is required to appear with her, in a picture, as a careless lover surrendering her to another man!

One assumes that Mr. Niven was under some sort of blanket contract with the producing firm.

* * *

Well, of course, there is involved, on the purely artistic side, a problem that is as ancient as the art of the theatre. It is even as ancient as the time when people began to tell lies:

Should an actor try so to "feel" his role that, believing himself to be what he portrays, he completely submerges his personality in the illusion?

Or should his critical self stand always aside from his performing self, weighing each emotion (real or pretended) before it is registered and objectively dictating how it shall be registered so as to produce the most convincing counterfeit of sincerity?

* * *

But the present instance is no mere academic version of that old problem. If this Hollywood unfortunate attempts to answer either of these inquiries in the affirmative, he courts disaster.

On the the one hand, his genuine emotions (which one charitably supposes to be strong) may make it impossible for him either to feel or consciously create the callous role—in which case, the picture will be ruined.

On the other hand, if (temporarily, but perfectly) art conquers heart, the lady as well as the audience may be convinced—in which case the artist will probably lose whatever chance he has of her in the actual world.

* * *

To a mere motion-picture layman, it would seem that the wretched fellow's sole safe course lies in refusing the part:

He ought to plead that his constitutional rights (if, as a foreigner, he has any) are being invaded by the director—or whatever flinty official it is who assigns roles in cinema-dramas.

This is a flagrant case of the infliction of a both cruel and barbarous punishment.

—Reginald Wright Kauffman.

Fair Enough

By Westbrook Pegler.

Sermon Forum.

I can't just put my hands on the clipping, but I refer to the recent suggestion of a New York clergymen that there be a moratorium on sermons—a radical proposal and obviously incapable of execution. A more feasible idea, it seems to me, would be to encourage the reverend clergy to preach to their hearts' content but, as an intelligent innovation, submit their remarks to inspection and discussion in the papers, which customarily publish without comment on Monday mornings excerpts from the wisdom delivered from the leading pulpits of the town.

This is not to suggest a news paper censorship of the churches but merely a forum and reasonable examination of statements which under present conditions are privileged and exempt from dissent on any grounds, whether truth, violent intemperance or ordinary sense.

I am afraid my suggestion, too, is visionary, but I can't suppress a feeling that a subject of such importance to all human beings should be freely discussed in a country which makes education one of its principal interests.

Unfortunately, education of the formal sort, measured by credits, examinations and hours of attendance at class, is not synonymous with intelligence, and many people who hold official certificates of education are unable to separate their thoughts from their emotions in religious discussions.

For this reason it might be disastrous to any publication to print frank, logical and dispassionate analyses of the sermons. The more faulty the sermon the more violent and destructive the retaliation might be.

* * * *

Yet it seems a mistake to leave entirely to the clergy the administration of a subject affecting not only the relations between sects and possibly the salvation of men's souls but the peace of the state.

The shaggy Communist, howling on his soap box in a manner to incite violence, is subject to instant arrest at the discretion of any policeman in the interests of peace and order. A clergyman, however, with a bone in his neck, may stir his flock to hatred against card players, persons who dance or drink gin, freckle-faced people, bow-legged people and all members of other religious sects who obviously do not agree with his beliefs and, therefore, must be wrong and consequently enemies of the one true God.

This hating of enemies of the one true God of persons who adore that God according to a wrong formula often has developed into wars of extermination, but the state of the world today gives no assurance that God was entirely pleased.

That some clergymen are narrow can hardly be doubted by anyone who recalls the clerical phase of prohibition and of the late revival of the Ku Klux Klan or inquires into the minimum qualifications for the cloth. That some are brutal, arrogant, irresponsible and eager for power has been demonstrated often, and tinges of insanity have been recognized in influential ministers of the sensational type.

Some clergymen, enjoying special privileges and perquisites from the whole public, have endeavored to set their people against other elements of the community and have interfered with business and attempted, with some success, to intimidate the press. And, like those statesmen who cloak themselves in congressional immunity to slander and revile victims who have neither defense nor redress, unworthy clergy have used freedom of worship as a justification for activities which blaspheme the worship of God.

* * * *

The existence of so many sects and offshoots of sects suggests disagreement among the very men who occupy a special position as God's spokesmen. The layman, therefore, would seem to be entitled to gentle, philosophical discussions weighing one sect against another, but the question is: "Could he take them as mere discussions and not as foul attacks on God, the Redeemer of his teaching?" History and the present raise the unhappy suspicion that population intelligence may never reach this plane.

Yet so great is the influence of religion, so grave are the responsibilities of men who speak from a privileged position under conditions which give special power to their exhortation, that the public, the Nation, humanity should reserve some rights for the protection of their peace, their principles and their very lives.

Copyright, 1936, by United Features Syndicate, Inc.

Col. Millard Waltz Dies at San Antonio

Col. Millard F. Waltz, U. S. Army, retired, died Thursday at the station hospital, Fort Sam Houston, San Antonio, Texas, the War Department announced yesterday. He was 79.

Col. Waltz was born in New Market, Maryland, on February 13, 1859. A graduate of the United States Military Academy, class of 1878, he served 40 years in the Army, and retired at his own request in April, 1918.

He served in the Spanish-American war, and was Chief-of-Staff of the Army of Cuban Occupation from March 30, 1907, to April 1, 1909. He then returned to Washington where he was engaged on duty in connection with settling affairs of the Cuban Occupation army. Later he served in the office, Chief of Staff, and at various posts in the Philippines.

Col. Waltz is survived by a daughter, Miss Louise E. Waltz, of San Antonio, and a son, Lieut. Col. Millard F. Waltz, jr., on duty at Columbus, Ohio.

Dr. Kraskin to Speak.

Dr. Lewis H. Kraskin, of Washington, will be one of the principal speakers at the meeting of the American Academy of Optometry in Chicago next week, it was learned here last night. Dr. Kraskin will speak on "The Influence of Emotional Disturbances on the Eye."

Poland's Position

French General's Visit To Warsaw, Obscured By Spanish Unrest, Suggests That Poland Seeks To Hedge Her Nazis Entente.

By Barnet Nover.

THE SPANISH CRISIS has, for good reasons, tended to blanket all other developments that have been taking place in Europe during recent weeks, even some that must be regarded as potentially of major importance. It has, for instance, tended to put in the shade the negotiations for a new Locarno treaty; the signature of a new German-Lithuanian commercial treaty which may, while putting the dangerous Memel problem on the shelf, strengthen Germany's domination of the Baltic; the drift of Belgian public opinion away from France, and last but not least, the Franco-Polish military conversations held at Warsaw during the past week.

It is much too early to gauge the full significance of the visit of Gen. Marie Gustave Gamelin, chief of the French general staff, to the Polish capital where he was the guest of Gen. Edward Rydz-Smigly, Pilsudski's successor as inspector general of the Polish army.

It is not hard to believe that it may mak the beginning of a rapprochment between two old allies, France and Poland, who for some years have been drifting apart. It may even, although this is less certain, lead to the re-establishment, in its pristine form, of the Franco-Polish alliance.

But, at any rate, it is not without immediate importance. In the first place it must be regarded as a definite indication that Poland is willing to be wooed by France and that France is most eager to do such wooing. And, secondly, it constitutes an indirect but none the less clear warning to Berlin that Poland has more than one string in its bow.

Nazis And Russians Hover Over Poland.

THE RECENT TREND in European diplomacy has proved alarming to Poland. A buffer state between Nazi Germany and Communist Russia, whose antagonism toward each other steadily grows more virulent, Poland faces the unhappy prospect of again becoming the battleground of those giant powers.

There was a time when Poland had no choice as to the role it might play in European high politics. It was the ally of France and a member of the French bloc of states. This position of satellite was galling to Polish pride. But with Germany and Russia friendly to each other and individually hostile to Poland, the Polish leaders saw no alternative to close co-operation with whatever government was in power in Paris.

With a short-sightedness which they have since had reasons to regret, France openly acted on the presumption that Poland was, willy-nilly, tied to the French chariot, that the east European republic perforce had to look to Paris for that material, military and diplomatic support it needed against its enemies on the east and west.

And certainly before the coming into power of Hitler, German-Polish antagonism was one of the constants of European diplomacy. No matter what coalition held power in Berlin, the policy of Berlin was to seek revision of the eastern frontiers—i. e. the return of Upper Silesia, Danzig, the Corridor, and possibly Posen as well. Even Stresemann, great exponent of the doctrine of fulfilment of the peace treaties, refused to accept in eastern Europe the same iron-clad arrangement he was willing to make with France and Belgium in the west. The furtherest he was willing to go, so far as Poland was concerned, was to sign a treaty of arbitration and nonaggression with that country.

Polish Pride Hurt By Disregard Of French.

AS LONG AS German-Polish antagonism remained in such a state of hopeless antagonism Poland kept green its friendship with France, however irritated it might be at the French habit of treating it as less than an equal. But after Locarno, which seemed to insure France against direct attack by Germany, Poland's previous irritations developed into alarm that France might throw it to the wolves. It was certainly not reassuring to the Warsaw government that, without consulting Poland, France agreed to Mussolini's proposal for a four-power pact which, it seemed to the Poles, would mean that four great powers were planning to treat all other European nations as negligible quantities. It was even more disheartening that in France a campaign was begun to drop the Franco-Polish alliance as a dangerous liability.

The break came in January, 1934. To prevent that isolation of the Third Reich, which then seemed in process of achievement, Hitler agreed to shelve for 10 years the time-honored German policy of agitating for a revision of the eastern frontiers. His olive branch was accepted by Poland.

Undoubtedly it was realized at Warsaw that in so doing the Nazi leader had not abandoned his plan of regaining for Germany all the territory the Reich had lost by the war and adding additional areas to it. But they believed that the opportunity to be spared, for a decade at least, the eternal complications arising out of the quarrels over Germany's eastern frontiers, was one not to be ignored. In ten years Poland, too, would be stronger and more populous than it had been, more of a match for a resurgent Reich. Moreover, in the meantime, a German-Polish entente would make possible, as it did, the signing of that long-delayed commercial treaty essential to Poland's economic welfare. But however valuable the 1934 treaty may have been to Poland in other ways it was not least desirable because it constituted a recognition of Poland's status as an equal and of its importance as a factor in European diplomacy. This was flattering to Polish pride.

To be sure Poland insisted the German-Polish treaty did not mean the abandonment or even the weakening of its prior alliance with France. But it proved difficult for Poland to keep an even balance between its old friend and its new. More and more the Franco-Polish alliance was weakened; more and more Poland seemed to be moving into the German camp. This was seen in the cold reception given to the late Louis Barthou, French foreign minister, when he visited Warsaw and the equally unenthusiastic reception of M. Laval; in Poland's refusal to become a party to the proposed Eastern Locarno; in the increasingly intimate relations between Warsaw and Berlin.

Polish-German Entente Stirred France And Russia.

BOTH IN the Soviet capital and in Paris the Polish-German rapprochment was viewed as a dangerous development, since it tended to strengthen the Third Reich. Abandoning their old antagonism toward each other, France and Russia became allies. If Poland had previously demonstrated that its need of France was no longer as great as it had been, France was now indicating that it had found a new supporter in Eastern Europe to take Poland's place.

From the Polish point of view the Franco-Soviet pact was an evil. But of late its position has been further endangered by German maneuvers which have weakened the Third Reich's dependence on its eastern neighbor. The Austro-German agreement has made possible a rapprochement with Italy. The commercial pact with Lithuania has possibly paved the way for the addition of that small Baltic state, whose hostility to Poland remains unquenchable, into the German camp. And in the meantime, German rearmament has grown apace. How long the Warsaw government could not help asking itself before Germany will choose to ignore its pledges under the 1934 non-aggression treaty with Poland as it chose to ignore Locarno?

The re-emergence of the Danzig question at this time seemed a partial answer to this question. Germany would preserve its entente with Poland only so long as that entente was useful to it and no longer.

From the Polish point of view, therefore, it is essential to do something to breathe life into the moribund Franco-Polish alliance. This does not mean that it is prepared to join the ranks of Germany's enemies. On the contrary, there is every reason to believe that it will do all it can to keep the entente with the Third Reich even while providing itself with an alternative in the form of improved relations with France.

The Gamelin visit, soon to be followed by a visit of Gen. Rydz-Smigly to France are in all likelihood steps in that direction. Whether it will lead to a return of Poland to its traditional moorings, however, will depend less on France than on Germany. In the meantime the Franco-Polish flirtation has again revealed the essential instability of the European diplomatic combinations.

Wanderbirds Hike.

A woodland hike, beginning at Paint Branch, Md., and ending at Steward's Chapel, with a rest at Devil's Den Pool, has been planned for tomorrow by the Wanderbirds Hiking Club. Participants in the trek will meet at the National Theater at 9:30 a. m.

Off the Record.

By Ed Reed



"Hey, Clancy! It's your turn to drive!"

4 Trade Heads Credit Revival To New Deal

2 Bankers, Manufacturer, Department Store Chief Praise Roosevelt.

By the Associated Press.

New York, Aug. 21.—Two bank presidents, a large department store head and a manufacturer tonight declared New Deal measures were largely responsible for business recovery and urged the re-election of President Roosevelt.

The speakers were Edward A. Filene, president of William Filene's Sons Co., Boston department store; William H. Regnery, president of the Western Shade Cloth Co., Chicago; Maurice L. Breidenthal, president of the Security National Bank of Kansas City, Kans., and William T. McCaffery, president of the Lincoln National Bank & Trust Co., Syracuse, N. Y.

They spoke on a Nation-wide broadcast sponsored by the Democratic National Committee.

"No clear thinking business man would discharge an executive under whom business had climbed from failure to success and hire some unknown who promised to reduce total expenditures without reducing any one expenditure," Filene said, speaking from Boston.

Briedanthal, speaking from Kansas City, said:

"Although I have the greatest respect for Gov. Landon personally, I am genuinely convinced it would be unwise and harmful to this country if President Roosevelt should be defeated.

"By every term we can apply, the present Chief Executive is entitled to re-election. He has been a successful President, he has brought us from panic to prosperity."

Speaking from Rochester, McCaffery said he did not subscribe to the view that recovery, particularly in the banking field, was due to natural causes.

At Chicago, Regnery said:

"Personally, as a businessman, I am for the re-election of President Roosevelt with all the fervor and all the intensity and sincerity at my command.

"It is my firm and honest belief that we are in the prosperous and enviable position that we occupy today as a direct result of the policies which his Administration put into operation."

New Era Here, Asserts Lemke Attacking Foes

By the Associated Press.

Fergus Falls, Minn., Aug. 21.—William Lemke, North Dakota Representative and candidate of the Union Party for President, combined an attack on the National Administration tonight with an assertion that "we are going from the old to a new civilization."

In an address prepared for delivery before a Farmer - Labor Union picnic, the candidate declared the Administration's "bureaucrats are dangerous to our democracy."

"Most of us out here in Minnesota and the Western States—as do intelligent people everywhere—know that our conomic problem is underconsumption and maldistribution; in other words, that there is a scarcity.

"In Washington, the bureaucrats still believe there is overproduction, and they probably will go on believing such nonsense as long as we permit them to remain in power."

Asserting the natural wealth of the Nation made it self-sufficient and "able to develop economic freedom for all," Lemke continued:

"The United States can, and must, abolish poverty, not by mingling it with the poverty of other nations but by an ever-increasing and higher standard of living, not for the few but for the many.

"This, of course, is probably incomprehensible to the administration at Washington. Judging from what has been going on there it is obvious that the Administration and its bureaucrats do not yet realize that our civilization is in transition.

"Whether we wish it or not, we are going from the old to the new civilization. * * * Whether this new civilization will be better than the old depends upon the intelligence we use in developing it."

Loyalist Munitions Loaded in Mexico

Vera Cruz, Mexico, Aug. 21 (AP).—A heavy cargo of war materials was loaded tonight on the Spanish liner Magallanes amid ominous rumors it never woul reach loyal Spanish government forces.

Fascist sympathizers here said the ship and its freight of Mexican arms and munitions would be fair game for rebel bombing planes. They declared it almost certainly would be sunk, even if 44 cruise passengers remained aboard. The passengers, all from Catalan, Spain, however, were ordered off by the Madrid government. They will be sent home through New York.

35th Friar Sentenced In German Mass Trials

Koblenz, Germany, Aug. 21 (AP).—Mass trials of 215 Franciscan Friars accused of improper relations with their young charges were resumed today after being recessed during the Olympics.

Brother Gratian was sentenced to a year and nine months imprisonment. Reports published by the Nazi press said he had confessed. He was the thirty-fifth Friar to be sentenced.

'Your Treasure' Is Topic Of DaughertyTomorrow

"What Is Your Treasure?" will be the theme of the Rev. Dr. Simpson B. Daugherty at morning services of the Memorial United Brethren Church, North Capitol and R streets at 11 a. m. Vespers will be at 7:30 p. m., with brief message by the minister.

The Ladies' Aid sewing day will be held Wednesday, August 26, from 10 a. m. to 3 p. m.

Soviet Judges Laugh at 'Dime Novel' Plotters

Tribunal and Court Crowd Amused at Testimony of Stalin Enemies.

Copyright, 1936, by the Associated Press.

Moscow, Aug. 21.—All the intrigue and devices—even the comic relief—of a dime thriller were injected today into the trial of 16 confessed counter-revplutionary plotters.

A secret code to smuggle information to conspirators across Russia's border, mysteriously based on "The Arabian Nights," added a dramatic touch to the freely given admissions of the schemers against the life of Dictator Josef Stalin and the Soviet State.

There were secret compartments in trunks, invisible ink, shadowy foreign secret agents, disguised bombs were wrapped in "diplomas," as the trial moved swiftly to its end.

Testimony linked Leon Trotzky, former Bolshevik leader and now an exile in Norway, as an arch-conspirator in the terrorist ring. Both the government and the defendants accuse him of plotting and shaping the scheme for a dramatic coup to plunge the Soviet Union into chaos and to erect a Fascist state on the ruins of Communism.

Messenger Confesses.

Edward Solomonovich Holzmann, with reluctance and confusion, told how he traveled as liaison man for the ring, taking coded messages from T. Smirnoff, head of the Trotzkyites in Moscow, to Trotzky's son, Syedoff, in Berlin.

"Smirnoff gave me a coby of 'The Arabian Nights,' Holzmann, 54 years old, bald and perspiring, related. "In some way which I do not remember it served as a secret code.

"Upon meeting Syedoff in Berlin I handed him Smirnoff's report on economic and political conditions in the U. S. S. R. and the Arabian Nights code."

He told of meeting Trotzky in Copenhagen, and quoted the alleged ringleader as saying, "The only way to remove Stalin is through terror."

When the uncomfortable Holzmann became confused and gave contradictory answers to Prosecutor Andrey Vishinsky's questions, the whole courtroom broke into laughter.

The four stern, military judges sitting at a cloth-draped table at the head of the pillared assembly hall of the former Nobles Club joined the laughter.

Nazis Implicated.

Dr. Nathan Lazarevich Lourier, another defendant, declared a German engineer and agent, Franz Veis, abetted the terrorist plans in Moscow in 1932. Lourier said he learned later Veis was sent to Russia by Heinrich Himmler, chief of the Nazi secret police.

He said Stalin was to have been the chief victim, but the plotters wanted also the lives of Klementi Voroshiloff, the war commissar; Lazarus M. Kaganovich, commissar of transport, and G. K. Ordzhonikidze, commissar of heavy industry.

Lourier testified Moses Lourier instructed him to kill Andre A. Zhdanoff, successor to the assassinated Sergei M. Kiroff as secretary to the Leningrad Communist Party. He said he was to have shot him at a great May Day celebration in Leningrad but could not get close enough.

Lourier said long-made plans to shoot Voroshiloff failed because the commissar's car "always drove too fast." Then bombs were deemed necessary, he said.

Corroborating testimony that there were three separate attempts to kill Stalin, witnesses said bombs labeled "diploma" were to have been sent him as he stood on the tomb of Lenin in Moscow's Red Square during the last May Day celebration.

Aimee McPherson Settles Libel Suit

By the Associated Press.

Los Angeles, Aug. 21.—A $500,000 slander suit against Aimee Semple McPherson, preacher of the Four-Square gospel, was settled out of court today—for a reported $500—and cleared the way for harmony again in Angelus Temple.

The suit had been filed by Vivian Denton, discharged as publicity agent at the temple February 10.

Aimee and Miss Rheba Crawford, her co-pastor, formerly known as the "Angel of Broadway," have been at odds for four months over matters of temple policy. During that time the co-pastor has made no appearances at the temple.

Miss Denton based her slander suit against Mrs. McPherson on charges the preacher called her "an imp of satin," a "child of the devil" and other names.

Man's Existence in U. S. Is Put at 15,000 Years

New York, Aug. 21 (AP).—Dr. Barnum Brown, curator of paleontology at the American Museum of Natural history, commenting on the discovery of human remains and a ground sloth in the same cave in Arizona, today said "we have every reason to believe early humans existed in America up to 15,000 years ago."

A noted "bones hunter" himself, last winter Dr. Brown visited the Lower Grand Canyon area where the discovery was made.

"It is a major discovery—a most remarkable thing," he said. "It is apparently the most complete sloth that has ever been found." Dr. Brown doubted, however, whether the human remains dated back more than 2,000 years.

Volunteers of America To Hear Maj. Eroh

Maj. H. Mills Eroh, commander of the Volunteers of America, will speak on the subject, "Many Mansions," at services to be held tomorrow afternoon at the Mission, 471 Pennsylvania avenue northwest. Capt. Clyde Parker will conduct the Volunteers service at the Alexandria Mission in the evening, and vesper services will be held at the Volunteers camp for children.

Gold Boom

AAA Sugar Checks Lead To Huge Bubble In Philippines, With New Millionaires Sprouting Every Day In Stock Exchange Fever.

By Vicente Albano Pacis.

Special Correspondence of The Post.

Manila.

FEDERAL GOVERNMENT money amounting to $16,000,000 funneled into the Philippines through the AAA in the form of sugar benefits payment has started a gold boom of unprecedented proportions, bringing along with it the attendant feverish speculation in gold stocks.

The sugar checks could not be invested in the sugar industry or in any of the formerly prosperous Philippine industries like coconut, abaca, and tobacco. Shrinking as a result of recently inaugurated American market restrictions, all these industries have suddenly become unattractive to investors. The gold industry, the Philippines' only growing industry today, remained the only attractive investment bet. So practically all the sugar money went into gold stocks, but the $16,000,000, only started idle capital moving in the same direction.

A boom that refuses to be discouraged has been the result. On the Philippine Stock Exchange, practically nothing but gold stocks are traded. Daily transactions amount these days to nearly $1,500,000, an unprecedented figure. So alarmed are some of the conservative gold-minting groups that they have categorically characterized the present market as a speculator's market, and pointed out that whereas the entire gold industry is being traded today gold stocks worth only $125,000,000, there are valued at $225,000,000, so that fully $100,000,000 of these stocks are water.

Gold King's Warning Goes Unheeded In Escolta.

F. O. HAUSSERMAN, son of the Philippines' gold king and his spokesman in his absence in the United States, recently issued a solemn warning, stating that the stock market was getting out of hand, and that a fatal crash was inevitable unless the industry sobered up. He pointed out that there was an entire disregard of factors upon which investors should rely, like ore properties, and mill performance. Capital, so essential to the industry, will be scared away, he declared, if the market should now crash, leaving present investors nothing but the shirts on their back.

But the boom was so far gone that it could not be discouraged even by so dire a prediction from so potent a source. After a brief hesitation in the trading, while investors read the newspapers, the boom resumed its upward flight, and trading again became as spirited as ever.

The gold speculation is not due entirely to the $16,000,000 sugar money and the abundance of suckers. In reality, the gold industry is the Philippines' coming industry. With its total export of gold, valued at $20,000,000 this year, it will have established itself as the islands' third largest export industry, exceeded only by sugar and coconut products, which, however, are on the decline. The readiness of investors to put in their money has made mining development so rapid and extensive, that the most scientific gold group in the Philippines, Marsman & Co., has predicted doubling of the gold production in 1940. And as Spanish capital available in the Philippines has been marooned here by the Spanish Revolution, and as this capital had been suddenly though quietly increased just before the Spanish troubles started, the gold industry further benefited from the situation.

Boom Has Improved Manila Bank's Conditions.

PERHAPS the most effective factor which has changed even the local banking situation is the emergence of millionaires from the present boom. Several months ago, the banks were reducing their rates of interest on deposits and loans because of their excessive liquidity—millions of pesos were idle in their vaults. Today, the vaults are once more empty of idle money practically all of which has found its way to the gold stock exchange.

Between 10 and 12 o'clock in the morning, Manila's law offices, medical clinics, Government offices and other places of work are practically deserted. At about the same time one will see the brokerage offices on the Escolta bursting with people—lawyers, doctors, bureau directors, business men, students. And the floor of the Stock Exchange is jammed to capacity. The tribe, now known as the Escolta miners, is at work. They watch the gyrations of the stock quotations with avidity, and trade recklessly.

It is not so much that a sucker is born every minute. Money—real money—is being made on the exchange. Among people who have available money to invest — and many of them start with only $50—there is no other topic of conversation but gold stock profits. People who used to earn $50 a month are now talking in terms of $500-profits a day. In the schools and colleges, in the theaters, in the cafes, in the bars, in the Legislature—everywhere, in fact—gold talk prevails.

Millionaires Sprouting On All Sides In Islands.

THERE ARE at least five Philippine Americans who started on shoestrings just a year ago and who are now accounted as millionaires. There are also about the same number of Spaniards who have been making killings on the gold stock market. And there are commensurately more Filipinos who have made fortunes trading in gold stocks. The gold dividends have been so overshadowed by the profits from trading that even conservative investors who have held blocks of stocks for years are now operating on the market. The contagion has spread far and wide.

And the market is still going up. There is real gold in the Philippines. The yellow metal is now being produced in widely separated points as the Baguio district, Camarines, and Masbate. In practically every place the popular mind has come to believe there must be gold in the islands. And some $10,000,000 of British and Chinese capital has come during the last few months on the strength of this belief.

The Once Over

By H. I. Phillips

Lines on Real Literature.

("Chicago, Ill.—Mail order catalogues will be issued in color and rotogravure this year."—News item.)

I remember, I remember,
The catalogue of old,
That list of all the things the big
Mail order houses sold;
Page after page of pictures of
Necessities of man,
From buggies, plows and harnesses
Down to a frying pan.

I remember, I remember,
The pages so replete
With garden tools and fishing rods
And chairs and rattan seats;
With rubber boots and bicycles
And iron stoves galore—
With fly nets, axle grease and knobs
To fit the kitchen door.

I remember, I remember,
How I would thumb the book
To see how many dollars the
De Luxe air rifle took;
To get the magic lantern's price,
And hope when I grew big
I'd send an order in by mail
To rush a racing gig.

I remember, I remember,
The saddles and the whips,
The blouses, neckties, shoes and
shirts
And things for wagon trips;
The letter for a gingham dress
I'd watch my mother write—
The anxious watching of the mail
And then her fine delight!

I remember, I remember,
The illustrations done
In simple drawings, black and
white—
The finest 'neath the sun!
What worlds they opened up to me,
What wonders were unveiled!
What fields of romance I would
ride—
What distant seas I sailed!

* * * *

L'Envoi.

Now comes the color catalogue,
With roto pictures, too—
An hundred gorgeous color plates
To bring a spell that's new . . .
But, lad, in all its brilliant hues,
I wonder if you'll see
The glories that the catalogue
Of old could bring to me?

Unnecessary Cruelty.

Soviet Russia has introduced the novelty of adding to the punishment of principals in griminal trials by not allowing microphones or photographers in court. The time may even come when courts the world over will prohibit the judge from autographing baseballs.

And it is only a step from that to prohibiting the sale of lemonade, popcorn, peanuts and toy balloons in the courtroom while the judge is charging a jury.

Kind Edward tended bar in a Yugoslavian cafe the other night. Maybe this explains that recent headline, "Great Britain Shaky."

Joe Louis whipped Jack Sharkey the other night and there is a growing rumor, sportsmanship in the fight racket being what it is, that he will now be tried against Abe Attell and Paul Berlenbach.

Nothing is sure in this life but death and announcements that there will be no higher taxes.

August Dusk.

How tenderly the dusk comes down
the country ways
After the hot and sultry day is
past;
A gentle rustle wakes among the
tired trees
And languid leaves lift up their
heads at last.
So coolness lays her soft caress
upon the land;
And, with a sudden swaying of
each stalk,
In long and gleaming waves of
petal-lace
White phlox foams gayly down
the garden walk.
—Florence Staunton Capen.

The rotogravure section pictures from the Spanish fighting zone would seem to confirm the stories that it is almost a daily occurrence to order a big battle done all over for the cameramen.

Ben Feingold reports that a certain lady radio star, after a few strong cocktails the other night, was found inside of a grandfather's clock trying to get her nickel back from the telephone company.

Copyright, 1936, by the Associated Newspapers.

Flather Is Approved By Appraisers Society

Approval for senior membership in the Society of Residential Appraisers has been given William J. Flather, jr., 1508 H street northwest, it was announced yesterday.

Notification of approval came from George W. West, Atlanta, president of the society. Five years of appraising experience on residences are a prerequisite to this rank.

"Fat Years and Lean"

What does crop control mean . . . on the farm, on the American breakfast table? Read Robert C. Albright's series of articles, beginning in tomorrow's Washington Post.

Key Men in A.T.&T. Inquiry to Remain

By the Associated Press.

The Federal Communications Commission yesterday said recent reports that key men in the American Telephone & Telegraph Co. investigation would be supplanted were "wholly unauthorized and without any official sanction whatever."

The commission's statement was occasioned by published reports that Samuel Becker, counsel in charge of the investigation, would be removed, and that John H. Bickley, chief accountant, might resign.

The statement said Becker was "a brilliant lawyer of high integrity," while Bickley was "recognized as one of the very ablest accountants engaged in utility regulation."

13 Officers Complete Fort Monroe Course

Thirteen officers from Washington, who have been receiving training with the 916th Coast Artillery Regiment at Fort Monroe, Va., will return to their homes in this city over the week-end.

They are Capt. H. G. Ruver and Lieuts. Floyd R. Benny, Frank L. Cully, Frederick W. Willcutt, Walter H. Redit, Charles E. Stevens, Alois C. Mueller, Herman R. Allen, Henry B. Adams, Green R. Galliard, Elmer C. Perry, jr., Don A. Jones and Henry Tyrrell.

Socialist Candidate Will Speak Thursday

George Nelson, candidate for vice president on the Socialist ticket, will speak here Thursday.

Nelson, a farmer from Milltown, Wis., who recently was elected vice president of the National Farm Holiday Association and more recently Socialist candidate for the vice presidency, will speak at Wesley Hall, 1703 K street northwest, at 8 p. m. His subject will be "Socialism and the American Farmer."

BADMINTON
The Most Fascinating and Popular Game Played Today.
RKTS PRICED FROM
$4.85 to $18.50
GARRISON'S
1215 F ST. N.W.

Fresh Nuts Daily
National Peanut Corporation
705 15th St. N.W.
Between Postal and Peoples Drug Stores.
Only Washington Store.
Open Every Evening and Sunday

DRAFTING
MATERIALS
MUTH 710 13 T.H. N.W.

$1 Opens an account
Good Furniture—
Popularly Priced
Convenient Terms
Visit Our Economy Floors
Nachman Fur. Co.
512 9th St., N.W.

Lowest Bus Fares in History
BALTIMORE $1 round trip
NEW YORK $3.50 o.w.
$6.30 r.t.
Tickets and information to all parts of the United States.
BUS CENTER
609 Penna. Ave. NW.
(Cor. 9th)
Phone District 4224
The Shortline

EDUCATIONAL

Washington College of Law
Co-educational
Forty-first Year
Fall Term Begins September 21
2000 G St. N.W. MEt. 4585

National University
Fall Term Begins September 22, 1936.
SCHOOL OF LAW
School of Economics and Government
Registrar's Office
Open for registration 9 a. m. to 7 p. m.
818 13th STREET N.W.
Telephone National 6617

Accountancy
Pace Courses: B. C. S. and M. C. S. Degrees. C. P. A. Preparation. Day and Evening Classes; Coeducational
Send for 30th Year Book.
BENJAMIN FRANKLIN UNIVERSITY
TRANSPORTATION BLDG. MET. 2818

RESORTS
Virginia Beach, Va.



NOW IS THE TIME!
Life at the Cavalier is most delightful now. Two 18-hole golf courses, finest surf bathing and sun bathing, deep-sea fishing, skeet, all invite you to come now.
The Cavalier
Hotel and Beach Club
Virginia Beach

Nuptial Parties Start For Katherine Morris

Mrs. H. S. Chandler to Give Luncheon Today for Alta Vista Girl Who Will Marry Lewis H. Mills September 4.

By Jessie Ash Arndt.

Miss Katherine Morris, daughter of Mr. and Mrs. Edwin Bateman Morris, of Alta Vista, Md., will be guest of honor this afternon at a luncheon at which Mrs. H. S. Chandler will entertain at Olyney Inn in Olney, Md. Miss Morris' marriage to Mr. Lewis Howard Mills, son of Mr. and Mrs. J. H. Mills, of Corning, Kans., will take place September 4 in Chevy Chase Presbyterian Church.

Olney Inn has much romantic interest for the bride-to-be. Her grandfather, Mr. Granville Farquhar, brought her grandmother to this house as a bride, and her mother, the former Miss Faith Farquhar, was born there and was married to Mr. Morris on the lawn.

Although the house has undergone many changes in the ten years it has been owned by Mrs. Clara May Downey and converted into an inn, the original rooms have been preserved and have lost none of their charm, as more have been added. The house retains the atmosphere of the cheerful hospitality of the simple Quaker community.

Beyond the entrance hall, which is a reproduction of the early American kitchen in the Metropolitan Museum of Art, is the reception room where the Farquhar family gathered to spend their evenings. The main dining room off of this, where the luncheon will be served, overlooks the spot where the mother and father of the bride were married.

Covers for Fourteen.

Covers will be laid for 14 guests. Bubble bowls filled with roses, snapdragons and delphinium reflected in mirrors, will form the centerpiece and, on either side will be Dresden china figurines, matching the Dresden service plates, the colors of which will be repeated in the colors of the flowers.

The guests will include, in addition to the guest of honor, her mother, her sister-in-law, Mrs. Edwin Bateman Morris, jr., Mrs. Howard Chapman, Miss Patty Morris, sister of the bride-to-be; Mrs. L. C. McClure, Mrs. N. P. Thompson, Miss Elizabeth Towne, Mrs. C. C. Fifield, Miss Mary Willis Farquhar, Mrs. Julian Lakey and Miss Betsy Watkins.

Other affairs which will be given in honor of Miss Morris will include a dinner next Friday night at which her brother and sister-in-law will entertain, a luncheon the following afternoon at which Miss Elizabeth Towne will be hostess at Toll House Tavern, with friends who were in Miss Morris' class in high school as guests; a trousseau tea at which her mother and sister, Miss Patty Morris, will entertain at their home September 2, and a dinner which will also be given at Olney Inn, following the wedding rehearsal on the evening of September 3.

Sister Will be Maid.

The bride has chosen for her attendants her sister, Miss Patty Morris, as maid of honor; her sister-in-law, Mrs. Edwin Mateman, Morris, jr., Mrs. Chandler, Miss Towne and Mrs. Edward Walton, as her bridesmaids, and her cousin, Miss Fritzie Farquhar, as her junior bridesmaid.

Her brother, Mr. Edwin Bateman Morris, jr., will act as best man and the ushers will be Mr. Chandler, Mr. Walton, Mr. Lawrence Eugene Duvall and Mr. Robert Allen.

Mr. Mills, who was graduated from the Naval Academy in Annapolis, resigned because of his sight, and is now with the Procurement Division of the Treasury Department. Miss Morris was graduated from Swarthmore College in 1933. After a wedding trip, Mr. Mills and his bride will return to Bethesda to reside in a new home.

Kin Performs Postlethwaite, Milner Bridal

Wedding Held at Home of Bride's Mother Here Yesterday.

Dr. Clyde A. Milner, brother of the bridegroom, officiated yesterday at the marriage of Eloyse Sargent Postlethwaite to Mr. Charles Fremont Milner, which took place at the home of the bride's mother, Mrs. Harvey Owen Sargent.

The bride is the daughter of the late Dr. Harvey Owen Sargent, who was connected with the Agricultural Division of the Office of Education from its origin. Because of his recent death, the wedding was a quiet ceremony, witnessed only by members of the families.

Mr. Milner is the son of Mr. Fremont B. Milner, of Leesburg, Ohio, and for several years has made his home with his brother, Dr. Milner, who is president of Guilford College, in North Carolina.

The bride was attired in a tunic dress of dark green, with which she wore green antelope accessories and a corsage of Talisman roses.

Following the ceremony there was an informal reception at which the bridal couple was assisted in receiving by the mother of the bride and Mrs. Clyde A. Milner, sister-in-law of the bridegroom.

Mrs. Milner is well known in Washington, where she has lived until the past year. She received her bachelor of science and master of science degrees from the University of Maryland and during the past year was head of the home economics department of Guilford College. She is vice president of the Greensboro branch of the American Association of University Women, State treasurer of the North Carolina Dietetics Association and a member of the Altrusa Club, of Greensboro.

Mr. Milner is an native of Leesburg, Ohio, where he received his early schooling. He attended Earlham College in Richmond, Ind., received his A. B. degree from Guilford College, and has done graduate work at the University of North Carolina. For the past three years, he has been a member of the faculty and coach of Sedge Garden High School, Kernersville, N. C. During the coming year he will teach in Central Junior High School in Greensboro. Mr. Milner is a member of the Schoolmasters Club.

The couple will be at home after September 1 in Greensboro.

Mileses Visiting At Berkshires

Lieut. Col. Sherman Miles, U. S. A., and Mrs. Miles have been much entertained this summer in the Berkshires, where they are making a series of visits. They are now the guests of Mrs. Samuel Reber, the latter formerly Miss Cecilia S. Miles, of Washington, at Tyringham, Mass. Col. Miles is the son of the late Gen. Nelson A. Miles, and Mrs. Miles is the granddaughter of the late Senator Yulee, of Florida.

The Miles are popular in social and civic circles of Washington, for they have lived here much of the time since their marriage and Col. Miles has been in close contact with the many projects for the improvement of the National Capital.

Lieut. Miles Reber, who lives with his mother, Mrs. Reber, at West Point and New York, is well known in the bachelor set in Washington, as he has often visited Col. and Mrs. Miles here. Lieut. Reber is also at Tyringham this summer.

British Motorcade Arrives in Capital

After a drive of 1,400 miles, a second group of British motorists arrived in Washington yesterday. Among the visitors was Mrs. Talbot Wynter, who had planned to make the trip with her son, Capt. D. E. H. Wynter, but who came with Mrs. Henley-Chater and Miss Ellis Carnley when Capt. Wynter was detained by important business in the Home Office. Theirs is the only car in the party of American make, although it has a right-hand drive.

Dining last evening at the Shoreham, Mrs. Henley-Chater, who wore a light chiffon gown, remarked that in the trip from Quebec by way of Detroit and the Cleveland Exposition nothing had amused them so much as the police escort which accompanied them in many of the cities. "We felt like 'film cars,'" she said.

After a few days' stay in Washington the party will leave for New York, where they will sail on the Queen Mary for England.

Mrs. Eldridge Visits in Maine

Mrs. Frederick Eldridge, of Ardsley-on-Hudson, N. Y., who last winter visited her sister, Mrs. Gibson Fahnestock, is in Northeast Harbor, Me., for August.

Mrs. Eldridge will return to New York the latter part of the month, stopping en route to visit Mrs. Fahnestock in Newport. Mrs. Fahnestock, who has been in Europe has reopened Harrison Villa for the season.

Her son, Mr. Snowden Fahnestock, and his bride, who was Mrs. Beatrice Tuck, of Washington, daughter of the late Representative James M. Beck and Mrs. Beck, have opened their Newport house.

Bride to Wear Mother's Gown

The wedding gown which belonged to her mother will be worn by Miss Mary Elizabeth Coon, daughter of Mr. and Mrs. Byron M. Coon, on August 29, when she will become the bride of Dr. Erwin Charles Stumm. Miss Coon will be one of the third generation of her family to be married in the parental home.

She will be given away by her father and will be attended by her sister, Miss Janet Coon. Dr. Waldo L. Schmitt, brother-in-law of the prospective bridegroom, will act as best man. The Rev. Walter P Plumbley, jr., will officiate. Mrs. Gertrude Dyre Persons will play the wedding music.

The bride-to-be attended George Washington University and is a member of Alpha Delta Pi Sorority. Dr. Stumm received his A. B. and A. M. degrees from the same institution and his Ph. D. from Princeton University in June. He is a member of Theta Delta Chi and Sigma Xi.

Out-of-town guests will include Miss L. Byrd Wright, of Parlin, N. J.; Mrs. Edward Worth, of Media, Pa., and Mrs. Verde M. Whitmore, of New York City.

The ceremony will be performed at 8 p. m. It will be followed by a reception. Miss Marian Boyle, a sorority sister of Miss Coon; Miss Harriet Martinson, and Mrs. Robert Burke will assist.

Longworths Visit At Simms' Ranch

Mrs. Nicholas Longworth, accompanied by her daughter, Miss Paulina Longworth, has arrived at Jacksons Hole, Wyo., where they are guests at the ranch of Mrs. Albert G. Simms, the former Representative Ruth Hanna McCormick, of Illinois.

Mrs. Longworth and her daughter will remain with Mrs. Simms and her family at the ranch for several weeks, after which they will return to their home in Cincinnati for the autumn season.

For the past fortnight, Mrs. Longworth and her daughter have been in California staying first at Beverly Hills and then going to San Francisco for a few days after a leisurely motor trip up the California coast, stopping at Santa Barbara en route.

Feted at Pre-Nuptial Parties



Harris & Ewing.

MISS KATHERINE MORRIS,

daughter of Mr. and Mrs. Edwin Bateman Morris, whose marriage to Mr. Louis H. Mills, son of Mr. and Mrs. I. H. Mills, of Corning, Kans., will take place September 4, has been entertained at a number of pre-nuptial parties.

NOTES OF SOCIETY

The Secretary of Commerce and Mrs. Daniel C. Roper have arrived in Washington from England. They were accompanied by Mr. William A. Julian, Treasurer of the United States, and Mrs. Julian, who were with them in England.

The Financial Attache of the Argentine Embassy, Senor Don C. Alonso Irigoyen has gone to Argentina for a short visit. He left Wednesday by airplane on the recently inaugurated route to South Americra and will return soon to join Senora de Irigoyen in Washington. Senor Don Ricardo J. Siri, Second Secretary of the Embassy, is visiting in Massachusetts. He is expected to return to the Capital soon.

Mr. and Mrs. LeRoy Thayer have returned to their home in Chevy Chase after a four-week trip to Long Island and Lake Placid, N. Y. On Long Island they were with Mrs. Thayer's sister, Mrs. Raymond Dailey. Capt. Dailey and their daughters, who were there for a short visit before sailing last week for Honolulu. At Lake Placid Mr. and Mrs. Thayer were guests of Mr. and Mrs. Henry Weber.

Mrs. A. J. Cotter entertained Thursday evening with a reception in honor of her nephew, Mr. Paul Tucker, and his bride, the former Miss Arlene Wray, who were married several weeks ago. The hostess was assisted by Mrs. Emory Barlow, Miss Allie Loving, Mrs. John L. Hill and Mr. J. J. Bibbs.

The Ambassador of Japan, Mr. Hirosi Saito, last night was guest of honor, with officers of the United States Army and Navy, at a dinner given by Vice Admiral Zengo Yoshido on board the Iwate, of the Imperial Japanese Training Squadron, in Baltimore. This afternoon he will attend the "at home" at which the commander will entertain on the same ship. The Ambassador expects to leave Washington to rejoin Mme. Saito at Virginia Beach the first of the week.

Cooks and Comans Entertain at Tea.

The commanding officer of the Naval War College, in Newport, Capt. Vaughn K. Coman, and Mrs. Coman, and the chief of staff of the War College, Capt. H. D. Cook, and Mrs. Cook, were among those entertaining at tea Thursday.

Mr. and Mrs. E. E. Glasuck have gone to Manchester, Vt., for a stay of several weeks.

Mrs. G. W. Wallace is visiting her niece, Mrs. Franklin D. Karns, at Annapolis. Capt. and Mrs. Karns, who have been in Norfolk as the guests of their son-in-law and daughter, Lieut. and Mrs. William C. Shultz, U. S. N., returned to Annapolis in time to receive Mrs. Wallace.

A garden party was given on Thursday by Commander Job T. Bowers, U. S. N., and Mrs. Bowers at their home in Annapolis in honor of Miss Garland Jones, who is the guest of Prof. and Mrs. Charles V. O. Tingwilliger. Mrs. Bowers' niece, Mrs. Sara Green Baker, Miss Louise Kemp and Miss Priscilla Stockwell assisted at the punchbowl.

Mr. and Mrs. Philip Theodore Petley, the latter formerly Miss Judith Gilmor, daughter of Col. Albert Gilmor, U. S. A., military attache of the United States Embassy at Poland, will arrive in this country in September. They were married last week in Warsaw, Poland. They will visit Mrs. Petley's aunt, Mrs. Robert Gilmor, at Smithtown, Long Island, and then will visit Miss Frances Gilmor, Miss Jean Gilmor and Mrs. Thomas G. Buchanan.

They also will come to Washington. Mrs. Petley went to school here and belonged to the group of debutantes which took part in the festivities of both Baltimore and Washington. Col. Gilmor was stationed in Washington at one time.

Miss Carey Honors Miss McClerg, Mr. Balcom.

Miss Dorothy Langdon, Miss Vede Carroll, Mr. Harry Driscoll and Mr. Howard Decker were among the guests at a dinner given in honor of Miss Ada McClerg and Mr. George H. Balcom, of Miami, Fla., Thursday evening by Miss Polly Carey.

Mrs. Curtis Drake Cecil and her son, Curtis, jr., are at the Hotel New Yorker in New York City after spending a fortnight at Asbury Park, N. J. They will leave the first of the week for Bristol and Newport, R. I., where they will visit Dr. and Mrs. William F. Duffy.

Mrs. C. M. Hendley will return home aboard the S. S. Statendam September 26.

Mr. and Mrs. Bishop Perkins Hill have left for their country home at Shawnee-on-Delaware, Pa., where they will be joined on Monday by Mrs. Hill's brother-inlaw and sister, Dr. and Mrs. Robert Lord Holt, who have sailed from their home in England and will be in this country for a two-week visit. Mrs. Holt is the former Miss Sara Newton Worthington.

Mr. and Mrs. Arthur P. Drury will leave August 29 for California. En route to the West Coast they will spend some time at Banff and Lake Louise, in the Canadian Rockies.

Mr. and Mrs. Drury will sail from Los Angeles for New York on the S. S. Pennsylvania, stopping in the Canal Zone and Havana. They will reopen their apartment at the Wardman Park early in October.

Weirs Give Dinner For Miss Tuck.

Mr. and Mrs. T. J. Weir entertained at dinner last evening at the Shoreham in honor of their guest, Miss Carolyn Tuck, of New Rochelle, N. Y. Other guests were Maj. and Mrs. Robert Pepper, Mr. and Mrs. Thomas Weir and Mr. Benjamin Lefevre.

Mr. and Mrs. Joseph E. Simon, formerly of Philadelphia, have come to Washington to make their home, and have taken an apartment at Woodley Park Towers.

Mr. and Mrs. George E. Ramsey entertained at dinner last evening for Mr. and Mrs. Harold Master, Mr. and Mrs. Sherry Reeder and Mr. and Mrs. Edward Stein.

Miss Lorraine Leon is spending some time in Atlantic City and New York.

Mr. and Mrs. S. Meyer Barnett and their family have returned from a stay of several weeks in Atlantic City.

Mr. and Mrs. J. Thilman Hendricks have gone to Hot Springs, Va., for several weeks.

Mr. and Mrs. Jouett Shouse, who have been spending a week at their New York apartment, left Tuesday for Cape Cod where they will be the guests of the latter's parents, Mr. and Mrs. Lincoln Filene, at West Yarmouth. They plan to go to Mount Desert, Me., the end of the month and will spend the early part of September at Northeast harbor.

Lieut. Col. and Mrs. F. Granville Munson, accompanied by their three children, the Misses Aline and Hilda Munson and Granville Munson, jr., are at South Duxbury, Mass., for August. Miss Aline Munson, who was graduated from National Cathedral School last June, will enter Wellesley College this fall.

Mr. and Mrs. Sidney Edwin Kent, accompanied by their daughter and son, Miss Eleanor Kent and Mr. Sidney Kent, jr., are spending the month of August at Rehoboth Beach, Del. They will return to Washington early in September.

Dr. Aaron Nimetz will return from a cruise to the West Indies and South America August 24.

Miss Flora Lyon and Mr. Richard Lyon are spending the month of August at the Sagamore, Lake George, N. Y.

Mrs. Mattie Wyatt Porter has left to visit Commander and Mrs. William Causey at Newport, R. I.

Mr. and Mrs. Stephen L. Gregg, of Washington are visiting friends in New York City.

Miss Dorothy V. Burr and her cousin, Mr. Frank E. Gibson, jr., have left for a stay at Atlantic City.

Mr. and Mrs. H. S. Le Roy have reopened their apartment in the Shoreham after a brief stay in Germantown, Pa., and an extended trip to the West Coast.

Miss Julia E. Schelling is spending the summer in New Hampshire with her brother, Mr. Felix Schelling, at his home, Eastward Hoe.

Rosso to Sail Today for New Duties

Sister, Her Son, Leave With Italy's Retiring Envoy to U. S.

Friends in Washington, New York Will Bid Him Good-by.

Friends from Washington and New York will be at the ship today to bid farewell to the retiring Ambassador of Italy, Signor Augusto Rosso, who sails at noon aboard the Conte di Savoia from New York.

Sailing with him will be his sister, Mme. Scurci, and her young son, Paolo, who have been spending the summer with him at Bluemont. On the same ship will be Lieut. Carlo Tucci, who has been at the embassy for some months and is now returning to Rome.

Ambassador Rosso has been here four years as ambassador, and previous to that was counselor of embassy. After a few days in Rome, he will go to Moscow to assume his new post as Italian Ambassador to the Union of Soviet Socialist Republics. He was there before, early in his diplomatic career, as secretary of the embassy under the Czarist regime.

He has been one of the popular members of the diplomatic set in Washington during his service here and was honored at many farewell parties before his departure. The last of the series of functions was a stag dinner given by the Charge d'Affaires of the French Embassy, Mr. Jules Henry, on Thursday night.

Reluctant to say good-by to Washington, Ambassador Rosso declined to tell his friends just when his party would leave yesterday. Accompanying him to New York were the Counselor of Embassy, Marquis Alberto Rossi Longhi; the Military Attache, Lieut. Col. Vincenzo Coppola; the Naval Attache, Commander Don Umberto Cugia, Marquis of Sant'Orsola; the Commercial Attache, Signor Elisio Ballerini, and the Secretary of Embassy, Nobile Benedetto Capomazza.

Also at the ship to bid him farewell, will be Signor Gaetano Vecchiotti, Italian Consul General; officials of the Italian Chamber of Commerce and of Italian banks in New York.

Bishop Will Relate Story of Cathedral In Lecture Series

Other days in Washington will be recalled by many people who will attend the illustrated lecture by the Right Rev. James E. Freeman, Bishop of Washington, at Seaview Terrace, the home of Mrs. Herbert Shipman, wife of the late Bishop Shipman, August 30.

Mrs. Shipman is the daughter of the late Mr. and Mrs. Edson Bradley, whose home on Dupont Circle included a great hall which was brought from an old castle in England and set up in the Bradley mansion. This great hall has now been installed in the home of Mrs. Shipman in Newport as a library and lecture hall. The old Edson Bradley house in Washington has been torn down and a modern apartment house erected.

Bishop Freeman will give an illustrated lceture on the Washington Cathedral, assisted by Canon Anson Phelps Stokes, of the cathedral, and Mr. Edwin Lewis, editor of the Cathedral Age.

Mr. and Mrs. Joseph E. Simon, formerly of Philadelphia, have come to Washington to make their home, and have taken an apartment at Woodley Park Towers.

Canon and Mrs. Anson Phelps Stokes left Washington yesterday by motor for a vacation in the Berkshire Hills. They will be the guests for the week-end of Mrs. Carlos M. De Heredia, at Wheatleigh, in Lenox, Mass. Canon Stokes will conduct the sunset service in the garden of Mrs. Heredia's home on Sunday.

Miss Villa Makes Debut at Newport

Miss Cheston Is Honored by Paines' Dinner.

Debutante interest centered in Newport last night with the first debutante of the season there, Miss Consuella Villa being presented to society by her parents, Count and Countess Alfonso P. Villa, of New York.

Countess Villa formerly was Miss Helen Lippincott and in her girlhood was a belle in Washington, Baltimore and Philadelphia society. Count and Countess Villa came to the entertainments of the Diplomatic Corps and members of Washington society several times last winter.

The debutante was presented at a ball at Fairholme, the home of Count and Countess Villa, in Newport.

Another Newport debutante, Miss Sidney Cheston, daughter of Mr. and Mrs. Radcliff Cheston, of Radnor, Pa., was the guest of honor last night at a dinner followed by music, given by Mr. and Mrs. George Eustis Paine.

Both of these girls are expected to have a part in the debutante festivities in Washington this season.

Miss Parsons in Boston; To Attend Bar Meeting

Miss Verna Parsons, daughter of Capt. and Mrs. Miller V. Parsons, whose marriage to Mr. Ford Evans Young will take place in the fall, is now in Boston visiting friends, and will attend the sessions of the American Bar Association there next week.

Both Miss Parsons and Mr. Young are members of the bar of the District of Columbia. He also will attend the meeting of the bar association in Boston.

"Fat Years and Lean"

Robert C. Albright, of The Post's National News Staff, tells the story of crop control and what it means to farmer and consumer . . . in a series of articles beginning in tomorrow's Washington Post.

Married Yesterday in Epiphany Church



Underwood & Underwood.

MRS. CHARLES EDWARD DUVALL,

who before her marriage yesterday in Epiphany Church was Miss Louise Caperton Anderson. She is the daughter of Mr. and Mrs. Leach Vaughn Anderson. Mr. and Mrs. Duvall will make their home in Washington.

Miss Anderson, Mr. Duvall Wed

Ceremony Is Performed in Epiphany Church; Couple to Live Here.

Miss Louise Caperton Anderson, daughter of Mr. and Mrs. Leach Vaughn Anderson, yesterday became the bride of Mr. Charles Edward Duvall, son of Mr. and Mrs. Robert Edward Duvall at a ceremony in Epiphany Church. The Rev. Mr. Safford and the Rev. Mr. Madison officiated before an altar decorated with salmon-colored gladioli and candelabra.

The bride, who was given in marriage by her father, wore an ankle-length gown of cream satin with a matching hat, and a shoulder veil.

Mrs. Robert W. Sutton, of Warsaw, Va., her matron of honor and only attendant, wore a gown of blue and white marquisette with a matching hat, and carried a bouquet of talisman roses and baby's breath.

Mr. Robert W. Sutton was the best man.

The bridal couple left on a wedding trip followed the ceremony, the bride wearing a green and white sheer ensemble, with matching accessories. They will return to make their home in Washington.

Firestone-Davis Wedding Is Today

Both Are Frequent Guests in Washington.

The marriage of Miss Mary Davis, daughter of Judge and Mrs. J. Warren Davis, to Mr. Roger S. Firestone, son of Mr. and Mrs. Harvey E. Firestone, will take place today at the home of Judge Davis, in Lawrenceville, N. J.

Miss Davis is well known in Washington, having been the guest of Mrs. Mabel Walker Willebrandt during many of her holidays from Vassar College. Mr. Firestone also has been a frequent visitor here.

Mrs. Willebrandt will be unable to attend the ceremony, as she is now in California with her daughter, and plans to leave today for the East.

HOSIERY REPAIRS
Highest Quality—Lowest Price
One-Thread Run—15c
Pulled Threads—10c inch.
While-You-Wait Service
SOUTHERN STELOS CO.
613 12th St. N.W. NAtl. 8442





Nicaraguan GuardHead's Wife Feted

De Bayles Entertain for Senora Somoza at Legation Here.

Visitor Will Go to New York Next Week; 2 Sons With Her.

The Charge d'Affaires of Nicaragua and Senora Dona De Bayle last night entertained at a dinner at the Shoreham in honor of Senora Salvadora Somoza, their guest at the legation. Senora Somoza is the wife of the chief of the National Guard of Nicaragua, who is official candidate for the presidency of the Liberal Party.

She was the guest of Senor and Senora De Bayle at the legation here two years ago, and was honored at a reception they gave at that time. Many of the friends she made during that visit in Washington have entertained informally for her since she arrived ten days ago. She will go to New York next week, where there will be more parties in her honor.

Senora Somoza, who came by plane to Florida and by train to the Capital, was accompanied by her two sons, Luis, 14, and Anastacio, 12, both of whom she will enroll in a military academy in Pittsburgh for the school year. Also here with her is her brother, Senor Lilliam Somoza, who also will remain in the United States to enter school in Florida. After a visit in New York, she will leave for Florida, accompanied by her brother, and will fly from there to Nicaragua.

Among the guests last evening were the Minister of Ecuador, Senor Capitan Colon Eloy Alfaro, the Minister of Honduras and Senora Lozano, the Charge d' Affaires of Panama and Senora de Chevalier; the Second Secretary of the Chilean Embassy, Senor Don Fernando Illanes Benitez; Mr. Lawrence Duggan, chief of the Latin American affairs of the State Department; Mr. and Mrs. Wheeler Beaulac, Brig. Gen. and Mrs. Hugh Matthews, Col. Calvin Matthews, who was recently decorated for his service during the Nicaraguan earthquake, and Mrs. Matthews; Mrs. Matthew E. Hanna, Dr. and Mrs. J. G. Lewis, Mrs. Thomas Dawson and Miss Lelita Dawson, Senorita Marucca Tercero, sister of Senora De Bayle, Miss Amy Watts, Mr. Jack Stafford, Senor Lilliam Samoza and Senor Luis Y De Bayle, nephew of the host.

Lindens Honor Thelma Nilsen

Reception Given on Eve of Her Wedding Today to John Donn Butler.

Mr. and Mrs. William E. Linden entertained at a small reception last night in honor of Miss Thelma Maria Nilsen, daughter of Mr. and Mrs. Oscar M. Nilsen, of Rochester, N. Y., and Mr. John Donn Butler, son of Mrs. Estelle D. Butler, of Rochester, whose marriage is taking place here today.

The bridegroom, a former Washington resident, with his bride came from Rochester last night to be wed in the Chapel of St. Joseph of Arimathea of the National Cathedral. The Rev. C. Freeland Teter will perform the ceremony at high noon.

Among the guests last night were the bride's parents, her sister, Miss Edith Nilsen; her grandmother, Mrs. Hildah Kwist; the bridegroom's mother, and his sister, Mrs. Harold Henn, who will be the bride's only attendant, all of whom came from Rochester for the wedding. His grandmother, Mrs. John K. Butler, of Washington, and Mr. Harrison Fillius, also of this city, who will act as best man, also were present.

These, with the bridegroom's aunt, Mrs. Richmond Clapperton and cousin, Mr. Richmond Clapperton, Mr. and Mrs. Linden and their young son, Master Billy Linden, will be the only guests at the wedding today. Mrs. Clapperton will entertain at a luncheon at the Shoreham for the party after the ceremony, and the bridal couple will leave by motor for a wedding trip. They will reside in Rochester.

The bride will be married in a tailored costume of pink crepe with navy blue accessories. Her matron of honor will wear a white silk crepe suit.

there's only one
THE HOTEL MAYFLOWER LOUNGE
COCKTAILS with DANCING
SUNNY'S MUSIC
Spanish Mambalen

It's as cool as an Ice Cube at the RESTAURANT MADRILLON
WASHINGTON BUILDING 15th and N. Y. Ave. N.W.
Dinner Dancing 8:00 to 1:30
to Leon Brusiloff's Orchestra

Ferguson-Phillips Nuptials Are Today

Couple to Take Wedding Trip in South.

Mrs. Margaret Burns Ferguson and Mr. Joseph Watson Phillips will be married today at 4 p. m. in the Wallace Memorial Presbyterian Church. The Rev. Freely Rohrer will perform the ceremony.

The marriage will be followed by a reception at the home of Mr. and Mrs. Frank P. Anthony, Jefferson Park, Alexandria, Va., after which the couple will leave on a wedding trip to North Carolina. They will return to reside in Washington.



Apartment-Hunting Is Made Easier When You Consult Post Want Ads!

Depend on Post Want Ads for the kind of apartment you want. And depend on Post Want Ads to save you time and guesswork. The apartments listed in The Post are "keyed" to a large map of Washington which shows you instantly just where the apartments you like are located. Makes apartment-hunting easier. Watch classifications 45 to 47 in The Post.

WHATEVER YOU NEED OR WANT—YOU'LL FIND IN THE POST WANT ADS

Heat Control Makes Home Canning Sure

Any Oven Suitable For New Improvement Over Cold Pack.

By Dorothea Duncan.

A YOUNG BRIDE startled the older housewives in her Washington suburb by stating that she couldn't wait until the peaches were abundant and inexpensive enough for canning. None of the older women who had given up canning several years ago as a laborious and thankless job could understand the younger woman's enthusiasm for the task they avoided. So she invited them over to her new home one day last week after she had been to the market to buy her supply of peaches for canning. The new wrinkle in canning that the young bride learned at a cooking school and passed on to her older friends, sent every woman home intent upon trying out the idea. This week finds every one of them busy canning peaches or other favorite fruits.

The new canning idea is so simple and sure, and relieves so much of the usual work connected with the processing of fruits and vegetables, that every woman in Washington should know about it, so here it is. The old water bath that was used for processing fruits and vegetables packed by the cold pack method has been discarded, and its place has been taken by the modern oven which boasts controlled heat. Any oven, whether gas or electric, if it has automatic heat control, may be successfully used in place of the water bath for processing fruits and vegetables.

Steam Eliminated.

Doesn't the new method sound simple? And it relieves all the messiness of a kitchen made steamy and unpleasant from the boiling of jars in an open vessel full of bubbling water.

Peaches, Bartlett pears, tomatoes and plums are abundantly displayed in the Washington markets at the present moment, and each of these fruits may be canned successfully by the oven method. Simply select your fruit by the usual method, being sure that it is ripe, firm and unbruised. Prepare for canning using the same preliminary steps you have always used for the cold pack method. Lest you have forgotten these steps, or if you are embarking upon your first canning venture, the preliminary steps are listed below.

If possible use the fruit the day it is picked, or if purchased in the city, the day of purchase. Wash, pare, and prepare the fruit, removing all bruises or decayed parts. Tomatoes and peaches should be blanched in boiling water until the skins will slip off. Plums may be pricked with a fork once or twice and canned unpeeled. Pears should be peeled. Blanched fruit should be immersed for a short time in cold water. This immersing should be just long enough to chill the surface of the fruit.

After the fruit is prepared, pack it in clean, tested jars to within half an inch of the top. Fill the fruit jars with boiling sirup, using a thin sirup for pears, a medium for plums and a thick for peaches. Plain boiling water is used for the tomatoes. Place a new rubber on each jar, adjust the cover of the jar, and partly seal it by adjusting only the upper clamp or by slightly screwing the lid.

Preheat Oven.

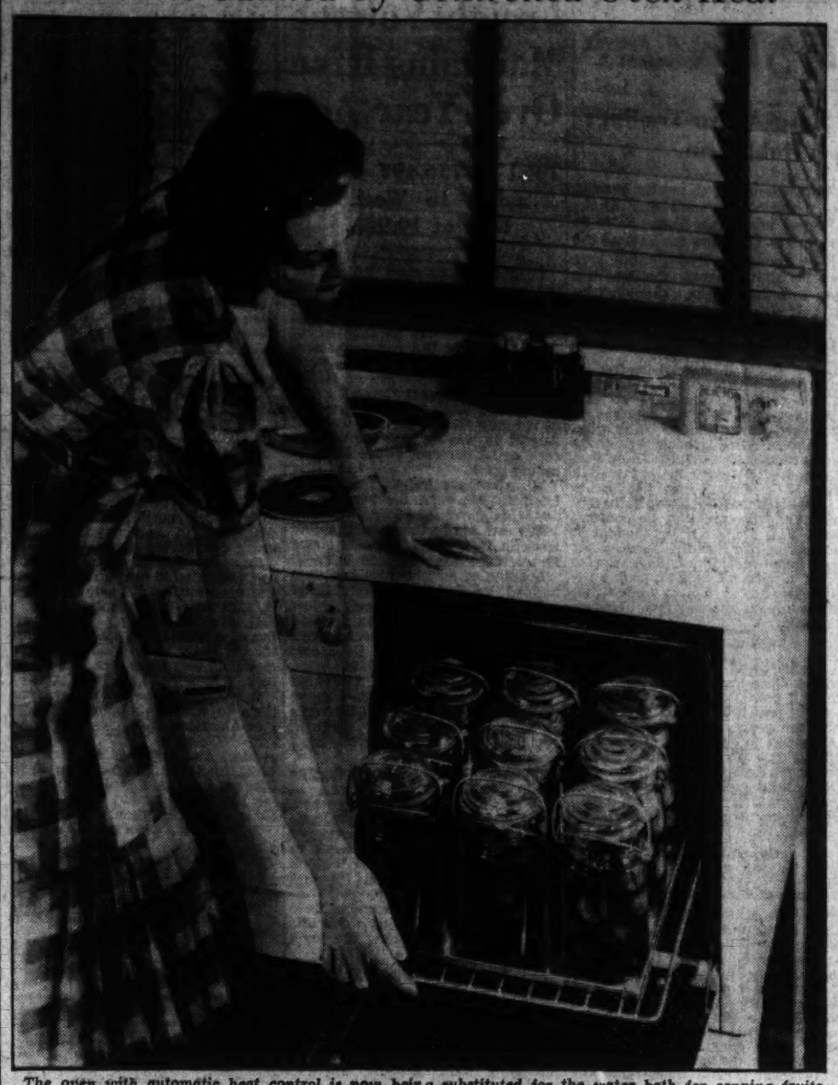
The oven should be preheated and the temperature control set to 275 degrees Fahrenheit. When the fruit is ready and the required oven temperature registered, set the jars of fruit on the oven rack about 1 inch apart. Plums, soft pears, and peaches should remain in the oven for 45 minutes, tomatoes for 65 minutes. Do not open the oven door during this time for there is no necessity for peeking. A shallow pan that covers the surface of the oven should be set on the bottom surface to catch any drops of liquid that may bubble from the jars.

After the jars have been in the oven for the required length of time, remove, completely seal and invert until cool, so that any signs of leakage may show before it is too late. Allow the jars to cool as rapidly as possible, but do not place them in a draft. When they are cool, wipe, mark and store in a cool place.

The harder fruits, Kieffer pears and pineapple, for example, should be pre-cooked for four to eight minutes in the sugar sirup before they are packed in jars and set in the oven.

Many women find that they prefer the oven method to the top-of-stove method for cooking relishes and conserves that need long cooking. These mixtures, catsup, chili sauce, apple butter and grape butter, for example, are mixed, placed in a preserving kettle and brought to a boil on the surface unit or burner. The preserving kettle is then slipped into a pre-heated 300 degrees Fahrenheit oven. The mixture is allowed to remain in the oven until of the desired consistency. This method of cooking such mixtures may take longer than when they are cooked by unit heat, but the advantage lies in the fact that they will not burn or stick, and such frequent or constant stirring is not necessary.

Peaches Canned by Controlled Oven Heat



The oven with automatic heat control is now being substituted for the water bath for canning fruits and vegetables. This new wrinkle in canning makes the processing of fruits and vegetables a simple task and one than can be accomplished swiftly and easily by the inexperienced beginner as well as the adept cook.

Visitors Copy Church Form Of Worship

By Margaret Wallace.

GOOD MANNERS in church are taken for granted. Yet in a large city such as Washington where congregations often include large numbers of visitors there are certain special problems that present themselves.

The question of behavior on a visit to a church of another faith often arises. Should a visitor follow the form of the church worship? Generally speaking, yes. He should follow the members of the congregation and rise and sit or kneel when they do.

One of the first tenets of good manners in one's own church or that of another faith is to arrive punctually. Late arrivals should be very quiet and not discuss with each other or the usher where they are to sit. They should avoid leaving the church after the service.

It is not necessary to bow or greet friends in church. A smile for a person nearby is sufficient. A man when he is with women always walks down the aisle first. He stands at the pew until the women have taken their seat. If there is an usher the women follow the usher and the men follow the women. At the collection men and women make contributions separately.

Query—I am a stranger in Washington and have been going to a certain church for three Sundays. No one spoke to me, so I slipped away quietly. I would like to tell the rector how much I enjoy the service and his sermon. Do you think I could remain after church and do so? STRANGER.

Answer—Yes many ministers come among the members of their congregation to greet them after service. You could arrive early at the church and speak to an usher or a vestryman and tell them you are a stranger.

Query—I have a habit of coughing, which always seems to be more insistent when I am in church. Do you think I should leave the church in order not to disturb people? I always try to sit in the back. I hate to miss the service and the sermon.

Answer—You should leave quietly if your cough is one that would annoy others. There are many kinds of cough remedies that would stop the coughing for as short a period as the church service, unless the cough is an acute one.

MARY HAWORTH'S MAIL



Woman Who Works in Office With Two Women Who Dislike Each Other Wonders How She Can Keep From Being Drawn Into Their Feud.

During Miss Haworth's absence on vacation, her mail is being answered by proxy. Miss Haworth will return to her desk August 24.

DEAR MARY HAWORTH: Your reply to the girl who wondered whether she should warn her boss that another person was scheming to be boss herself has inspired me to tell you my tale of woe. I work in an office where there are two other women. Both of these are good friends of mine, but they dislike each other heartily. Each one annoys me by trying to drag me into the feud that has been going on between them for months. I don't want to hurt the feelings of either, so what can I do?

DISTURBED.

State Your Position.

DEAR DISTURBED: When two women hate each other, friends can only declare themselves neutral and pray for peace! Tell each of these women that you prefer not to hear any criticism of the other because you wish to remain a friend of both. Once you frankly state your position, both women will cease to annoy you.

* * * *

DEAR MARY HAWORTH: I have been going steadily with a girl for two years. Two months ago, I thought I was being very fair to her when I told her I had met someone else whom I liked more and for this reason, I thought we had better not be engaged any longer. I told her, however, that I still thought a great deal of her and hoped we would always be friends. She said she hoped so, too. But after that, when I would meet her on the street or at a party, she didn't even speak to me and she has told all our mutual friends that she thinks I am "a heel." I don't understand her at all. I wanted us to remain friends. Isn't this possible when two persons have been engaged to each other?

WONDERING.

Possible But Not Probable.

DEAR WONDERING: I think it was Colton who philosophized as follows: "Friendship often ends in love, but love in friendship—never." I don't entirely agree with Colton, as I have seen a few divorced persons who were apparently very good friends, but I do believe friendships between former mates or former sweethearts are rare. In your case, I don't think anything you can do now will make your ex-fiancee a friend. If you are no longer in love with her, why are you so much concerned about her attitude toward you?

DEAR MARY HAWORTH: I am distressed about my wife and don't know where to turn for help. We have been married a number of years and until the last six months never had trouble in getting along. Now my life is miserable. While I have never given her the least cause to doubt my faithfulness, she suspects me of being with some other woman each time I am out of her sight. Last Christmas I gave her a fur coat, which I knew she wanted very much and ever since, she has felt I made her this present to cover up a guilty conscience.

* * * *

Two nights ago I went to the corner drug store to get us some ice cream. I returned in a quarter of an hour and could not find her. After a tireless search I found her crouching in a corner of the closet, and when I tried to bring her out she called me names I had never heard pass her lips before. Yesterday, I learned that she has told two of our friends that she knows I am trying to get rid of her because I have always hated her. When I asked her why she had said this she denied it and became very angry. What shall I do?

DISTRESSED.

See a Psychiatrist.

DEAR DISTRESSED: Your wife is probably a psycopathic case. Take your problem to your family physician and ask him to direct you to a good psychiatrist.

Week-End Menus

DINNER—SATURDAY
Cream of mushroom soup
Individual stuffed beef loaves
Tomato wedges
Baked Hubbard squash
Dixie salad in green pepper cases
Bread Butter
Pears with lemon sauce
Iced tea Milk (for children)

BREAKFAST—SUNDAY
Chilled cantaloupe
Ham waffles
Melted butter Maple sirup
Coffee Milk (for children)

DINNER—SUNDAY—
Jellied tomato bouillon
Celery hearts
Pickled honeydew rind
Fried chicken a la Maryland
Cream gravy
Fluffy rice Buttered green beans
Hearts of lettuce
French dressing
Hot rolls Butter
Vanilla ice cream with pineapple mint sauce
Iced tea or coffee
Milk (for children)

SUPPER—SUNDAY
Cold fried chicken
Thin white bread and butter sandwiches
Fresh fruit salad
Cream mayonnaise
Milk

Dixie Salad in Green Pepper Cases.

1½ cups cooked fresh or canned golden bantam corn
1 cup cut celery
¼ cup sweet green pepper, chopped.

Marinate the above ingredients which have been mixed with the juice from a bottle of sweet pickles. Allow to stand in refrigerator for at least one hour. Drain off excess juice and mix lightly with mayonnaise that has been thinned with a little lemon juice.

Place individual portions of salad in green pepper cases from which the tops, seeds and inner membrane have been removed. To serve place each filled green pepper cup in a lettuce cup and garnish each cup with a strip of pimiento.

The ring that is cut from the top of each green pepper may be used for the chopped pepper required in the salad mixture.

Send a stamp to Dorothea Duncan, Home Economics Editor of The Post for her bulletin, "Menus and Marketing Hints for Two." This gives buying suggestions for the bride, the working wife, and business woman.

Prizes Await Best Recipes On Preserves

THE last week in August brings many interesting preserving fruits to the Washington markets. So because the subject is a very timely one, preserves and jellies have been chosen as the theme of next week's Post recipe contest.

Post food page readers are invited to submit to Dorothea Duncan, Home Economics Editor of The Post, their favorite recipes for preserves, conserves, jellies, jams or marmalades. The recipes, however, should include only the fruits that are on the market now—peaches, plums, grapes, pears, for example.

Cash awards will be offered for the five best recipes submitted. The first prize is $5, the second $3 and the remaining prizes $1 each.

To enter the contest merely write out your favorite recipe for any of the seasonal fruit preserves and send it to Dorothea Duncan in care of The Washington Post. Be sure to mail your recipe in time to reach this office not later than next Saturday morning.

Posies Bloom on Knit Blouse



With woolens manipulated like silks this fall, you needn't sacrifice style trends even for the most casual frock. Zephy wool and angora are combined in the jacquard knit fabric of the chic two-piece affair shown above. The edelweiss flowers in yellow and white scattered over the wine-colored top are knitted into the fabric-skirt of solid color in deep wine. The wine felt hat crown repeats the peaked detail of the blouse shoulders; hand band and buttons are of leather.

Paris Dressmakers Turn to Old Fashions

Paris (AP).—Old fashions have been a striking development in the latest dressmakers' showings of new fashions.

Old-time basque dresses with wide, stiff bell skirts shared attention with such creations as a black taffeta evening dress highlighted with a glass muff and glass-stemmed white gardenias, and a green wool tailored dress fitted with a black fur bolero and a separate buttoned-on fur skirt.

All houses gave prominence to winter suits having a knee-length jacket, worn tight-waisted and widely flared.

The chemise frock was revived in some of the showings.

FOUNDATION GARMENTS FOR STOUT WOMEN . . .
• CORSETS Sizes 26—40
• GIRDLES Sizes 27—38
• FOUNDATION GARMENTS Sizes 36—50
ANY CHOICE ONLY ★ $1.98
Drastically reduced for this sale event—Superior goods for lesser prices . . . See for yourself!



Slenderize at the
STOUT Slender SHOP
1336 7th St N.W. NO. 7202
"Look for the Large Neon Sign"

Voice Control Early Lesson For Children

Silent Play Impossible, but Useless Noises to Be Avoided.

By Alice Clarissa Richmond.

THE LIFEGUARDS on a crowded bathing beach recently made the complaint that the unnecessary screaming of the children in the water caused them a great deal of anxiety. They could never be sure whether the child was in trouble, and so had to keep answering false alarms on the chance that the cries were really calls for help.

It is true that children at play are bound to shout. It is impossible for happy, normal children to romp and play silently.

Most children like to attract attention and often scream unnecessarily loud and with a pretense of agony, just to start something. It does not occur to them that lifeguards and parents may at some time tire of answering false alarms and not turn up when they are really needed.

The story of the boy who called "Wolf!" once too often is apt to be repeated in some form again and again through life, and the sooner children learn it, the better. The time to begin training a child not to scream in the water or at play is when he is very young.

He can shout or call as often as he likes, but the minute he lets out an ear-piercing yell which brings mother and neighbors running, he shoud be reprimanded.



END THE FEEL-PUNK, DRAG-FOOT DAYS

Dull headaches, poor appetite, sleeplessness are warning signs. You feel low—hate to work. These symptoms may point to constipation due to "low-bulk" meals.

Why throw these days out of your life—particularly when regular habits make you feel so good. Get "bulk" by eating a delicious cereal: Kellogg's ALL-BRAN.

There's nothing experimental about ALL-BRAN. *Millions* of people have used it successfully. Scientific tests prove it is safe and effective. Within the body, it absorbs moisture, forms a soft mass, gently cleanses the system. ALL-BRAN is *guaranteed*. Try it a week. If not satisfactory, your money will be refunded by the Kellogg Company.

Just eat two tablespoonfuls daily. Stubborn cases may require ALL-BRAN oftener. Serve as a cereal, or cook into delicious recipes.

What an improvement over pills and drugs. ALL-BRAN is a food—you buy it at the grocery store. Made by Kellogg in Battle Creek.

Home Institute

Etiquette of Letters

Judy, after a marvelous week-end at the Norton's, is much too smooth a young modern to forget her bread-and-butter note!



She was a charming, tactful guest. Will she spoil that impression of poise and assurance? Not Judy! Her letter will reflect her personality, courtesy, and knowledge of good form.

"Dear Mrs. Norton," she begins. (Not "Dear Friend." That's too familiar.) "I am still feeling thrilled and happy over the delightful week-end I spent with you. I enjoyed the garden so much, and your friends who dropped in Sunday were charming."

She'll close her letter with "Sincerely yours," or "Cordially yours," and sign it "Judith Martin"—not with her nickname of Judy. Address and date at lower left, at end of letter. Blue-black ink on cream, pale blue, buff, or gay paper. Judy leaves the bright-colored paper for those who don't know any better!

Be as sure of your letter etiquette as Judy is, with the help of our 40-page booklet, "How to Write Letters for All Occasions." Interesting sample letters cover every puzzling point. Vocabulary, subject, tone, correct form for social or business correspondence.

Send 15 cents for our booklet, "How to Write Letters for All Occasions," to The Washington Post, Home Institute, 109 West Nineteenth street, New York, N. Y. Write plainly your name, address and the name of booklet.

HOLMES TO HOMES
FRESH PIES CAKES & BREAD
NATIONAL 4537
HOLMES Modern Bakery

HEALTH and ENERGY in every drop!
Lake Shore HONEY

"A Franklin Cane Sugar for every use"
Refined in U.S.A.
Demand Franklin Package Sugars clean-pure cane-refined at home

NO SHELF ACE



Doesn't explain the immensity of "MEMNON" (one of the wonders of the past). But it does explain the supremacy of

Mesco Coffee

33c POUND M. E. Swing 1013 E ST. NA. 7601

A&P
ESTABLISHED 1859
"WHERE ECONOMY RULES"

Fine Quality Beef Roasts

Chuck Roast . lb. 19c
Rib Roast . . . lb. 25c
Leg of Lamb . lb. 27c

Fancy, Freshly-Killed Chickens
Leghorn Fryers . . . lb. 29c
Barred Rock Fryers . . lb. 32c

ANN PAGE "Double-Cooked" BEANS 3 1-lb. cans 17c
With Pork and Tomato Sauces

"Home Grown" PRODUCE
TENDER, STRINGLESS Beans . . . lb. 5c
SWEET Corn . . 6 ears 15c
WHITE OR YELLOW Squash . 3 lbs. 10c
RIPE SWEET Cantaloupe 2 for 15c
FIRM, RIPE Tomatoes 3 lbs. 10c
FRESH Egg Plant . lb. 5c
CRISP Cucumbers 2 for 5c
TENDER BEETS OR Carrots . 2 bunches 9c
ANNE ARUNDEL Peaches . 4 lbs. 19c
SWEET Potatoes . 3 lbs. 15c
NEW Potatoes . 5 lbs. 15c

Del Monte SPINACH 2 lge. cans 25c
CRISCO lb. can 19c 2-lb. can 55c 6-lb. can $1.09
WHITE LIMA BEANS 4 No. 2 cans 25c
HEINZ Fresh Cucumber PICKLE . 24-oz. jar 19c

REMINDER — All Stores Will Close at 8 P.M. Tonight

SPAGHETTI Prepared, Ann Page or Encore Brand 2 cans 13c
PINK SALMON Cold Stream Brand tall can 10c
TUB BUTTER Fresh Creamery . . . lb. 41c
EVAP. MILK White House . . 3 tall cans 23c
PINEAPPLE CAKE . . 2-pound 2 layer 49c



THE BIGGEST BREAD VALUE IN TOWN!
A&P BREAD 1-lb. loaf 7c

Prices Effective Until Closing Today

Wheat Higher On War Fears; Corn Declines

Germany and Italy Are Large Purchasers of European Crops.

By the Associated Press.

Chicago, Aug. 21.—European war hazards received more attention among traders today than recently has been the case, and did much to lift wheat 1⅛ cents maximum. Late cables said Germany and Italy were large purchasers of wheat from Danubian countries, and emphasized that there had been no previous indications Germany would be a buyer.

Wheat closed nervous at the same as yesterday's finish to ½-cent higher, September 113¼@113⅜, December 112⅜@112½, May 110½@110⅝; corn 1 cent to 2 cents down, September 112½@112⅝, December 97⅝@97¾, May 93@93⅛; oats ¼@½ off, December 44½@44⅝, and rye showing ½@⅝ setback, December 82⅜. Provisions results were 7 to 15 cents decline.

Advances of wheat values hoisting May wheat to 111¼, were in the face of pronounced fresh weakness of the corn market.

	Open.	High.	Low.	Close.
Wheat—				
September ...	1.12½	1.13¾	1.12½	1.13¼
December ...	1.11¾	1.13	1.11⅝	1.12⅜
May	1.10	1.11¼	1.09⅞	1.10½
Corn—				
September ...	1.12	1.13¾	1.12	1.12½
December	97⅛	98⅛	96⅞	97⅝
May	93	93½	92½	93
Oats—				
September ...	43¾	44	43½	43¾
December	44½	44⅞	44⅜	44½
May	42¼	45⅛	45⅛	45¼
Rye—				
September ...	83⅛	84½	83½	83⅝
December	82⅝	83⅜	81⅞	82⅜
May	81	81½	80¼	80½
Barley—				
September ...	80½	80½	80½	80½
December	76½	76½	76½	76½
Lard—				
September ...	12.12	12.17	12.02	12.17
October	12.25	12.25	12.12	12.25
December	12.45	12.46	12.25	12.35
January	12.45	12.45	12.32	12.40

Cash Grain Prices.

WHEAT—No. 2 red, 1.17; No. 1 dark hard, 1.24½@1.25; No. 2 dark hard, 1.25 No. 1 hard, 1.22½@1.24½; No. 2 hard, 1.18@1.22¾; No. 1 mixed, 1.17@1.19½.

CORN—No. 2 mixed, 1.17; No. 4 mixed, 1.16; No. 1 yellow, 1.17@1.17½; No. 2 yellow, 1.17; No. 3 yellow, 1.16½@1.17; No. 1, white, 1.31@1.31¼; No. 2, white, 1.31.

OATS—No. 2 white, old, 45½; No. 1 white, 47@47½; No. 2 white, 45¾@47.

RYE—No sales.

SOY BEANS—No. 2 yellow, 1.43.

BARLEY—Actual sales, 1.36@1.42; feed, 70@90 nominal; malting, 1.25@1.43.

TIMOTHY SEED—5.90@6.15 cwt; new crop, 5.40@5.65 cwt.

CLOVER SEED—15.00@22.00 cwt.

Platinum Jumps To $53 an Ounce

New York, Aug. 21.—The price of platinum jumped yesterday to the highest level in the past six and one-half years when the domestic retail price was suddenly marked up $10 to $53 per ounce.

At the same time 10 per cent iridium platinum, which is the form of platinum used by leading jewelers and members of the trade, rose to $59 an ounce, also a jump of $10.

Advance in local quotations accompanied a similar rise in the London market, where quotations were advanced £2, to £10½ per ounce.

Joins Cotton Exchange.

New York, Aug. 21.—At a meeting of the board of managers yesterday Ellison Capers Powers, of Greenville, S. C., was elected to membership in the New York Cotton Exchange. Mr. Powers is secretary and treasurer of E. C. Powers, Inc., cotton merchants, of Greenville.

Dried Fruits Steady.

New York, Aug. 21 (AP).—Dried fruits steady, unchanged.

The Day's Movements In Leading Markets

Stocks.

	Fri.	Thurs.
Advances	75	229
Declines	667	378
Unchanged	91	189
Total issues	833	796

Break sharply as war clouds loom; volume, 1,478,820.

Bonds.

Governments steady in general weakness; transfers, $9,502,000.

Curb.

Lower; turnover, 365,000.

Commodities.

Wheat higher; cotton lower; sugar steady; coffee lower.

Exchange.

Sterling higher; Great Britain, $5.03¼; France, 6.58⅜ cents.

Cotton Breaks Under Pressure

New York, Aug. 21 (AP).—After a quiet and steady morning, cotton broke sharply late today under increased hedging and liquidation. December sold of from 11.74 to 11.56, closing at that figure, with the general market barely steady at net declines of 11 to 12 points.

Futures Price Range.

	High	Low	Last
October	11.68	11.53	11.53
December	11.74	11.56	11.57
January	11.76	11.61	11.59*
March	11.82	11.65	11.65
May	11.82	11.66	11.66
July	11.76	11.68	11.62*

Spot, quiet; middling, 12.03.
*Nominal.

Cottonseed Oil.

Bleachable cottonseed oil was easier today under scattered liquidation and commission house selling promoted by the unsettled European political news.

Final prices were 3 to 7 points lower. Sales 71 contracts. Bleachable spot nominal. September closed, 10.38; October, 10.32; December, 10.25; January, 10.24; March, 10.26.

Engineering Awards Show Large Gain

New York, Aug. 21 (AP).—Engineering construction awards for the week ended Tuesday sharply exceeded the corresponding period last year and also surpassed the average weekly record so far this year, Engineering News-Record reported today.

The total was $50,072,000, consisting of $5,521,000 private work $16,720,000 Federal and $27,831,000 State and municipal. Corresponding figures for a year ago showed a total of $29,438,000, with private awards at $2,956,000, Federal $15,184,000 and State and municipal $11,298,000.

Tobacco Markets.

Special Dispatch to The Post.

Baltimore, Md., Aug. 21.—Maryland—Receipts for the past week were 3,499 hogsheads, and sales were 3,192 hogsheads. Both receipts and sales are slightly larger than in the previous week. Prices remained about steady.

Ohio—No sales or receipts.

Maryland firm leaf, nondescript, 3@4; common, 4@10; medium, 10@30; good to fine, 30@40; seconds, common, 3@7; medium, 7@15; good to fine, 15@35.

Ohio—Fine and fine R, cured, common to medium, 4@8; good to fine, 8@18; spangles, common to medium, 7@20; good to fine yellow, 20@45.

N. B.—Unsound and badly mixed packages from 2 to 3 cents lower.

Stock in Warehouse.

	Maryland.	Ohio.	Total.
Stock January 1.....	28,666	233	28,899
Receipts since	29,723	131	29,854
Totals	58,389	364	58,753
Delivered since	28,630	257	28,887
Stocks today	29,759	107	29,866
Sales.			
This week	3,192	...	3,192
Previously	24,838	153	24,991
Totals	28,030	153	28,183

Business Index Dips Slightly In Long Climb

Trade News Indicates Recession Is Only Temporary.

New York, Aug. 21.—Business Week's index of business activity, which was 77.2 per cent last week compared with 78.5 per cent in the previous week, faltered a trifle in its persistent upward trend last week, but this week's developments suggest that the dip is but temporary. Steel mills are well booked with orders; deliveries are delayed. Talk of price increases later this year may whip additional business into line.

Ford is back into production after a week shut-down. Coal production is turning upward under the pressure of industrial demand. Electric power consumption remains close to record high levels. Commercial loans are pressing upward, now standing at the highest point since the close of 1933.

Farm buying power hasn't wilted as fast as crops. Here's how things were going in leading agricultural areas last week compared with a year ago, based on check transactions in Federal Reserve districts: Chicago, up 31 per cent; St. Louis, up 10 per cent; Minneapolis, up 29 per cent; Kansas City, up 12 per cent; Dallas, up 8 per cent, San Francisco, up 31 per cent; all United States, up 14 per cent.

Despite the persistent high temperatures in drought-stricken areas, the general outlook for business conditions continues to be exceptionally rosy. Higher prices for farm crops will offset reduced supplies, and in those localities where weather conditions have been more favorable, there is every chance that farmers will make a killing.

$50,000,000 Bills Offered by Treasury

The Secretary of the Treasury gives notice that tenders are invited for Treasury bills to the amount of $50,000,000, or thereabouts. They will be 273-day bills; and will be sold on a discount basis to the highest bidders.

Tenders will be received at the Federal Reserve banks or branches up to 2 p. m. on Monday. Tenders will not be received at the Treasury Department.

Securities Averages.

Stocks.

	50 Ind.	20 RRs.	20 Util.	90 Tls.
Yesterday	144.0	54.6	94.9	121.7
Previous day..	148.5	56.5	98.1	125.5
Week ago	149.0	57.1	98.5	126.1
Month ago	149.4	56.7	100.2	126.5
Year ago	108.1	38.3	77.8	92.0
Two years ago.	86.8	38.7	60.2	74.6
High, 1935....	127.9	45.3	84.8	106.9
Low, 1935.....	78.6	28.6	39.5	64.0
High, 1934....	105.0	54.3	90.3	93.8
Low, 1934.....	76.0	34.1	47.1	66.4

Bonds.

	20 Ind.	20 RRs.	20 Util.	60 Tls.
Yesterday	91.4	95.0	105.6	97.3
Previous day..	91.6	95.7	105.8	97.7
Week ago	91.5	95.8	105.8	97.7
Month ago ...	91.2	94.8	106.0	97.3
Year ago	89.3	80.3	101.5	90.3
Two years ago.	82.6	81.6	88.2	84.1
High, 1935....	91.5	86.4	103.6	93.1
Low, 1935	83.6	71.0	89.3	83.0
High, 1934	85.9	90.0	90.6	88.1
Low, 1934.....	72.6	74.1	77.2	74.8

(1936 averages equals 100.)
Copyright, 1936, by Standard Statistics.

The Market

By Carlton A. Shively
A Special Correspondent.

Stocks Drop Sharply in More Active Trading; Government Bonds Hold Firm.

New York, Aug. 21.—Financial markets were unsettled, mostly because of fancied fears and general indifference during the remainder of the dog day season that stretches between now and Labor Day. Sales in stocks increased to nearly 1,500,000 and prices were the weakest of the summer. Closing quotations were a little above the worst, and a long line of 1 to 3 points declines was shown for active shares. Commodities ment bonds held firm, but other issues followed stocks. Commodities were mixed. September wheat closed ⅛ of a cent higher at 113⅜ cents a bushel. Corn weakened.

The answer to the question of what is the matter with the stock market never can be given in one word or one sentence. At the moment the principal factor weighing on the speculative mind seems to be the bad state of affairs in Spain, with its implications of a general European war. Another drawback to speculative confidence and a cause of no little worry to investors is the apparent slackening of the current that until recently was running strongly against the New Deal. Finally, the business improvement was so pronounced in the first seven months of the year that speculators probably feel the chances favor a letdown for a while, without prejudice to further recovery later.

Liquidation.

Just how much selling of large holdings has been caused by the fighting in Spain is difficult to say. Most brokers report that no large scale liquidation is in progress, although recently foreigners have sold a little on balance. Admittedly there is nothing right now bearing on the market as a whole greatly to appeal to the speculative spirit. Most of the good news on corporations for the first half year is out; the last quarter and the remainder of the third quarter are unknown quantities. At the same time, this is a season in which large holders are inclined to "let their profits run" rather than to realize them.

Those who watch the so-called technical performance of the stock market have insisted that prices must rally strongly from this point or a considerable further decline must be anticipated. Reassurance on the matter of European troubles probably would touch off a good rally in stocks, for the market now rests on a good foundation of earnings, it has been relatively free from speculative excesses, high taxes deter profit taking and money hasn't any other place to go.

Worry on this side over the unsettled state of affairs abroad continued to be much greater than it is in Europe, if the condition of the foreign market is worth much as a guide. London markets were strong. In foreign exchange the franc held around the gold point, but little interest was shown in gold engagements. Sterling was firm.

Industries Suffer.

When selling was determined almost no stock group was spared. The decline in industrial prices was the sharpest for any single session since April 29. The Sun's averages show that all ground won by the railroad and industrial stocks since the second week of July has been canceled.

Among the stocks to fall from 2 to 7 points were Allied Chemical, Allis Chalmers, American Smelting, Santa Fe, U. S. Steel, Westinghouse, Standard Oil, Sears, Harvester, General Motors, duPont, Deere, Continental Oil, Consolidated Edison, Chrysler, Case and Bethlehem Steel.

Viewed as groups, the members of the chemical section dropped 1 to 7 points; farm implements and motors declined 1 to 4 points; rails, steels, silvers and coppers shot down 1 to 3 points, and losses of 1 to 2 points were taken in the oils, utilities, equipments, airplanes and amusements.

Odd Lots.

In commenting on a recapitalization plan for Cuban American Sugar, reference was made in this column yesterday to a common practice of receivership reorganization. It was not intended to intimate that Cuban American was in difficulty. The company is not in receivership, but is solvent and operating at a profit. . . . While the stock exchange authorities saw fit to fly the red flag yesterday in honor of visiting Soviet officials, some of the members are at least thankful they were not required to wear red shirts, the day being what it was. . . . In his book written to support the New Deal, Joseph P. Kennedy, who says he is "rated a man of wealth," points with pride to the fact that he is the father of nine children and that he couldn't be a New Dealer if he thought it would be bad for the kiddies. It now behooves John J. Raskob, also rated a man of wealth, and anti-New Dealer, to plough under that argument on the basis of his own 12 children.

Stock Movements.

Contrasting with the heavy fall in Allied Chemical, Wright Aero was lifted 7 points on large sales at the odd-lot post before profit-taking cut into the grain. Abraham & Strauss responded to an increased dividend with a rise of more than 3 points. American Agricultural Chemical and Dome Mines were popular. Among the leaders for volume were Steel, Bethlehem, Anaconda, General Motors and New York Central.

Guaranteed Bonds.

The trend of New York bank holdings of Government guaranteed securities, which has been downward for some time, dropped to the lowest since February on August 19, apparently because the bulk of the maturity of Home Owners Loan Corporation bonds which was paid off last Saturday was held here. New York banks in general always have preferred direct Treasury obligations to guaranteed ones. Just why this should be so is not clear, although at various times some authorities have raised academic questions as to the legality of the guaranty. Holdings of direct obligations by reporting New York City banks were little changed during the week, but are about $180,000,000 under the peak of July 1. One of the interesting features of the figures of New York City and Chicago member banks is a further gain in commercial and miscellaneous loans. In Chicago there was an increase of $10,000,000 this week, while the figures for New York City banks climbed $15,000,000 to a new high for several years.

Forgotten Men.

While a great corporation such as General Motors with around $300,000,000 in cash would appear to have nothing to fear for a long time (so far as needing money is concerned) from a business recession, that is far from true with a good many other motor companies. They have had a hard time in the depression and have little fat to call up on should another hard times period come. The new tax law on surplus earnings is admirably fitted to crush the little fellows, just as the NRA was designed to freeze enterprise and foster monopoly.

Bank Roll.

General Motors presents a balance sheet as of June 30 that shows a remarkable cash position. Cash in banks amounts to $290,000,000. In addition the corporation has $15,000,000 in Government and other marketable securities. The huge proportion of cash to readily marketable securities has been a striking feature of the corporation's reports for some time, but it never has been so sharp as now. General Motors seems to be in a position for weathering many a storm, even though it must from now on pay out virtually all its net income in dividends. Cash accumulations might still continue from the depreciation account. Time was when some corporations employed much of their otherwise idle cash in the call money market, but that is no longer possible.

July Cotton Spinning At 119.8% of Capacity

The cotton-spinning industry was reported yesterday by the Census Bureau to have operated during July at 119.8 per cent of capacity, on a single shift basis, compared with 111.0 per cent during June this year, and 73.5 during July last year.

Spinning spindles in place July 31 totaled 28,157,094, of which 23,249,572 were active at some time during the month, compared with 28,311,834 and 22,957,322 for June this year and 30,110,078 and 22,312,384 for July last year.

Money Markets

Foreign Exchange.

New York, Aug. 21 (AP).—Great Britain in dollars others in cents.

Great Britain demand, 5.03¼; cables, 5.03¼; 60-day bills, 5.02¼.

France—Demand, 6.58⅜; cables, 6.58⅜.

Demand Rates.

Italy	7.87	Czecho'vakia	4.14
Belgium ...	16.86	Yugoslavia..	2.31
Germany—		*Austria	18.88
Free	40.24	Hungary ...	19.80
Registered.	21.75	Rumania ...	.74
Travel	22.60	*Argentina..	33.53
Holland	67.90	*Brazil	8.72½
Norway	25.29	Tokyo	29.47
Sweden	25.95	Shanghai ...	30.25
Denmark ..	22.47	Hongkong ..	31.31¼
Finland	2.22	Mexico City.	27.88
Switzerland.	32.59¼	Montreal in New York.	100.00
Spain	Unquoted	New York in Montreal..	100.00
Portugal ...	4.58¼		
Greece	.94		
Poland	18.85		

*Nominal.

New York.

Call money steady; 1 per cent all day; prime commercial paper ¾ per cent; time loans steady; 60 days-6 months, 1¼ per cent offered; bankers' acceptances un-Bank, 1½ per cent. bank, 1½ per cent.

Bar silver, quiet and unchanged at 44¾.

London.

The Bank of England today bought £2,524 in bar gold. Money and discount rates unchanged.

Bar silver firmer, 1/16 higher at 19 1/16d. (Sterling price equivalent to 43.43 cents.)

Bar gold advanced 1 penny to 138s. 3½d. (Sterling price equivalent to $34.78).

Paris.

Three per cent rentes 65 francs 70 centimes; 4½ per cent rentes 69.35. Exchange on London 76.42. The dollar was quoted at 15.19.

Auto Production Rises.

Detroit, Aug. 21 (AP).—Cram's Reports, Inc., estimated today that output of the automobile plants for the current week totaled 73,709 cars and trucks compared with 56,638 last week and 50,585 in the like week of 1935.

Passenger Revenues Up 48% on Un. Pacific

New York, Aug. 21 (AP).—Carl R. Gray, president of the Union Pacific Railroad Co., reported today that July operating revenues were up 32½ per cent over the same month last year and that passenger revenues increased 48 per cent.

"We have found there is an almost inexhaustible market in the field of the coach passenger," Gray said in commenting on the lower fares charged by Western roads since late in 1933.

Lautaro Nitrate Plans To Resume Payments

New York, Aug. 21.—The Lautaro Nitrate Co., Ltd., announces a plan for the resumption of interest and sinking fund payments on its debt after a four-year suspension of payments enforced by the effects of the depression and the subsequent changes and restrictions which have become continuing factors in the world nitrogen markets.

The plan has been formulated after full consultations with committees representing the company's $31,357,000 first mortgage 6 per cent convertible gold bonds due 1954, listed in New York, its £1,746,685 first mortgage sterling bonds listed in London, its banker creditors and substantial holders of the preferred and common stock.

576th Dividend.

Boston, Aug. 21.—A dividend of 20 per cent, payable on all policies expiring during the period October 1 to October 31, 1936, has been declared by the American Mutual Liability Insurance Co. This is American Mutual's 576th consecutive dividend of 20 per cent or more.

Business Failures.

New York, Aug. 21.—For the week ended August 13 business failures in the United States totaled 149 compared with 145 the week before and 197 in the like 1935 week, Dun & Bradstreet reported today. It was the seventh time this year failures touched the lowest point in 16 years.

Freight Volume Maintains Rise Over Year Ago

Total of 736,497 Cars in August 15 Week Is Gain of 19.9%.

Loading of revenue freight for the week ended August 15 totaled 736,497 cars, the Association of American Railroads announced yesterday. There was an increase of 122,402 cars, or 19.9 per cent, compared with the corresponding week in 1935, and an increase of 134,700 cars, or 22.4 per cent above the corresponding week in 1934. Loading of revenue freight for the week of August 15 was an increase of 8,204 cars, or 1.1 per cent above the preceding week.

Miscellaneous freight loading totaled 295,064 cars, an increase of 6,042 cars above the preceding week, 56,325 cars above the corresponding week in 1935, and 72,222 cars above the corresponding week in 1934.

Loading of merchandise less than carload lot freight totaled 165,377 cars, a decrease of 387 cars below the preceding week, but an increase of 7,459 cars above the corresponding week in 1935 and 5,443 cars above the same week in 1934.

Coal loading amounted to 117,033 cars, an increase of 2,509 cars above the preceding week, 27,139 cars above the corresponding week in 1935, and 24,059 cars above the same week in 1934.

Grain and grain products loading totaled 42,771 cars, a decrease of 3,680 cars below the preceding week, and 150 cars below the corresponding week in 1935, but an increase of 3,164 cars above the same week in 1934. In the Western districts alone grain and grain products loading for the week ended August 15 totaled 28,317 cars, a decrease of 2,025 cars below the preceding week this year, and 191 cars below the same week in 1935.

Increase in Livestock.

Livestock loading amounted to 15,248 cars, an increase of 531 cars above the preceding week, and 970 cars above the same week in 1935, but a decrease of 16,237 cars below the same week in 1934. In the Western districts alone loading of livestock for the week ended August 15 totaled 12,097 cars, an increase of 643 cars above the preceding week this year and 1,469 cars above the same week in 1935.

Forest products loading totaled 36,547 cars, an increase of 1,348 cars above the preceding week, 6,004 cars above the same week in 1935, and 13,963 cars above the same week in 1934.

Ore loading amounted to 56,132 cars, an increase of 1,926 cars above the preceding week, 21,161 cars above the corresponding week in 1935, and 27,464 cars above the corresponding week in 1934.

Coke loading amounted to 8,365 cars, a decrease of 85 cars below the preceding week, but an increase of 3,584 cars above the same week in 1935, and 4,631 cars above the same week in 1934.

All districts reported increases in the number of cars loaded with revenue freight, compared with the corresponding weeks in 1935 and 1934.

New Plan Proposed For Richfield Oil

Los Angeles, Aug. 21.—Culminating months of negotiations, a new plan of reorganization was filed in the United States District Court here today which offers a solution of the complicated problems of Richfield Oil Co. of California and Pan American Petroleum Co., in receivership since early in 1931.

Unlike previous proposals, the new plan prepared and agreed upon by the reorganization committee and Kuhn, Loeb & Co., provides for the formation of an enlarged new company, in which the present holders of nearly $60,000,000 of bonds and claims will participate, together with Consolidated Oil Corporation, Cities Service Co., Rio Grande Oil Co. and others. The plan has been approved by the various bondholders' and creditors' committees and the above-named oil companies.

Bank Stocks.

New York, Aug. 21 (AP).—New York Security Dealers Association.

Bank and Trust.

	Bid.	Asked.
Bk of Man (1½)	30½	32½
Bankers Tr (2)	68	70
Cen Han Bk&Tr (4)	127½	130½
Chase Nat (1.40)	46	48
Chem Bk&Tr (1.80)	64	66
Commercial (8)	189	195
Cont Bk&Tr (.80)	19	20½
Corn Ex Bk & T (3)	64½	65½
Empire Tr (1)	24¼	25¼
First Nat (Bos) (2)	50	52
First Natl (100)	2095	2135
Guaranty Tr (12)	345	350
Irving Tr (.60)	16	17
Manufctrs Tr (1a)	47	49
Manufctrs Tr pf	51	53
Natl City (1)	40½	42½
N Y Trust (5)	141	144
Public (1½)	47½	49½
Title G & T	10⅛	11¼
Insurance.		
Aetna Cas (2a)	99	103
Aetna Ins (1.60)	49¾	51¾
Aetna Life (.60a)	30¾	32¾
Am Equit (1a)	32¼	35¼
Am Ins Newark (½)	14	15½
Am Reins (3)	76	79
Am Reserve (2a)	27½	29
Am Surety (2½)	55¾	57¾
Automobile (1a)	33¾	35¾
Balt Amer (.20a)	7½	8½
Carolina (1.20)	27¾	29¼
City of N Y (1.20)	25¾	27¼
Conn Gen Lif (.80)	41¾	43¾
Fid & Dep (3a)	116	120
Firemens Nwk	11¾	13¼
Frank Fire (1a)	30¾	32¾
Gen Alliance (.80)	21	22½
Glen Falls (1.60)	38¾	40¾
Globe & Rep (¼g)	16½	18½
Globe & Rut	49	51
Great Amer (1a)	26¼	27¾
Hanover (1.60)	34¾	36¾
Harmonia (1.20)	25¾	27¼
Hartford Fire (2)	70½	73½
Home Fire Sec	4½	5½
Home Ins (1a)	35	37
Homestead (1)	25½	27
Lincoln Fire	5	6
Natl Fire (2)	66½	69½
Natl Liberty (.20a)	9¼	10¼
N Hampshire (1.60)	43¼	44¾
N Y Fire (.60a)	20	23
Nor River (.80a)	26¾	28¼
Phoenix (2a)	85	89
Prov Wash (1)	39	41
St Paul Fire (6a)	206	211
Springfield (4½a)	137	140
Sun Life	470	500
Travelers (16)	553	563
U S Fire (1.80)	56¼	58¼
Westchester (1a)	34¾	36¾

(a) also extra or extras.
(g) declared or paid so far this year.

U. S. Treasury Receipts.

By the Associated Press.

The position of the Treasury August 19:

Receipts, $59,885,095.55; expenditures, $73,296,445.53; balance, $2,020,339,747.11; customs receipts for the month, $21,181,553.34.

Receipts for the fiscal year to date (since July 1), $549,642,066.65; expenditures, $804,658,901.05, including $228,195,835.43 of emergency expenditures excess of expenditures, $255,016,842.40. Gross debt, $33,406,351,213.23; a decrease of $1,134,385.25 from the previous day. Gold assets, $10,678,424,127.69.

Steel Prices Unchanged.

New York, Aug. 21 (AP).—Steel prices unchanged.

U. S. Trailers Bought For Syrian Desert

Philadelphia, Aug. 21 (AP).—The Edward G. Budd Manufacturing Co. announced today the receipt of an order from the Nairn Transport Co. for two stainless steel lightweight bus trailers for service on the Syrian Desert. The buses will be operated between Bagdad, Iraq and Damascus, Syria, and will be drawn by 150 horse-power Diesel tractors to be built in Cleveland. They will make the 530-mile run in 15 hours. The present time is 35 hours. There is only one stop on the journey, at Rutba Wells, an oasis midway between the cities.

Curb Prices Hit By Selling Wave

New York, Aug. 21 (AP).—The war nervousness and anxiety over the American drought operated today to give the curb market a brisk shake-out in company with the break on the big board.

Some of the volatile specialities had rather wide breaks. Aluminum Co. of America gave up 10 points at 123, Gulf Oil was down 3½ at 83½, United Light & Power preferred declined 4 at 55½ and Humble Oil lost 2 at 65½. Singer Manufacturing was 7 lower at 85 on light turnover.

Other issues losing major fractions to around 2 points included Pan American Airways at 55, Sherwin-Williams at 132, Wayne Pump at 31⅝, American Gas & Electric at 43⅛, Bunker Hill & Sullivan at 79, Electric Bond & Share at 21, Doehler Die Casting at 34 and Consolidated Gas of Baltimore at 91.

A few issues were able to counter the general slackness, including Pittsburgh Plate Glass, which rose 1¼ points to 134, and Montgomery Ward "A," up fractionally at 150. The day's sales approximated 365,000 shares compared with 249,000 on Thursday.

Local Produce

(Prices paid shippers f. o. b. Washington.)
(By the U. S. Bureau of Agricultural Economics.)

Eggs.

Current receipts, 23@24; hennery whites, 25@26, a few fancy at 2@3 premium. Government graded and dated white eggs (net prices paid shippers f. o. b. Washington): U. S. Extras, large, 31½; U. S. Extras, mdiums, 29; U. S. Standards, large, 28½.

Live Poultry.

Fowl: Colored, heavy, 16@18; Leghorns, 14@15; roosters, 10@12. Chickens: Virginia Rocks, broilers, 19@20; fryers, 20; roasters, 20. Delaware Rocks, all sizes, 19@20. Delaware Crosses: Broilers and fryers, 19@20; Leghorns, all sizes, 16@17; mixed colors, 17@18.

Fruits.

CANTALOUPS — California, Salmon Meats, jumbos, 27s to 36s, 2.25@2.50; standards, 45s, 1.75@2.00; Maryland 2-3 crates, 60@75; Salmon Meats, standard flats, 35@40.

PERSIAN MELONS—California, jumbo crates, 4s to 8s, 2.00, few 2.25; standard crates, 6s, 1.50@1.75, few 2.00; ponys, 5s and 6s, 1.25@1.50.

PEACHES—Virginia, bushel baskets, Elbertas, U. S. No. 1, 2¼-inch minimum, 1.25@1.50, few higher; poor condition, 50 @1.00; 1¾-inch minimum, 1.00@1.25, poorer lower; Hales, bushel baskets, 2½-inch up, 1.50@1.75, few higher; fair condition, 1.00@1.25.

WATERMELONS — Virginia, truck receipts, Thurmond Grays, 35-40 lbs. average, 40@50; 28-30 lbs. average, 25@30; boat receipts, bulk, per 100 melons, Thurmond Grays, culls, 6.00@10.00; primes, 12.50@15.00; selects, 30.00@35.00.

ORANGES—California, boxes, 3.50@4.75, as to grade and size.

GRAPEFRUIT—Cuba, boxes, 4.00@4.75, according to grade and size.

LEMONS—California, boxes, No. 1, 6.00 @6.50; No. 2, 5.50@6.00.

GRAPES—Maryland, 2-quart climax baskets, U. S. fancy table stock—Concords, 10@12; Delawares, 13@14; green varieties, 8@10; California, lugs, Thompson Seedless, 1.75; Red Malagas, 1.25.

HONEY DEWS—California, 2.25@2.50, as to size.

APPLES—Virginia, bushel baskets, U. S. No. 1, Summer Rambos, 2½ and 2¾-inch, mostly around 1.00; 3-inch minimum, 1.00 @1.25; Wealthys, 2¼-inch minimum, 65 @75; 2½-inch minimum, 75@90; Northwestern greenings, 1⅛-inch minimum, 85 @1.00; 2¾ and 3 inches, 1.00@1.15; Gravensteins, 2¼-inch minimum, 75@90; 2½-inch minimum, 90@1.00; Fall Pippins, 2¼-inch minimum, 60@65; 2½-inch minimum, 75@90.

Vegetables.

OKRA—Maryland, 16-quart climax baskets, 1.00; New Jersey, ⅛-bushel hampers, 50.

TOMATOES—Maryland, 2-quart climax baskets, yellow, 25@30.

PLUMS—California, flats, 1.50@1.75.

BEETS—Pennsylvania, 20@30 per dozen bunches.

CABBAGE—Pennsylvania, 5-peck hampers, round type, 2.00.

PEARS—Maryland and Virginia, bushel baskets, Seckels, 1.25@1.50; California, boxes, Bartletts, 3.00.

CORN—Maryland, sacks, 5-dozen, 60.

PEAS — Bushel hampers, Telephones, California, 1.75@2.00; Colorado, 1.90@2.00.

POTATOES—100-pound sacks, Cobblers, U. S. No. 1, New Jersey, 2.10@2.15; Pennsylvania, 2.00.

CARROTS—New York, crates, 4 dozen, 2.25@2.50.

CELERY—Michigan, Highballs, 75@1.00; New York, 2-3 crates, individually washed, 1.50@2.00.

LETTUCE—California, Western crates, Iceberg type, 5 dozen, 3.50@4.00, few 4.25; poorer, 3.00; New York, Western crates, Big Boston type, 2 dozen, 50@75.

ONIONS—50-pound sacks, yellows, U. S. No. 1: New York, 90@1.00; Pennsylvania, 85@1.00.

LIMA BEANS—Maryland, New Jersey and Pennsylvania, bushel hampers, 1.00@1.25.

SNAP BEANS—Maryland, New Jersey and Pennsylvania, bushel hampers, green, flat type, 50@60, few 75.

CUCUMBERS—Pennsylvania, bushel baskets, 1.00.

CAULIFLOWER—California, crates, 1.75 @2.00.

SWEET POTATOES—North Carolina, bushel baskets, Puerto Ricans, 1.35@1.50; Eastern Shore, Maryland, stave barrels, Jersey type, U. S. No. 1, 3.50.

(Quotations from other sources.)

BUTTER—Range of prices to stores gathered from wholesale dealers (prices to nearby shippers based on Philadelphia and New York prices): One-pound prints, carton (92 score), 38; 1-pound prints, carton (90 score), 37; ¼-pound prints (carton (92 score), 39; ¼-pound prints, carton (90 score), 38; tubs (92 score), 37; tubs (90 score), 36.

MEATS—Beef, 14@15; veal, 14@15; lamb, 21@22; smoked ham, 28@29; fresh ham, 25@26; pork loin, 25@26; compound, 13; lard, 14½.

Baltimore Securities.

Baltimore, Aug. 21 (AP).—Following are the sales, high, low and closing prices of stocks and bonds traded today on the Baltimore Stock Exchange:

Stocks.

Sales.		High	Low	Last
350	Arundel	18½	18	18
50	Black & Decker..	23¾	23¾	23¾
98	Black & Decker pf	28	28	28
85	Cons Gas El Lt ..	93	92½	92½
50	East Sug Assoc pf	34	34	34
30	Fid & Dep	117	117	117
140	Fid & Guar Fire..	44	43	43
130	Houston Oil pf vtc	17	17	17
10	Mfg Fin	1	1	1
10	Mfg Fin 2d pf ..	1⅜	1⅜	1⅜
15	Merch & Min Tr..	35⅛	35	35
10	Mt Ver Wood Mpf	57⅛	57⅛	57⅛
305	New Amster Cas...	13¼	12⅞	12⅞
8	Nor Cen Ry	101	101	101
630	Owings M Dist...	2	1⅞	2
290	U S Fidel & Guar	19	18¾	18¾
	Bonds.			
100	Balt C 4s 61sewer	16	16	16
1000	B C 4s '37 H S.	102½	102½	102½
3000	Balt Transit D4sA	31½	31	31

Boston Wool Market.

Boston, Aug. 21 (AP) (United States Department of Agriculture).—Prices were firmly against buyers on fine territory wools. Inquiries were quite numerous, and many bids within recent selling ranges were being turned down.

Average to good French combing fine territory wools in original bags were quoted mostly at around 85 cents scoured basis which was the high side of the selling range early in the week. Original lots of bulk good French combing and staple lengths realized fully 87@88 cents.

Montreal Silver Futures.

Montreal, Aug. 21 (AP).—Silver futures closed firmer, 30 to 60 higher. No sales. Closing bids: September, 44.05; December, 44.10; March, 44.00.

Profit Doubled By Tank Car Co. In 2d Quarter

Gen. Am. Transportation Earns 75 Cents Per Share.

By the Associated Press.

New York, Aug. 21.—General American Transportation Corporation, with principal activities in building and leasing tank cars of various types, reported consolidated net income of $722,564 for the June quarter, equal to 75 cents on 961,000 shares of capital stock, without provision for undistributed profits surtax. Profit in the preceding quarter was $308,025 or 36 cents a share on 848,000 shares and for the June quarter last year $702,564 or 86 cents a share on 818,203 shares.

Virginia-Carolina Chemical.

Virginia-Carolina Chemical Corporation and subsidiaries, fertilizers and acids, reported for the fiscal year ended June 30 net profit of $93,754, including $59,134 realized on securities and receivables previously written off. This was equal to 44 cents a share on the 6 per cent participating preferred stock, which is in arrears on dividends, and compares with net profit of $1,277,578, equal after dividend requirements on the 7 per cent prior preference stock to $4.20 a share on the 6 per cent preferred in the previous fiscal year. During the year the 7 per cent preference stock was retired.

Chicago Pneumatic Tool.

Chicago Pneumatic Tool Co. and subsidiaries, whose products also include Diesel engines, air motors, vacuum pumps, etc., reported June quarter net profit of $290,405, equal after dividend requirements on the $3.50 convertible preferred stock to 66 cents a share of common against $191,427 or 16 cents a share in the previous quarter and $185,692 or 14 cents a share in the June quarter last year.

Zenith Radio.

Zenith Radio Corporation today reported the largest earnings for any quarter in its history during the three-month period ended July 31, the first quarter of the company's fiscal year. Net income was $706,940, before deduction of Federal income taxes or possible assessment against undistributed profits. In the corresponding 1935 period net was $65,422.

U. S. Mineral Output 3,688 Million in 1935

The publication of the Minerals Yearbook, 1936, is announced by the United States Bureau of Mines, Department of the Interior. The volume contains 69 chapters, 154 illustrations, and 1,136 pages, and provides in convenient form a comprehensive and accurate record of economic developments and trends in the mineral industries of the United States during 1935. In addition to a presentation of the fundamental statistics of the production and marketing of a hundred commercial minerals, world production of minerals and the economic aspects of international mineral policies are reviewed.

The mineral production of the United States in 1935 was valued at $3,688,000,000, an increase of nearly 11 per cent from $3,325,100,000 in 1934.

Local Stocks

Sales.

Wash. Gas 6s B—$100 at 100; $100 at 100; $100 at 100.

Wash. Ry. & Elec. 4s—$1,000 at 106¼; $1,000 at 106¼; $1,000 at 106¼; $1,000 at 106¼; $1,000 at 106¼.

Bank of Bethesda—10 at 30; 10 at 30; 10 at 30.

Mergenthaler Linotype—10 at 46; 10 at 46; 10 at 46.

After Call.

Lanston Monotype—10 at 85¼; 10 at 85¼; 5 at 85¼.

Wash. Gas 6s B—$500 at 100.

Bonds.
Public Utility.

	Bid.	Asked.
Amer Tel & Tel 4½s.......	113½	.....
Am Tel & Tel Co Tr 5s....	108½	.....
Anacostia & Pot 5s........	76	78⅛
Ana & Pot Guar 5s........	109	.....
C & P Tel of Va 5s........	103	.....
Cap Traction R R 5s.......	91¾	92¾
City & Suburban 5s........	87½	89
Georgetown Gas 1st 5s.....	118	.....
Potomac Elec 6s...........	105	.....
Wash Gas 5s 1958..........	106	.....
Wash Gas 5s 1960..........	121	.....
Wash Gas 6s series B.......	100	.....
Wash Rwy & Elec 4s........	106	.....
Miscellaneous.		
Chevy Chase Club 5½s......	106	.....
Col Country Club 5½s......	105	.....
W M Cold Storage 5s.......	100	.....
Stocks.		
Public Utility.		
Amer Tel & Tel (9).........	173½	.....
Capital Transit Co	15	16⅛
N & W Steamboat (6)	90	.....
Pot Elec Pwr 6% pf (6)...	*111	.....
Pot Elec P 5½% pf (5.50).	*111	112
Wash Gas Lt Co (3.60).....	80	.....
Wash Ry & Elec (36)......	*600	.....
Wash Ry & El pf (5)......	*110	.....
National Bank.		
Capital (4)	135	.....
Liberty (3)	112	.....
Lincoln (6.25)	201	205
Riggs (8)	280	.....
Riggs pf (5)...............	101	103
Washington (6)	120	.....
Trust Company.		
Amer Sec & Tr Co (e8).....	255	265
Natl Sav & Tr	130	.....
Prince Georges Bk&Tr (.30).	16	20
Wash Loan & Tr (8)........	225	.....
Savings Bank.		
Bank of Bethesda (h75c)....	30	.....
Com & Savings (a6)........	181	.....
Fire Insurance.		
American (‡12)	200	.....
Corcoran (5)	100	.....
Firemen's (1.60)	38	.....
National Union (.60)	14½	.....
Title Insurance.		
Columbia (.30)	7	.....
Real Estate (6)	125	.....
Miscellaneous.		
Carpel Corp (1.60)	23	25
Lanston Monotype (4).......	*84	87
Mergenthaler Linotype (§)..	45	48½
Peoples Drug S Com.........	45	48½
Peoples Drug S pf (6.50)....	120	.....
Real Est M & G pf(¶25)...	4¾	6
Security Storage (5)	106	.....
Ter Ref & Wh Corp (3).....	54	.....
Wdwd & &Loth com (†1.50).	60	66
Wdwd & Lothrop pf (7)......	120	.....

*Ex-dividend.
†Plus extras.
§50c paid May 15, 1936.
‡6% extra.
(e) 2% extra.
(a) 4% extra.
(h) 75c extra.
¶25c paid January 30, 1936.

PAPER TOWELS
B. F. Andrews PAPER COMPANY
718 13th St. N.W. Phone NA. 1974

KEEP COOL
WITH WATER
RENT A G-E ELECTRIC
WATER COOLER
For the Summer.
National Electrical Supply Co.
1328-1330 New York Ave.
NAtional 6800.

Transactions on N. Y. Bond Market

Range of United States Government Issues

By the Associated Press.

Total bond sales yesterday, $9,502,000; previous day, $7,505,000; week ago, $9,114,000; year ago, $17,576,000; two years ago, $9,130,000; January 1 to date, $2,228,971,000; year ago, $2,142,091,000; two years ago, $2,588,026,000.

(Sales in $1,000. Dollars and 32ds.)

1936 High	1936 Low	Aug. 21 Sales		High	Low	Close	Net chge	Closing Bid	Closing Asked	Yield
118.29	115.3	39	Treasury 4¼s, 1947-52	118.29	118.26	118.26	......	118.24	118.29	2.32
108.18	105.24	23	Treasury 3¼s, 1943-45	108.16	108.16	108.16	— .1	108.14	108.18	1.96
113.29	111	10	Treasury 4s, 1944-54	113.28	113.28	113.28	— .1	113.24	114	2.15
109.9	108	6	Treasury 3⅜s, 1941-43, March	109	108.31	109	......	108.30	109.1	1.33
108.9	105.12	44	Treasury 3¼s, 1944-46	108.9	108.5	108.5	— .1	108.3	108.6	2.09
106.29	103.24	4	Treasury 3⅛s, 1946-49	106.29	106.22	106.22	— .5	106.22	106.27	2.34
105.31	102.29	56	Treasury 3s, 1946-48	105.30	105.27	105.27	— .3	105.27	105.28	2.33
103	100	173	Treasury 2⅞s, 1955-60	103	102.27	102.27	— .3	102.26	102.28	2.68
102.15	101.7	24	Treasury 2¾s, 1948-51	102.15	102.13	102.13	— .3	102.11	102.13	2.51
101.25	100.23	69	Treasury 2¾s, 1951-54	101.25	101.21	101.21	— .3	101.20	101.22	2.61
102.27	100.15	6	Federal Farm Mtg. 2¾s, 1942-47........	102.27	102.27	102.27	+ .3	102.24	102.28	2.30
104.8	101.20	5	Federal Farm Mtg. 3s, 1947	104.8	104.6	104.8	+ .1	104.4	104.10	2.16
103.14	100.17	224	Home Own Loan 3s, A, 1952	103.14	103.10	103.11	— .2	103.9	103.11	2.52
101.29	99.16	15	Home Own Loan 2¾s, 1949	101.27	101.24	101.26	— .1	101.25	101.26	2.11

XIN—Ex-interest. CT—Certificates.

CORPORATION BONDS.

Sales in $1,000.		High	Low	Close
	A			
15	Alleghany 5 '44...	98⅞	98½	98½
56	Alleghany 5 '49 ..	93⅝	93⅜	93½
14	Allis Chal 4 '45..	153	148	148
99	Am&For P5 2030.	70	69¼	69¾
6	Am Roll M 4¼ '45	113½	113	113
7	AmT & T 5½ '43	114	113½	113½
4	Am T & T 5 '56...	112½	112	112
23	Am T Fdr cv '50..	124	120⅛	120⅛
3	Anaconda C 4½ '50	106¼	106	106
19	Arm Del 4 '55 ..	98½	98¼	98½
20	AT&SF 4 '95 ..	114½	114¼	114¾
	B			
42	B&O rfg 6 '95 ..	99¾	99	99
97	B&O cvt 4½ '60.	77¾	76¼	76¾
9	B&O 4 '48 ..	107½	107¼	107¼
2	Bell TPa 5 '48 B.	120⅞	120⅞	120⅞
15	Beth Stl 4¼ '60 .	106	105¾	105¾
20	Boston&Me 5 '67..	75⅛	75	75
45	Buf R&P 4½ '57..	84⅜	83½	84
	C			
4	Can Pac 4½ '60....	104¼	104¼	104¼
73	Cen Pac 5 '60.....	101¾	101½	101¾
39	Cen Pac 1st 4 '49.	110⅛	110	110
26	Certain-td 5½ '48.	92	91¼	91¼
10	C&O gen 4½ '92..	123½	123¼	123½
12	Chi & Alton 3 '49.	53	52¾	52⅞
44	Chic Gt West 4 '59	36⅛	34⅞	34⅞
70	CMSP & Pac 5 '75	19¾	19	19
67	CMSP&P aj 5 2000	7⅛	7	7¼
38	Chi&NW cv 4¾ '49	11⅝	11¼	11¼
14	CCC&StL 4½ '77..	94	93½	93½
9	Clev UnTerm4½'77C	103⅝	103⅝	103⅝
8	Col & So 4½ '80..	74	73	73
7	Con Gas NY 4½ '51	106¾	106¼	106¼
10	Cuba No Ry 5½ '42	56	55¾	56
	D			
18	D & R G 4 '36....	31	30	30
2	Det Ed 5 '52	108¼	108¼	108¼
	E			
57	Erie rf 5 '75	84¼	83¼	83¾
5	Erie 1st 4 '96	104½	104½	104½
74	Erie gen lien 4 '96.	89⅜	88¾	88¾
	G			
16	Gen Stl Cast 5½ '49	88	87¾	87¾
7	Goodrich 6 '45....	105¼	105	105
1	Gr Tk Ry Can 6 '36	100	100	100
13	Gt Nor 4½ '77 E..	103⅝	103¼	103¼
32	Gt Nor 4 '46 G....	118	117	117
61	Gt Nor 4 '46 H	106⅞	105¾	105¾
	H			
4	Hudson Coal 5 '62A	45½	45	45
25	Hud&Man rfg 5 '57	81¼	80¼	80¼
21	Hud&Man inc 5 '57	34	33½	34
	I			
26	Ill Cen 4¾ '66	79	78	78
10	IC&CSL&NO 5 '63A	89½	88½	88½
83	Int Hydro El 6 '44	55½	54	54
27	Int Paper 5 '47....	99½	99¼	99½
17	Int T&T 4½ '52..	73¼	72¾	72¾
95	Int T&T deb 5 '55	79¼	77½	77½
2	K C South 5 '50..	94	93	93
1	K C Term 4 '60....	108½	108½	108½
	L			
5	Lac Gas 5½ '53....	71½	71½	71½
34	Lautaro Nit 6 '54..	34¼	32½	32¾
1	Loews 3½ '46.....	98⅛	98⅛	98⅛
8	Long Isl rfg 4 '49	103⅞	103⅝	103⅝
4	Lorillard Co 5 '51.	122	122	122
23	Louisa & A 5 '69..	98¼	97¾	97¾
1	Louis & N 4 '40.....	108½	108½	108½
5	L & N 1st 4 2003..	102⅜	102¼	102¼
	M			
16	Manhat Ry 4 '90..	60⅛	60	60
3	Mil ElRy&L 5 '71..	105	105	105
6	MSP&SSM con 4 '38	35	34½	34¼

Dow-Jones Bonds.

By the United Press.

New York, Aug. 21.

40 bonds	103.59	—0.24
10 first rails	111.40	—0.10
20 second rails	89.88	—0.72
10 utilities	106.16	+0.01
10 industrials	106.90	—0.16

Sales in $1,000.		High	Low	Close
8	M-K-Tex 1st 4 '90.	94⅝	94½	94½
16	Mo Pac 5½ '49....	12	11¾	11¾
34	Mo Pac 5 '77 F....	34½	33	33
68	Mo Pac gen 4 '75..	15¼	15	15
89	Mo Pac 5 '81 I.....	34¼	32¾	32¾
	N			
14	Nat Dairy 3¾ '51.	107	106½	106¾
12	Nat Steel 4 '65 ...	106½	106½	106½
22	New Eng T&T 5 '52	125½	125⅛	125⅛
8	N O P S 5 '55 B.	99½	99¼	99¼
21	NT&M 5½ '54.....	41½	40¾	40¾
71	NYC cvt 6 '44.....	115⅛	113⅞	114
62	NYC rf 5 2013....	97⅛	96	96
31	NYC con 4 '98.....	99⅝	99¼	99⅝
47	NYC&HR 4½ 2013..	91⅝	90¾	91
20	NYC&HR 3½ '97....	101⅞	101⅞	101½
74	NYCh&StL 4½ '78	92¾	91¼	91¼
1	NY L & W 4 '73 A	100	100	100
18	NYNH&H cvt 6 '48	30	29½	29½
4	NYNH&H 4½ '67..	29½	29	29
19	NY Ry inc 6 '65..	51½	50	50
6	NY Tel 4½ '39.....	110¼	110¼	110¼
6	NYW&Bos 4½ '46..	13	12½	12½
14	Nor Am Co 5 '61.	106¾	106¼	106½
3	Nor Am Ed 5 '69 C	106	105¾	106
7	Nor Pac 6 2047....	111¾	111⅝	111¾
6	Nor Pac 4 '97.....	108¾	108¼	108¾
7	Nor Pac 3 2047....	80	79⅜	80
1	Nor States Pw 5 '41	104⅛	104⅛	104⅛
	O			
9	Or-WashRR&N4 '61	106¾	106½	106½
16	Otis Steel 6 '41....	101¾	101¾	101¾
	P			
4	Pac Gas & El 5 '42	102	101⅝	101⅝
8	Pac T&T 3¼ '66B	103⅞	103½	103½
2	Para Pict 6 '55.....	85	84⅜	85
19	Pen P & Lt 4½ '81	107	107	107
9	Pen RR gen 5 '68	119½	119⅛	119⅛
2	Pen RR gen 4½ '65	112	112	112
21	Pen RR 4¼ '84 E	108⅜	108¼	108¼
31	Pen RR 3¾ '70...	102	101⅜	101⅜
15	Phila Co 5 '67....	107	106½	106½
38	Phil ReadC&I 6 '49	18½	18	18¼
24	Ph Read C&I 5 '73	40¾	40	40
24	Portl Gen E 4½ '60	73½	72½	72½
23	Postal Tel&C 5 '53	30⅜	30	30
39	Pure Oil 4½'50ww.	112	110½	110½
	R			
3	Readg 4½ '97 A..	106⅛	106⅛	106⅛
5	Rem Rand 4¼ '56.	107¾	107¾	107¾
20	Republic Steel4½'61	99	98¾	98¾
	S			
12	StLIM&S 4R&G '33	78¾	78½	78¾
49	St L S F 4½ '78..	21¾	20½	20½
16	St L S F 4 '50A..	24	23	23
5	StP&KC Sh L4½'41	17¾	17½	17½
57	Seab A L con 6'45	9½	9	9
1	Sea-AllFla 6'35A ct	4	4	4
19	Shell Un 3½ '51..	97⅝	97¼	97¼
136	Sou Pac 4½ '81..	93¼	92¼	92¼
32	So Pac rfg 4 '55..	106⅛	106	106
38	South Ry con 5 '94	107⅝	106⅞	106⅞
60	South Ry gen 4 '56	77¼	75¾	75¾
	T			
7	Ten El Pow 6 '47 A	100⅛	100⅛	100⅛

Sales in $1,000.		High	Low	Close
15	Studebaker 6 cvt '45	103¾	102	102
3	TC 5 cvt '44	101⅛	101 13-32	101 13-32
20	Tex & Pac 5 '79 C	104⅜	104¼	104¼
27	Third Ave adj 5 '60	38½	38	38
12	T St L&W 4 '50..	101½	101½	101½
	U			
1	Un Pac 1st 4 '47.	114¾	114¾	114¾
3	U S Rub 5 '47 ...	106¾	106¾	106¾
2	Utah P&L 5 '44 ..	104¼	104	104
4	Util P&L 5½ '47.	72	72	72
8	Util P & L 5 '59..	70	68¼	68¼
	V			
4	Vanadium 5 '41 ..	89	88½	88½
43	Virginian Ry3¾ '66	105⅝	105	105⅝
	W			
4	Walwrth 4 '55 ...	78	76¾	76¾
22	Warner Bros 6 '39.	97	96½	96½
8	West Md 4 '52 ..	102	101⅞	102
4	West Pac 1st 5 '46	35⅝	35	35
10	Western Un 5 '51 .	106	105¾	106
28	Western Un 4½ '50	107½	107½	107½
7	Western Un 5 '60..	108⅝	108½	108½
10	Wheel Stl 4½ '66A	101½	101¼	101½
15	Wick-Sp cvt 7 '35ct	24⅝	24	24
	Y			
46	Youngst S&T 4 '61	102½	102¼	102⅝
	FOREIGN BONDS.			
14	Abitibi P & P 5 '53	51⅞	51	51
5	Akershus 5 '63 ...	99	99	99
4	Argentine 6 '57 A..	101¼	101	101¼
2	Arg 6 sf '59 Jun ..	101	100¾	100¾
2	Arg 6 '61 Feb	101	100¾	100¾
22	Australia 5 '57	109⅝	109½	109½
36	Australia 4½ '56..	103¼	102¾	102¾
2	Austria 7 '57	96	95⅞	95⅞
2	Belgium 7 '56	106 1-16	106 1-16	106 1-16
1	Belgium 6 '55	103¼	103¼	103¼
1	Berlin City 6½ '50.	24¼	24¼	24¼
14	Brazil 8 '41	33½	33	33¼
9	Brazil 6½ '26-57 ..	27	26⅝	26¾
2	Brazil 6½ '27-57 ..	26¾	26¾	26¾
18	Canada 5 '52	114⅝	114⅝	114⅝
52	Canada 3¼ '61 ...	103⅜	103¼	103¼
5	Chile 6 '60	14⅞	14¾	14⅞
11	Chile 6 '61 Feb ...	14⅞	14¾	14⅞
6	Colomb 6 '61 Oct ..	23¼	22¾	22¾
10	Copenhag 5 '52	98½	98	98
22	Cuba 5½ '45	52	51¼	51¼
22	Denmark 4½ '62 ...	99¼	99⅛	99⅛
3	French 7½ '41....	160⅜	160⅛	160⅛
7	Ger Govt Int 5½'65	28⅝	28½	28½
5	Ger Govt 7 49 ...	35⅝	35⅝	35⅝
1	Ital Pub Ut 7 '52...	67⅛	67⅛	67⅛
32	Italy 7 '51	79	78⅝	79
7	Japan 6½ '54	99¾	99¾	99¾
10	Kreuger & T 5 '59ct	96⅞	96¾	96¾
4	Met Water 5½ '50.	103	102⅞	102⅞
1	Milan City 6½ '52.	69¼	69¼	69¼
1	N S Wales 5 '58...	105	105	105
2	Norway 6 '44	106	106	106
6	Norway 5 '63	101⅞	101¼	101¼
1	N Hyd El 5½ '57.	100½	100½	100½
5	Pana 5 '63A sta asd	60¼	60	60¼
22	Par-Ori RR 5½'68	107	106⅝	107
24	Peru 1st 6 '60....	11⅞	11⅝	11⅝
14	Poland 8 '50......	50¼	49¾	50¼
1	Prussia 6 '52	23	23	23
2	Rhine West 6 '53..	27¼	27¼	27¼
2	Rio de Jan 6½ '53	15⅛	15⅛	15⅛
6	Rome 6½ '52......	72½	72	72½
15	Sao Paulo St 7 '40	89⅝	89½	89½
66	Serbs Cts St 7 '62	24¼	24	24
1	Tokyo City 5½ '61	77½	77½	77½
18	Tokyo El Lt 6 '53.	80	80	80
1	Uruguay 6 '60....	56⅝	56⅝	56⅝
8	Westph U El P 6'53	26	25⅝	25⅝
2	Yokohama 6 '61...	84⅛	84⅛	84⅛

Complete Transactions Yesterday on New York Stock Exchange

By the Associated Press.

Total stock sales yesterday, 1,478,830; previous day, 961,800; week ago, 1,070,640; year ago, 1,698,956; two years ago, 765,-760; January 1 to date, 316,644,944; year ago, 389,010,430; two years ago, 249,836,333.

Dow-Jones Averages

By the United Press.

New York, Aug. 21.

	Open	High	Low	Close	Net ch.
30 industrials	164.54	164.69	162.54	163.20	+0.19
20 rails	32.99	32.99	31.91	31.94	—1.19
20 utilities	34.42	34.47	33.44	33.51	—1.04

Transactions in stocks used in averages today: Industrials, 2,000,000; Rails, 200,000; Utilities, 94,300; total, 294,300.

Commodities Price Range

	Yester-day.	Prev. Day.	Week ago.	Month ago.	Year ago.
Cotton, New York (Oct.)	11.33	11.32	11.10	12.38	11.93
Wheat, Chicago (Sept.)	1.13⅛	1.13⅜	1.10⅝	1.20⅝	.99⅛
Corn, Chicago (Sept.)	1.12⅝	1.14⅛	1.07⅝	1.16⅜	.88⅞
Oats, Chicago (Sept.)	.42 ¾	.41	.42 ⅛	.42 ⅜	.32 ⅝
Cattle, choice steers, Baltimore	8.75	10.00	8.50	8.75	8.50
Hogs, choice, Baltimore	12.15	12.15	12.10	11.60	12.15
Lambs, choice, Baltimore	12.25	12.50	11.00	10.75	12.00
Eggs, special, New York	22.50	22.50	22.50	22.00	22.00
Butter, New York Creamery	31.00	31.00	30.75	30.25	31.25
Flour, New York	5.70	5.70	5.70	5.70	5.80
Coffee, New York	1.25	1.25	1.25	1.15	1.22
Raw sugar, New York	3.74	3.74	3.74	3.74	3.74
Rubber, New York	1.95	1.95	1.95	1.95	1.89
Pig iron	16.00	16.11	16.25	16.50	16.50
Steel, Pittsburgh, bar	1.70	1.70	1.70	1.70	1.70
Copper, electrolytic	12.75	12.50	12.75	12.75	12.75
Bar gold, London (s)	9.77	9.75	9.75	9.75	9.80
Bar silver, New York	34.38	34.70	34.38	34.88	34.47
Silver, Bar, St. Louis	4.00	4.00	4.00	4.00	4.00
Lead, New York	4.60	4.60	4.60	4.60	4.60

Chicago Stocks.

(Furnished by W. B. Hibbs & Co.)

	Bid.	Asked.
Yellow Cab Taxi	25½	26
Thompson	9½	9⅝
Wahl	4⅝	5
Butler Brothers	4½	5
National Leather	10½	10⅝
Swift	1¼	1½
Swift International	21½	21⅝
Libby McNeil & Libby	31	31½
City Com com	9⅛	9⅝
City Com pfd	3½	4¼
Edison	105	107
Public Service $100 par	98⅜	99
Public Service no par	67⅝	70
Quaker com	120	123½
Quaker pfd	142	146
Bendix	27½	27⅝
Bova Warner	72½	73½
Illinois Brick	10	10½
Great Lakes Dock & Dredge	29¾	30½
Conso com		¾
Conso pfd		1
Electric Household	13¼	14
McCord	39¼	40½
National Gypsum	52	53¾
Sanagamo	64	66
Cent Steel	39	39½
Gen Household	12¼	12¾

Naval Stores Firm.

Savannah, Aug. 21 (AP).—TURPENTINE Firm, 38¾; sales, 91; receipts, 543; shipments, 5; stock, 37,562.

ROSIN Firm; sales, 553; receipts, 1,451; shipments, none; stock, 88,146; quote: B, 5.60; E, 5.60; F, G, H, I, K and M, 6.02½; N, 6.15; WG, 6.40; WW and X, 7.25.

Rates of dividends in the foregoing table are annual disbursements based on the last quarterly or semi-annual declaration. Unless otherwise noted, special or extra dividends are not included.

XD—Ex dividend. XX—First sale since ex dividend date or dates. XR—Ex rights. (a) Also extra or extras. (e) Paid last year. (f) Payable since ex dividend date or dates. (h) Cash or stock. (k) Accumulated dividend paid or declared this year. (r) Payable in stock. (z) Declared or paid so far this year.

New York Curb Stocks

By the Associated Press.

Total stock sales yesterday, 369,000 shares; year ago, 483,600 shares; total bond sales yesterday, $2,300,000; year ago, $4,087,000.

Sales in hundreds.	High	Low	Close
A			
20 Adams Mill 1 pf (7)	106	106	106
2 †Aero S M A (1⅝)	35	35	35
2 †Aero Sup Mfg B	3⅝	3⅝	3⅝
5 Ainsworth (2a)	53	53	53
1 †Air Invest	3	3	3
80 Ala Pow $7 pf (7)	80	79¾	79¾
1 †Allen Ind (1a)	23	23	23
1 †Allied Int Inv	1½	1½	1½
1 †Allied Pr A (3½)	22	22	22
4.50 Alum Co Am	130¾	123	123
1 Alum Co pf (1½)	119	119	119
1 Alum Gds (.90a)	17¾	17¾	17¾
2 Am Capital B	1¼	1¼	1¼
13 †Am C P&L B (.30b)	7¾	6¾	6¾
24 Am Cyan B (.60)	33¾	32	33
3 Am & Fgn P war	3	3	3
1 Am P & H (1)	21	21	21
15 Am Q & E (1.60)	44½	43¼	43¾
.25 Am G&E pf (6)	112¾	112¾	112¾
4 †Am Gen	¾	¾	¾
1 Am Gen 32 pf (2)	33¾	33¾	33¾
1.50 †Am G 32¼pf(2¼)	38	37	37
1 Am Hard Rub	32	32	32
1 Am Lean M (.34g)	25	25	25
1 Am Li & T (1.20)	23½	23½	23½
.50 Am Mfg	30	30	30
5 †Am Maracaibo	1	1	1
2 Am Meter	36	35¾	35¾
39 Am Sup Power	3¾	3¾	3¾
3 Am Sup P pf	45¾	43	43
3 Anch Post F	2¾	2¾	2¾
3 †Ang Wupp (.20)	5¾	5¾	5¾
1 Apex Elec	26¼	26¼	26½
.10 Appal El P pf (1)	110¼	110¼	110¼
1 †Arctur Rad Tube	1¼	1¼	1¼
16 Ark Nat Gas A	5¾	5¾	5¾
24 Ark Nat Gas A	5¾	5¾	5¾
40 Ark Nat Gas pf (6)	86	86	86
29 †Art Met W (.60)	13¼	12	12¾
2 As G & E	1¼	1¼	1¼
1 †As G & E A	1¼	1¼	1¼
53 As G&E war	3-32	1-32	3-32
1 As G & El pf	11¾	11¾	11¾
1 Atl Invest (1¼a)	48½	48½	48½
1 Atl Oil Pfd	9¾	9¾	9¾
57 Atlas Corp (.80)	14½	13¾	13¾
15 Atlas Corp war	2¾	2¾	2¾
2 Atlas Ply (1a)	19¾	19¾	19¾
2 †Austin Sil Mng	1¼	1¼	1¼
2 †Automat Prod	9¼	9¼	9¼
B			
.20 †Baumann (L) pf	66	66	66
2 †Bellanca Aircr	2¾	2¾	2¾
34 Berkey & Gay Furn	2¼	2	2¼
1 †Bickfords (1)	14½	14½	14½
1 †Black & Decker	24	23¾	23¾
6 Bliss E W	18¾	18¾	18¾
7 †Blue Ridge (.10x)	3¾	3¾	3¾
3 †Blue R cv pf (3h)	45	45	45
4 †Blumenthal (S)	9	9	9
.90 Bohack 1st pf	21½	21	21½
1.25 Bohack	23	23	23
3 Borne Scrym (½g)	13¼	13¼	13¼
20 Bower R Bear (1)	27¾	26¾	26¾
1 Brax T & L (.30c)	11¾	11¾	11¾
14 †Brazil Mach	19	18	18
2 Brill A	4	4	4
1 Brill B	2¾	2¾	2¾
2 Brill pf	37	36	36
28 †Am Tb B(.75g)	31	31	31
1 Brown Co pf	10¾	10¾	10¾
1 Brown F Dist (1a)	19	19	19
3 Buckeye P L (3)	44	44	44½
3 †Bulova Wat pf	72	72	72
1 Bunk Hill & S(2a)	80½	79	79
12 Butler Bros	6¾	6¾	6¾
C			
1 †Cab El Prod vtc	4¾	4¾	4¾
1 Can Ind Alc A	6¾	6¾	6¾
12 Can Mare Wire	2	1¾	1¾
4 Carib Syn (.40)	3	2¾	2¾
1 †Carman B	3	3	3
.10 Caro R&L 37 pf (7)	100	100	100
1 Casco Prod Corp	16½	16½	16½
76 Carrier Corp	16¾	15¾	15¾
7 †Catalin Am	7¾	7¾	7¾
.75 Celanese 1st pf (7)	103	103	103
2 Cen & Sw Ut	2¾	2¾	2¾
1 Cen Ind G&E (.80)	17	17	17
1.25 Cen Pub Ut pf (1¾k)	78¾	78¾	78¾
17 Cen St El	2¾	2¾	2¾
.25 Cen St E 6 pf	7¾	7¾	7¾
7.50 Cen St E 7 pf	51¾	49½	49½
.25 Cen St E cv pf	30	30	30
1 Centrif Pf (.40)	4¾	4¾	4¾
1 †Charis (1½)	14¾	14¾	14¾
18 Chi Flex Shaft(.25a)	51½	51½	51½
2 Chief Cons	11	11	11
.25 Childs pf	46¼	46¼	46¼
62 Cities Service	4¾	4¾	4¾
5 Cit Serv pf	69	68	68
3 Cit Svc P 7 pf	69	68	68
.50 Cit Svc P 6 pf	61½	61½	61½
1 City Auto Stpc(.60)	15	15	15
1 Cleve Trust (1.80)	8¾	8¾	8¾
1 Club Al Uten	2¼	2¼	2¼
7 Colts Pat F (1½)	49½	48¾	48¾
10.25 Col G&E pf (5)	104½	103	103
1 Col Oil & Gas	3¼	3¼	3¼
1 †Com Inv Trust	106	106	106
20 Com & So war	1	1	1
.25 Comm Pw & Lt 1 pf	38½	38½	38½
7 †Comm Wat Svc	2	2	2
1 †Compo Sh M (½)	13½	13½	13½
8 Conn Aircr	17¾	17¾	17¾
1 †Con G&EBal (3.60)	91	91	91
10 Conn Coo Min	4¼	4¼	4¼
40 †Cooper Bess	19¾	17¾	18
1 †Cooper-Bess pf	49	49	49
1 †Copper Range	7¾	7¾	7¾
8 †Cord Corp	4	3¾	3¾
1 Corroon & Rey	5¾	5¾	5¾
21 †Cosden Oil pf	3	2¾	2¾
1 Cosden Oil pf (6)	75	75	75
1 Courtaulds (.35ak)	13¾	13¾	13¾
1 Crane Co	33¾	33¾	33¾
20 Cráné Co pf (3½)	133¾	133¾	133¾
1 Creole Pet (½g)	21½	20¾	21
7 Crocker Wh	2¾	2¾	2¾
7 †Croft Brewing	1¼	1¼	1¼
1 Crowley Milner	7¾	7¾	7¾
1 Crown C Pet	1¼	1¼	1¼
26 Crystal Oil Refin	1¼	1¼	1¼
1 †Crown Drug (.20g)	4¼	4¼	4¼
6 †Cust Mex	17¾	17¾	17¾
D			
1 †Darien Rub	15¾	15¾	15¾
1 Dayton Rub	4¾	4¾	4¾
3 Detroit Gr Ir (.10g)	7	7	7
5 Detroit Gsk&Mfr(1)	17	16¾	16¾
4 Dictograph (.15g)	21¾	21	21
1 Detroit S Prod(¼g)	3	3	3
2.25 Diamond Shoe (1)	35	34¾	34¾
1 †Doehler DCast(½g)	13¾	13¾	13¾
2 Dow Chem (2.40)	116	115¾	115¾
27 †Debutler Con	4	3¾	4
.25 †Duke Power (3)	79	79	79
5 Duval Pwr	7¾	6¾	6¾
E			
1 †Eagle PicbLd(.10g)	10½	10½	10½
1 East Gas & F	6¾	6¾	6¾
.50 East G&F Pref(4½)	72	72	72
1 East Sta Corp	2¼	2¼	2¼
1 East Sta A pf	37	37	37
1 East Sta B pf	37	37	37
2 †Easy W M Pf(¾a)	12¾	12¾	12¾
.60 Econ Grog Stra(½g)	17	17	17
1 †Elder Shoe	3¼	3¼	3¼
290 El Bond & Sh	29¾	29¾	29¾
1 El Bond&Sh pf(6)	84	82½	82½
2 El Bond&Sh pf (5)	72½	72½	72½
4 El Pow Aa	4¾	4¾	4¾
25 El P&L 2nd pf A	58	58	58
1 Elect Sh pf (3h)	97½	97½	97½
1 †Electrorealtic (1a)	17¾	17¾	17¾
1.50 Emp G & F 6 pf	67¾	67½	67½
1 Emp G & F 7 pf	63½	63½	63½
1 Emp G & F 8 pf	62	61½	61½
2 Empire D&E(pf)(1)	19¼	18¾	18¾
45 †Equity Corp	2¾	2	2
.50 Eureka Pipe (4)	43	43	43
2 Europ El deb rts			¼
2 †Ex-cello A&T(1.35a)	17¾	17¾	17¾
F			
1 †Falstaff Brew	8¼	8¼	8¼
1 †Fanny Far (½)	14¾	14¾	14¾
3 †Fedders Mfg (.15g)	3¾	3¾	3¾
1 †Ferro Enam (1)	35	34½	35
3 †Fidelio Brew			2¾
.50 Fire Ass Phil (2)	78	78	78
1 Fisk Rub	4¾	4¾	4¾
25 Fisk Rub pf	49	49	49
1 Ford M Can A	29¾	29¾	29¾
1 Ford M Can B	23½	23½	23½
14 Ford M Ltd (1.81ag)	8¾	8¾	8¾
G			
3 Gen Fireproj (.40)	17	16¾	16¾
.50 Gen G&E cv pf B	41	41	41
19 Gen Invest	1¼	1	1
1 Gen Invest war			⅛
1 Gen Inv pf (3)	60½	60½	60½
.25 Gen Outd Adv pf	93½	93½	93½
1 Gen Rayon A	4¾	4¾	4¾
3 †Gen Tel (½g)	17¾	17¾	17¾
1 †Gen Tel pf (3)	51¾	51¾	51¾
.25 Gen T & Rub	72	72	72
.25 Genera Pow pf(6)	89	89	89
12 Glen Alden (1)	15¾	15	15
1 Goldhaux Sug B	19	19	19
3 Gorh Mfg vtc (1)	16¾	16¾	16¾
40 Grand Natl Prod	3¾	3¾	3¾
2 Gray Tel P S (1)	30¾	30	30
1.50 Gt A&P 1st pf (7)	125	125	125
1 Gt Nor Pap (1)	32¾	32¾	32¾
5 Gumout T & D	8¾	8¾	8¾
6 Grc Stra Prod	2¾	2¾	2¾
15 Gulf Oil (½g)	86½	83	83½
H			
1 Hall Lamp (.20g)	5½	5½	5½
2 †Harvard Brew	3¾	3¾	3¾
1 †Hastelloy (2g)	17¾	17¾	17¾
3 †Hecla Min (.60)	11¾	11¾	11¾
25 Hollins Gold (.45a)	14	14	14
1.25 Horn & Hard(1.60a)	34½	34	34
9 †Hud Bay M&S (1)	23¾	23¾	23¾
3 Humble Oil (1a)	67	67	67
1.50 †Hurley's Delstate	11¾	11¾	11¾
2 Hydro El Sec	7¾	7¾	7¾
1 †Hyvrade Pf	4	4	4
I			
3 Ill P&L 96 pf	52½	50	50
8 Imp Oil Can (¼a)	30¾	29¾	30¾
2 Imp Tb Brit (.814ag)	42½	42½	42½
.10 Indiana Pne 6 pf	22	22	22
3 Ind Pipe Line (.30g)	7¾	7¾	7¾
2 Int Hyd-El pf	11¾	11¾	11¾
1 †Int Mining (.45g)	11½	11½	11½
2 Int Mining war	3½	3½	3½
12 Internat Pet (1¼a)	34¾	34¾	34¾
1 †Inter S Haz B	1	1	1
1 Inter Util B	1¼	1¼	1¼
1 †Inter Vitamin (¼a)	6	6	6
1 †Inters Hos (2)	73½	73½	73½
10 Inters Pw Del pf	23	23	23
1 Iron Firem vtc (1)	30	30	30
1 †Irving Air Ch (1)	21¾	21½	21½
6 †Isl Superpow A	1¾	1¾	1¾
J			
1 †Jacobs Co (1)	15	15	15
1.50 †JerCPdCJ4½ pf(5½)	87	85	85
30 †Jer CenPEdis pf(6)	92	92	92
30 JerCen P&Lt pf (7)	100¾	100¾	100¾
1 †Jonas & Naum	4½	4½	4½
3 Jones & Lau St	41¾	41¾	41¾
K			
1 †Kan City P S vtc	¾	¾	¾
1 †Ken Rad T	12¾	12¾	12¾
3 KingstonProd (.10g)	4¼	4¼	4¼
5 Kirby Pet (.10g)	4¾	4¾	4¾
1 †Kleinert (.50a)	9	9	9
1 †Knott Corp (.16g)	11¾	11¾	11¾
16 Kress (SH) pf (.60)	11¾	11¾	11¾
2 †Krauser Brew (1)	23¼	23¼	23¼
L			
2 Lake Shore M (4)	57½	57½	57½
1 Lake Pity & M	6	5¾	5¾
1 Lefc Steel pf (¾k)	13	13	13
8 Lehigh C & N (.30)	8¼	8¼	8¼
1 †Leonard Oil	¾	¾	¾
3 †Lion Oil	13½	13½	13½
10 Lit Bros	5	4¾	4¾
18 †Lockheed Aire	9	8¾	8¾
34 Lone Star Gas(.40g)	9	9	9
2 Long Is Lt	13¾	13¼	13¼
1 †London Pack (½)	4½	4½	4½
70 †Louis L & E (.40)	6¾	6¾	6¾
2 †Lynch Corp (2)	13¾	13½	13½
M			
7 †McCord Rad B	39½	39½	39½
.50 McWill Dredg (4)	10½	9¾	9¾
2 †Mangel Stra	84½	84½	84½
1.20 †Mangel pf	6¾	6¾	6¾
1 Marion St Show	62½	61	61½
1.50 Masonite (2a)	84	83	83
1 Massey Harris	4	4	4
1 Master Elec (.60)	15	15	15
11 †Memp N Gas(.20g)	14	14	14
1 †Merch Mfrs A (.15g)	5¾	5¾	5¾
5 †Merritt-C & S	7¾	7	7¾
1 †Michigan G & O	3¾	3¾	3¾
10 Mid Sil Ry B vtc	1	1	1
1 Midland Sil (2)	22½	22½	22½
.25 Midvale (1g)	33½	33½	33½
1 †Mock J Verb (1)	27	27	27
1.25 †Mohawk-Hud 12f(4)	98¾	98	98
2.25 †Mohawk-Hud 2d pf	86	84½	84½
3 †Molybdenum	5½	5½	5½
.20 Montg Ward A (7)	15	15	15
1 Mount Prod (.60)	5¾	5¾	5¾
14 †Mueller Brass (.80)	34½	34	34½
N			
1 Nach Sprg (⅝g)	17¾	17¾	17¾
7 †NatAutoPrb vtc(1a)	34¾	32	32
1 †Nat Bellas Hess	2	2	2
30 Nat Container pf(2)	35	35	35
10 Nat Fuel Gas (1)	19¾	18¾	18¾
1 Nat Gypsum A	53	53	53
1 Nat Oil Prod (.30c)	27¾	27½	27½
2 Nat P&L pf (6)	86	86	86
29 †Art Met W (.60)	13¾	12	12¾
2 As G & El	1¼	1¼	1¼
1 †As G & El A	1¼	1¼	1¼
53 As G&E war	3-32	1-32	3-32
1 As G & El pf	11¾	11¾	11¾
1 Atl Invest (1¼a)	48½	48½	48½
1 Atl Oil Pfd	9¾	9¾	9¾
57 Atlas Corp (.80)	14¼	13¾	13¾
15 Atlas Corp war	2¾	2¾	2¾
2 Atlas Ply (1a)	19¾	19¾	19¾
2 †Austin Sil Mng	1¼	1¼	1¼
2 †Automat Prod	9¼	9¼	9¼
B			
.20 †Baumann (L) pf	66	66	66
2 †Bellanca Aire	2¾	2¾	2¾
34 Berkey & Gay Furn	2¼	2	2¼
1 †Bickfords (1)	14½	14½	14½
1 †Black & Decker	24	23¾	23¾
6 Bliss E W	18¾	18¾	18¾
7 †Blue Ridge (.10x)	3¾	3¾	3¾
3 †Blue R cv pf (3h)	45	45	45
4 †Blumenthal (S)	9	9	9
.90 Bohack 1st pf	21½	21	21½
1.25 Bohack	23	23	23
3 Borne Scrym (½g)	13¼	13¼	13¼
20 Bower R Bear (1)	27¾	26¾	26¾
1 Brax T & L (.30c)	11¾	11¾	11¾
14 †Brazil Mach	19	18	18
2 Brill A	4	4	4
1 Brill B	2¾	2¾	2¾
2 Brill pf	37	36	36
28 †Am Tb B(.75g)	31	31	31
1 Brown Co pf	10¾	10¾	10¾
1 Brown F Dist (1a)	19	19	19
3 Buckeye P L (3)	44	44	44½
3 †Bulova Wat pf	72	72	72
1 Bunk Hill & S(2a)	80½	79	79
12 Butler Bros	6¾	6¾	6¾
C			
1 †Cab El Prod vtc	4¾	4¾	4¾
1 Can Ind Alc A	6¾	6¾	6¾
12 Can Mare Wire	2	1¾	1¾
4 Carib Syn (.40)	3	2¾	2¾
1 †Carman B	3	3	3
.10 Caro R&L 37 pf (7)	100	100	100
1 Casco Prod Corp	16½	16½	16½
76 Carrier Corp	16¾	15¾	15¾
7 †Catalin Am	7¾	7¾	7¾
.75 Celanese 1st pf (7)	103	103	103
2 Cen & Sw Ut	2¾	2¾	2¾
1 Cen Ind G&E (.80)	17	17	17
1.25 Cen Pub Ut pf (1¾k)	78¾	78¾	78¾
17 Cen St El	2¾	2¾	2¾
.25 Cen St E 6 pf	7¾	7¾	7¾
7.50 Cen St E 7 pf	51¾	49½	49½
.25 Cen St E cv pf	30	30	30
1 †Centrif Pf (.40)	4¾	4¾	4¾
1 †Charis (1½)	14¾	14¾	14¾
18 Chi Flex Shaft(.25a)	51½	51½	51½
2 Chief Cons	11	11	11
.25 Childs pf	46¼	46¼	46¼
62 Cities Service	4¾	4¾	4¾
5 Cit Serv pf	69	68	68
3 Cit Svc P 7 pf	69	68	68
.50 Cit Svc P 6 pf	61½	61½	61½
1 City Auto Stpc(.60)	15	15	15
1 Cleve Trust (1.80)	8¾	8¾	8¾
1 Club Al Uten	2¼	2¼	2¼
7 Colts Pat F (1½)	49½	48¾	48¾
10.25 Col G&E pf (5)	104½	103	103
1 Col Oil & Gas	3¼	3¼	3¼
1 †Com Inv Trust	106	106	106
20 Com & So war	1	1	1
.25 Comm Pw & Lt 1 pf	38½	38½	38½
7 †Comm Wat Svc	2	2	2
1 †Compo Sh M (½)	13½	13½	13½
8 Conn Aircr	17¾	17¾	17¾
1 †Con G&EBal (3.60)	91	91	91
10 Conn Coo Min	4¼	4¼	4¼
40 †Cooper Bess	19¾	17¾	18
1 †Cooper-Bess pf	49	49	49
1 †Copper Range	7¾	7¾	7¾
8 †Cord Corp	4	3¾	3¾
1 Corroon & Rey	5¾	5¾	5¾
21 †Cosden Oil pf	3	2¾	2¾
1 Cosden Oil pf (6)	75	75	75
1 Courtaulds (.35ak)	13¾	13¾	13¾
1 Crane Co	33¾	33¾	33¾
20 Cráné Co pf (3½)	133¾	133¾	133¾
1 Creole Pet (½g)	21¼	20¾	21
7 Crocker Wh	2¾	2¾	2¾
7 †Croft Brewing	1¼	1¼	1¼
1 Crowley Milner	7¾	7¾	7¾
1 Crown C Pet	1¼	1¼	1¼
26 Crystal Oil Refin	1¼	1¼	1¼
1 †Crown Drug (.20g)	4¼	4¼	4¼
6 †Cust Mex	17¾	17¾	17¾
D			
1 †Darien Rub	15¾	15¾	15¾
1 Dayton Rub	4¾	4¾	4¾
3 Detroit Gr Ir (.10g)	7	7	7
5 Detroit Gsk&Mfr(1)	17	16¾	16¾
4 Dictograph (.15g)	21¾	21	21
1 Detroit S Prod(¼g)	3	3	3
2.25 Diamond Shoe (1)	35	34¾	34¾
1 †Doehler DCast(½g)	13¾	13¾	13¾
2 Dow Chem (2.40)	116	115¾	115¾
27 †Debutler Con	4	3¾	4
.25 †Duke Power (3)	79	79	79
5 Duval Pwr	7¾	6¾	6¾
E			
1 †Eagle PicbLd(.10g)	10½	10½	10½
1 East Gas & F	6¾	6¾	6¾
.50 East G&F Pref(4½)	72	72	72
1 East Sta Corp	2¼	2¼	2¼
1 East Sta A pf	37	37	37
1 East Sta B pf	37	37	37
2 †Easy W M Pf(¾a)	12¾	12¾	12¾
.60 Econ Grog Stra(½g)	17	17	17
1 †Elder Shoe	3¼	3¼	3¼
290 El Bond & Sh	29¾	29¾	29¾
1 El Bond&Sh pf(6)	84	82½	82½
2 El Bond&Sh pf (5)	72½	72½	72½
4 El Pow Aa	4¾	4¾	4¾
25 El P&L 2nd pf A	58	58	58
1 Elect Sh pf (3h)	97½	97½	97½
1 †Electrorealtic (1a)	17¾	17¾	17¾
1.50 Emp G & F 6 pf	67¾	67½	67½
1 Emp G & F 7 pf	63½	63½	63½
1 Emp G & F 8 pf	62	61½	61½
2 Empire D&E(pf)(1)	19¼	18¾	18¾
45 †Equity Corp	2¾	2	2
.50 Eureka Pipe (4)	43	43	43
2 Europ El deb rts			¼
2 †Ex-cello A&T(1.35a)	17¾	17¾	17¾
F			
1 †Falstaff Brew	8¼	8¼	8¼
1 †Fanny Far (½)	14¾	14¾	14¾
3 †Fedders Mfg (.15g)	3¾	3¾	3¾
1 †Ferro Enam (1)	35	34½	35
3 †Fidelio Brew			2¾
.50 Fire Ass Phil (2)	78	78	78
1 Fisk Rub	4¾	4¾	4¾
25 Fisk Rub pf	49	49	49
1 Ford M Can A	29¾	29¾	29¾
1 Ford M Can B	23½	23½	23½
14 Ford M Ltd (1.81ag)	8¾	8¾	8¾
G			
3 Gen Fireproj (.

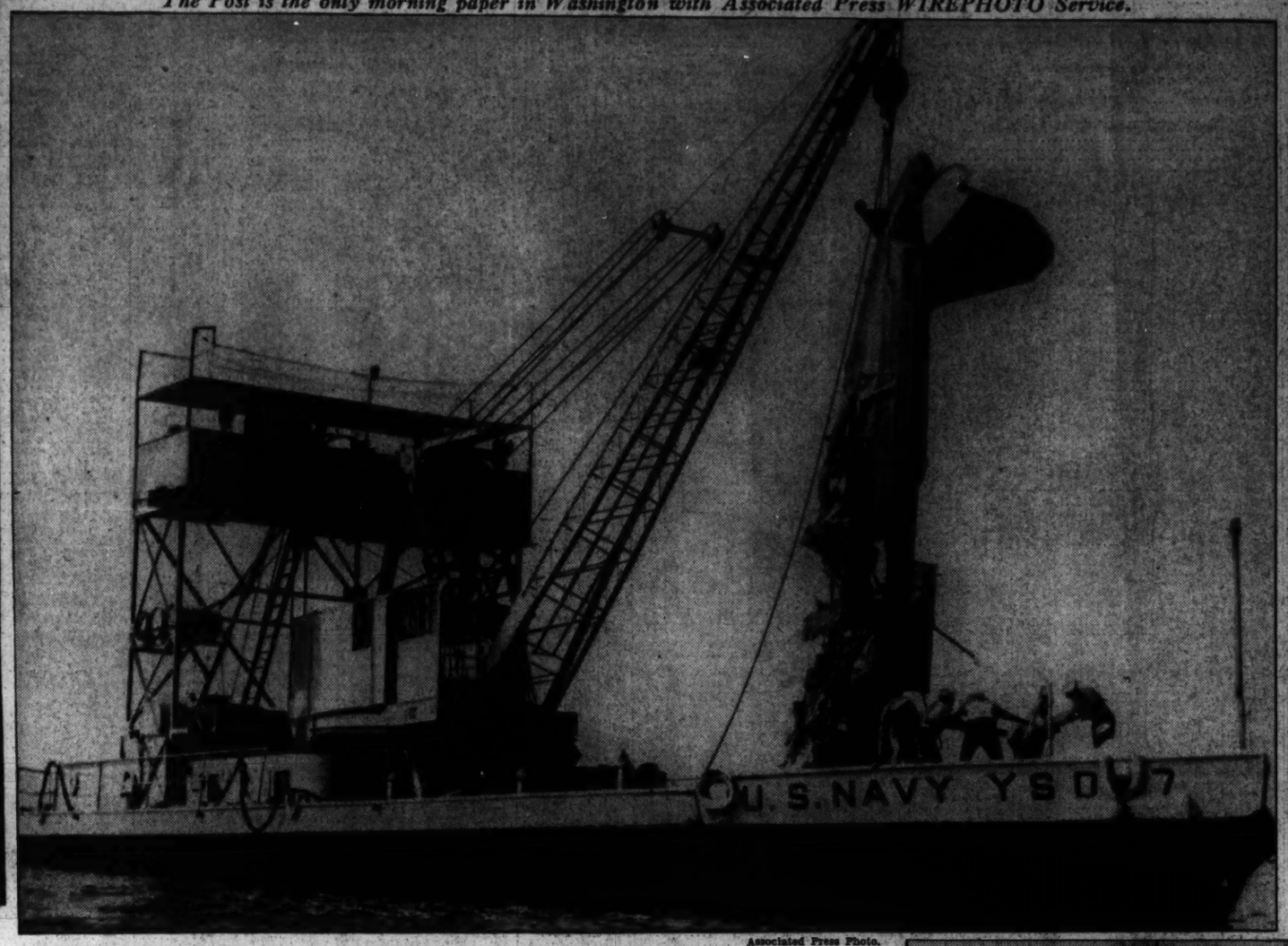
Bombing Plane in Which Fliers Lost Lives

The Post is the only morning paper in Washington with Associated Press WIREPHOTO Service.



Associated Press WIREPHOTO.

"AIR BATH" FOR HEALTH. Paula Stone, daughter of Fred Stone and also in the movies, recommends an early morning air bath for health and beauty.



Associated Press Photo.

HAMPTON ROADS, VA. Wreckage of plane in which Lieut. Comdr. Samuel H. Arthur, U. S. N., and Robert Witbeck were killed when the ship fell into Little Bay, near Hampton Roads, Va., while on a test flight. Navy divers had difficulty releasing the ship from the mud.



Underwood & Underwood.

STEAM POWER PLANT model which burns pulverized coal and is equipped with super-heaters, is among the many exhibits to be seen at the third World Power Conference, which meets in Washington on September 7.



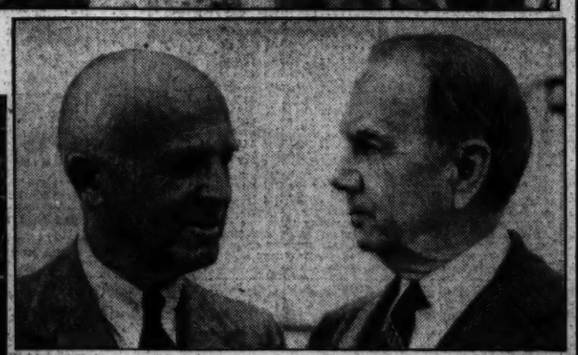
Associated Press WIREPHOTO.

PUSHING TOWARD MADRID. Military truck of the rebel forces cautiously crossing a bridge near Constantina, Spain, that has been put into service again after having been bombed by government planes attempting to halt the rebel advance on Madrid.



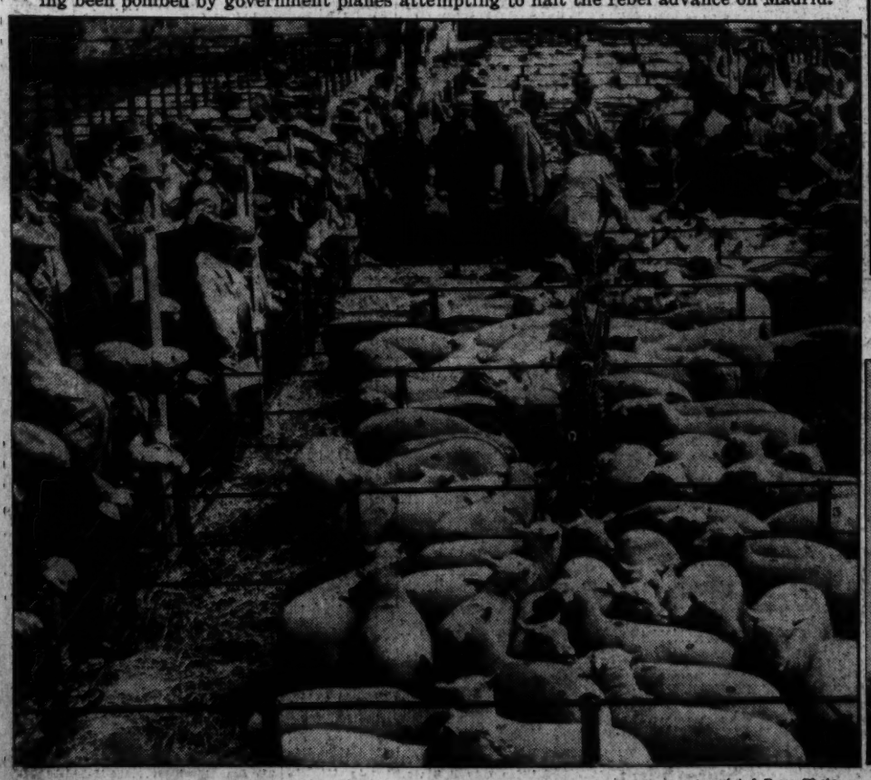
Associated Press Photo.

ARMY'S FASTEST TANK which was recently built at Rock Island, Ill. Capable of a speed between 40 and 50 miles per hour, it's construction is a military secret. Tests were secretly held at Dallas, Tex., during which it covered rough ground at a speed of 33 miles per hour.



Associated Press Photo.

RETURN. W. A. Julian, U. S. Treasurer, and Secretary of Commerce Roper pictured aboard ship as they returned from vacations in Europe.

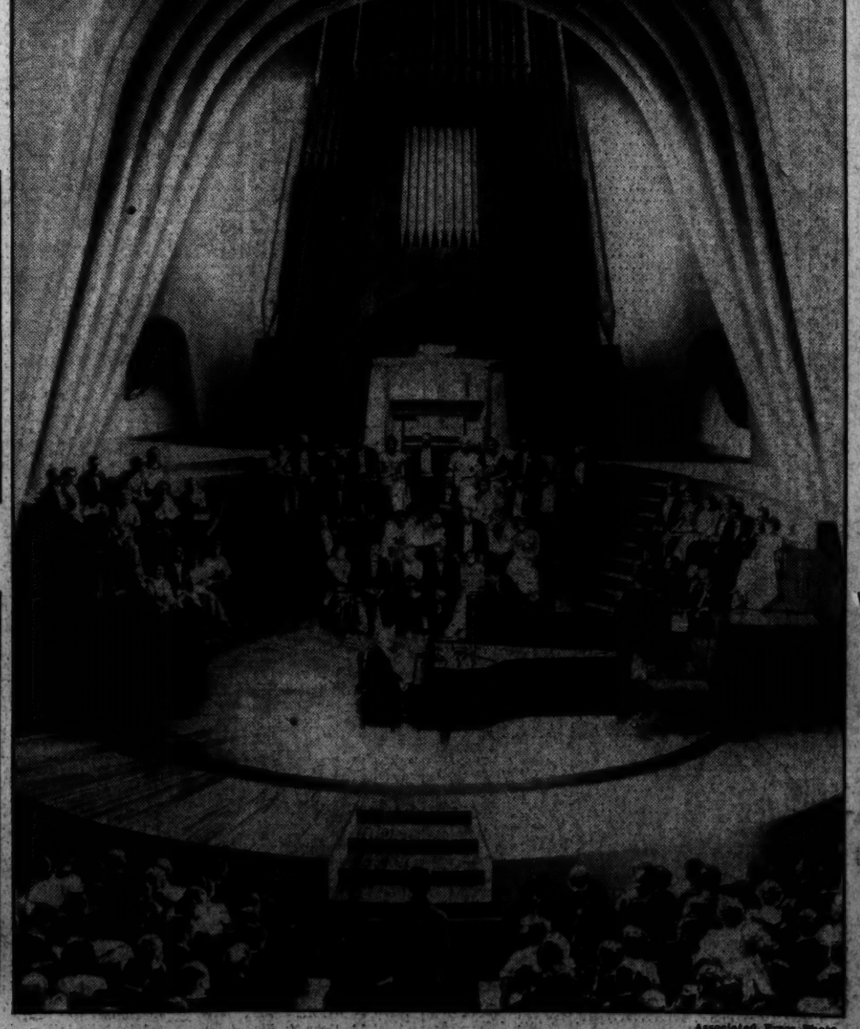


Associated Press Photo.

KING EDWARD SELLS SOME SHEEP. A large crowd attended sales at the historic market in Chichester, England, where sheep belonging to King Edward and J. Pierpont Morgan were among the animals sold.



TOURED SCANDINAVIAN COUNTRIES. Mr. and Mrs. Harold H. Levi, who returned to Washington after a six weeks' tour of Norway, Sweden, Denmark and Finland.



Associated Press Photo.

PADEREWSKI IN THE MOVIES. A "still" from Ignace Paderewski's first motion picture, being filmed at Buckinghamshire, England. Paderewski, genius of the piano, is in center of set, which depicts a concert hall during recital.

Local News
Sports

The Washington Post

Classified
Comics

**** X WASHINGTON: SATURDAY, AUGUST 22, 1936 13

Gaming Raid On L St. Nets 13 Prisoners

Squad Bearing Hammers Descends on House in 2500 Block, N. W.

Place Was Operated by Elusive Warring Gang, Police Believe.

Striking swiftly in a surprise move against organized rackets, and apparently determined to rid the city of a powerful gambling ring, a special police raiding squad yesterday arrested 13 men in an L street gaming establishment reputedly operated by members of the elusive Warring gang.

Armed with warrants for the arrest of three suspects in a recent underworld shooting affray, the squad—led by Lieut. C. P. Cox—entered a barricaded apartment at 2512 L street northwest and allegedly trapped their prisoners in the midst of various gambling activities.

Convinced the place was operated by the much-sought Warring mob, members of the raiding party confiscated a large quantity of gaming and horse-race betting equipment. The establishment, they reported, was strongly barricaded behind steel doors and barred windows.

Warrings Reported Seen.

Two Warring brothers—Emmett and Leo—reputed gang chieftians, were seen in front of the apartment as the raiders approached, it was reported. They fled as the officers drove up.

"We are certain the Warring brothers operated the place," one raider declared. "We are going to get that gang if we have to tear down every joint in Washington."

Determined to smash their way into the place, if necessary, the raiders were armed with sledge hammers and battering rams. They were admitted to the apartment through a "mistake," however. Some one inside happened to oppen a door, and Detective Sergt. B. F. Day lunged into the room.

He was followed by Lieut. Cox, Detective Sergt. Howard Ogle and Detective Sergt. T. M. McVeary. One of the re-enforced steel doors was more than 4 inches thick, the police reported. Huge wooden planks were nailed against the windows from floor to ceiling.

Three Suspects Not Found.

The establishment occupied five rooms on the second floor. The raiders said it was a known "Warring hangout." Lieut. Cox said his search for three shooting suspects was fruitless, however.

With members of his special squad, Lieut. Cox has raided several reputed gaming places recently, searching for Jack Sweeney, Vernon ("Legs") Tate and Clarence ("Cocky") Ware, named in warrants charging them with assault with intent to kill.

The men are wanted in connection with the shooting of Joseph Edward O'Brian, wounded in a gangland dispute several weeks ago. Charles ("Rags") Warring already is under bond in connection with the affair.

Soon after the 13 prisoners had been taken to police headquarters, one who identified himself as Morgan George Thomas, 27, 2400 block Pennsylvania avenue northwest, reputedly admitted he operated the establishment.

He was released on $2,000 bail, charged with operating a gaming table.

Others Arrested.

Others arrested were:

George Arthur Bromley, 34, of the 1200 block Twenty-ninth street northwest; Jacob Joseph Orleans, 34, of the 5600 block Seventh street northwest; Alfred Richard Gray, 25, of the 300 block Seventh street southwest; Louis Frank Leech, 29, of the 900 block Twenty-sixth street northwest; Wallace Edward Abbott, 31, of the 2400 block E street northwest; Rufus J. Keeter, 47, of the 1000 block Thirty-first street northwest; Harry Rockford Caldwell, 52, of the 1300 block Wisconsin avenue northwest; William Collins, 38, of the 2400 block Pennsylvania avenue northwest; Edgar William Gibbs, 1000 block Twenty-third street northwest; Ross Fisher, 42, of the 1800 block Wisconsin avenue northwest; David Beecher, 40, of the 1700 block Columbia road northwest, and Edward Robert Tindell, 27, of the 3500 block O street northwest.

Of these, Beecher, Orleans, Tindall and Keeter were released after furnishing $100 bond each to guarantee their appearance as Government witnesses. The other men were released after their lawyers had sent the Detective Bureau a six-hour writ.

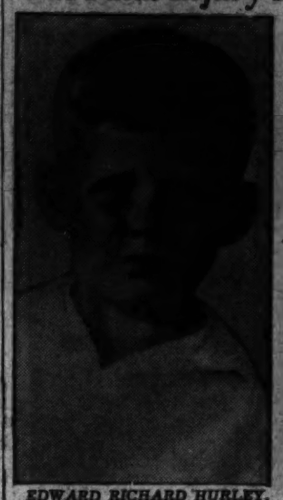
Earlier in the day, vice squad members arrested three men on lottery charges. The suspects were taken in a raid in the 1400 block Ninth street northwest. The police said the place was used for numbers betting. Those held on charges of operating a lottery were Henry A. Harvey, 38, of the 900 block O street northwest; Colonius Moore, 37, of the 1400 block Ninth street northwest, and Frank Louis McClain, 42, of the 800 block O street northwest.

Merchant Reports Trade Good Abroad

Retail merchandising abroad is making steady advances, H. H. Levi, vice president of the Hecht Co., said yesterday as he returned to Washington from a six-week tour of the Scandinavian countries. Mrs. Levi accompanied him.

The large department stores of Norway, Sweden, Denmark and Finland work closely with one another to promote improved sales methods and working conditions, Mr. Levi said. They also keep in close touch with American department stores.

His Fatal Injury Kills Grandmother



EDWARD RICHARD HURLEY.



MRS. BLANCHE HURLEY.

(Story on Page 2.)

German People Desire Peace, Dr. Gray Says Following Trip

Chancellor Finds Nazi Nationalism Rampant, Anti-Semitism Still Flourishing, However; Czechoslovakia Fatalistic on Its Position.

"A great and growing will to peace" among the people of Nazi Germany was observed by Dr. Joseph M. M. Gray, chancellor of American University, who returned yesterday to Washington after a two-month visit to three countries of Central Europe.

Dr. Gray talked to Germans in all stations of life from waiters to cabinet ministers. He said that without exception they claimed Germany does not want war, if for no other reason because she well knows "how terrible war is."

However, Dr. Gray also felt that the Hitler regime has instilled in the German people a tremendous national spirit. Flags and banners were everywhere, and he observed countless parades in an unnumbered variety of uniforms. These manifestations, however, might be attributed as much to the fact that the Olympic games were in progress as to martial spirit, he felt.

The American University chancellor found the Nazi government had restored hope throughout the nation. "Everybody," he said, "is working;" and pointed to the fact that in six weeks in "amazingly clean" German cities he was only twice accosted by beggars. He noted, on the other hand, that the Reich had stabilized wages at "depression levels" and that since the cost of living is steadily rising, the people are not getting great financial return for their labors.

Admit Concentration Camps.

Dr. Gray said he found the Nazis perfectly ready to admit existence of concentration camps, and content merely to claim they are being decreased in numbers. He was not, however, invited to visit one. He felt atrocities were being committed in Germany but doubted that a visitor would ever see one being perpetrated.

"The most sinister thing about the Jewish situation is," Dr. Gray pointed out, "that the subject is absolutely never mentioned." He did, however, observe anti-Semitic posters on the billboards of Frankfort; and he had no difficulty in obtaining copies of Der Sturm, the Jew-baiting personal paper of Julius Streicher, sadistic Nazi boss of Nuremberg.

While Dr. Gray feels that it is still possible to obtain a liberal education in Germany, he also says educators of that nation are extremely careful about what they have to say. He observed that this was inevitable, however, and pointed to the fact that "any dictatorial regime will safeguard its future by dominating education."

Emergency Policies.

It was his opinion that almost all the Nazi policies are "expedients to meet an emergency," and that the present regime may have saved the Reich from going "the way of present-day Spain." In support of this theory he pointed to the widespread despondency and discouragement which existed in republican Germany in 1930.

Dr. Gray found numerous peace organizations springing up throughout Hitler's totalitarian state, and was very favorably impressed by the hospitality and will to please the visitor, which was displayed everywhere in Germany.

During his visit to Czechoslovakia, which was extremely hard hit by the depression, Dr. Gray observed marked improvement in economic conditions and hope for the future. The Czechs, he said, were inclined to be calm and fatalistic about their unfortunate military position and Germany's stated policy of an ultimate military drive eastward. The national attitude could be summed up in one Czech's observation to him that "for more than 300 years we have been facing drives by someone in one direction or another, and we are getting used to it."

Peace Groups Numerous.

As in Germany, Dr. Gray was greatly impressed by the surprising rise of popular organizations in Czechoslovakia working to perpetuate peace in Europe.

Nevertheless, the republic continues to flourish and Dr. Gray saw no signs of dictatorship or oppresion.

Three members of the cabinet are of German blood and represent the 3,500,000 German citizens of Czechoslovakia, most of whom dwell in eastern Silesia, which the republic obtained from the Reich by the Treaty of Versailles. These Germans are not eager to be returned to the control of the Nazi state, Mr. Gray thinks. Popular feeling about the situation, he felt, could be summed up in the laconic observation of a Czech, "If Germany's coming, then she's coming."

Austria suffers severely from chronic economic maladjustment; but Vienna seemed to him much like "the gay Vienna of old." He saw, as in prewar days, "poverty and gayety, beggars and beautifully dressed people."

Two Capital Women Arrested By Nazis in Currency Dispute

Allegedly Violated Law in Taking Marks Back to Germany.

Two Washington women were under technical detention in Passau on the Austrian-Bavarian frontier yesterday pending clarification of an apparent misunderstanding of complicated currency restrictions, a United Press dispatch from Berlin said last night.

Mrs. Georgette Howard, Sulgrave lecturer, 1872 Newton street northwest, and her daughter, Jean, 19, were arrested Thursday at Passau and charged with smuggling marks into Germany.

The women were taken immediately to the Passau jail and questioned. They were detained at a hotel all night.

"I never was so frightened in all my life," Mrs. Howard told the United Press.

"The customs officer was very rude. He took my passport and my letters from State Secretary Hull and John W. Davis, although I told him in English that these would help me. He also confiscated my money."

It was understood Mrs. Howard and her daughter might be able to proceed to Munich soon, as the Berlin embassy and United States consulate there were co-operating in an effort to clarify the case.

Mrs. Howard, dispatches said, bought German marks in Berlin during the Olympics. Ignorant of currency restrictions, she took them to Austria, according to the United Press. Coming back to Germany she brought the same marks, amounting to $192, with her. This is against currency regulations.

Miss Mildred Ross, sister of Mrs. Howard, who lives with her at the Newton street address, was informed of their plight yesterday. She was amazed that they had been detained and said she had received a letter from her sister which told how few marks she could buy.



Harris & Ewing.

MRS. GEORGETTE HOWARD.

A year ago, Miss Ross said, her sister bought marks at the German Embassy here before going abroad.

Mrs. Howard and Jean, who is a junior at the Connecticut College for Women at New London, were gathering material for this season's lectures. They left Washington July 11 and were to have returned September 17. They already had toured the British Isles.

$100-an-Acre Rise Is Asked In Park Fund

5,600 Acres Involved in Increase Sought for Maintenance.

Fire Department Seeks 8-Hour Shifts; Police Request Jump.

Continued from Page 1.

partments for substantial increases in 1938 appropriations.

The total requested by the two departments is $7,752,815 as against 1937 appropriations of $6,165,700, or a jump of 25 per cent.

The Fire Department is responsible for the largest share of the estimated increase, however, and this is because Fire Chief Charles E. Schrom proposed placing all firemen on an 8-hour day, with three shifts instead of on a two-platoon system as at present. This change would cost the District $1,077,660. An additional 538 men would be needed, including a deputy chief, seven battalion chiefs, 15 sergeants and 505 privates.

Maj. Ernest W. Brown, superintendent of police, requested 131 men and officers and funds to rehabilitate the old Second Precinct Station, now used as the House of Detention.

Discussing the need for more maintenance funds, the National Capital Parks Office told the Commissioners:

"During the past seven years, appropriations for maintenance purposes have gradually decreased from $158 per acre to $129 per acre for the present fiscal year. This sharp decline in maintenance funds has been further aggravated by a steady increase in material costs and fixed charges.

Acreage Increases.

"Land purchases and acquisitions during the past seven years have increased the park acreage approximately 19 per cent, or 1,067 acres. As a result of the great increase in acreage the enormous amount of improvements made during this period which must be maintained and the gradual decrease in maintenance funds per acre, the National Capital Parks office has been severely handicapped in its efforts to maintain the parks in a satisfactory condition.

"The increased acreage during the past several years has been confined almost entirely to the residential districts, and considerable pressure is exerted from time to time by citizens' associations for the improvement of these new areas which detract from the general appearance of the neighborhood and are not in keeping with other municipal improvements."

Seventy-four employes, at a cost of $97,320, are asked to provide this extra maintenance. Another $11,700 is included in the estimates for ten additional employes in the sports and recreation division and $13,480 for seven more employes in the engineering division.

An increase from $373,500 to $483,026 is proposed in the general expenses fund for the parks, among other things, to provide additional per diem personnel so that the outdoor recreational and sports programs may be enlarged, and to provide additional traffic signals and street lights.

New Ellipse Lights.

Some of the lights would go around the Ellipse and some in the lower section of Meridian Hill Park. Traffic lights are proposed for intersections on Constitution avenue.

An increase of $25,116 for park police, to hire 12 privates and 2 sergeants, is included in the estimates because of the increasing task of policing the expanding park system.

Justifying the request, the parks office said:

"Inadequate police supervision has resulted in a large amount of prysical damage from abuse and vandalism, and petty thievery which cannot be prevented unless additional personnel is provided."

The police also ask $5,500 to exchange 20 motorcycles and three cruisers for new equipment.

The only increases asked by the National Capital Parks and Planning Commission are $5,250 for added personnel, including restoration of the job of director of planning, and $10,0000 to purchase a small area around each boundary stone separating Maryland and the District.

For the continued payment on the one-time $16,000,000 Crampton act park purchase the commission asks $300,000. Through this year the District has paid $4,131,211.94 on the debt.

The Fire Department's estimate, beyond the $1,077,660 for increased personnel, was small. No new sites or buildings were proposed. Equipment asked includes one new aerial ladder truck, five combination hose wagons, three pumping engines and three automobiles for battalion chiefs. All are for replacement of obsolete apparatus.

Police Chief Brown's estimate of 131 additional policemen includes 6 officers and 125 privates. Of the latter, 90 would be patrolmen, 25 for motorcycle service and 10 would be policewomen.

He also asks for 25 new motorcycles with sidecars, and for replacement of obsolete equipment with 35 motorcycles, 20 sidecars, 29 patrol cars, 1 cruiser and 4 patrol wagons.

Revival of mounted police, an unrealized dream of Maj. Gen. Herbert B. Crosby, the late District Commissioner, would be effected if an estimate for six horses with trappings passes muster with the Budget Bureau and Congress. The mounted policemen would be used in traffic direction work at busy intersections.

An item of $2,000 for tear gas is included in the police estimates. Declaring that the present supply is two years old, Maj. Brown comments:

"Gas is an effective weapon in handling mobs, crazy people, riots, etc., and it is felt that this department should have an adequate and effective supply on hand at all times."

Mystery of "Forgotten Bathtub" Solved



Abraham Lincoln Goodall, a speech folder in the Senate during Arthur's Administration, yesterday told of bathing in the sunken marble tubs which recently have been unearthed from layers of dust near the underground tunnels beneath the Senate Chamber.

Officials Back Proposed Pool In High School

Hope that the Southwest section of the city eventually will have a swimming pool appeared yesterday as school, recreational and citizens' association officials expressed the belief that a swimming pool in the proposed new Jefferson junior high school might solve the waterfront aquatic problem.

Southwest citizens hitherto have wanted a pool at Hoover Playground. This site, however, has not been approved by the National Capital Park and Planning Commission. J. M. Schaffer, president of the Southwest Citizens Association, said last night a pool in the proposed new school might might be of most value to waterfront children, especially since it could be used all year round.

School officials, it is understood, are planning to make a determined bid for the Jefferson School this year. Included in the estimates recently submitted to the Commissioners by the Board of Education, was a $165,000 item for purchase of land for the school site.

Attempts have been made for over a decade to obtain land for the site. So far, however, all attempts have been balked by arguments over price.

At present an appropriation of $200,000 is available for construction of the school building after necessary land is purchased.

Mrs. Henry Grattan Doyle and Jere J. Crane, of the Board of Education, both agreed last night the $165,000 for land purchase was one of the most important on the school budget. Both also said they believed a swimming pool in the Southwest to be a vital need.

Lewis R. Barrett, co-ordinator of recreation for the District, was another out for a pool at the Jefferson location.

"To my mind," he said, "this would provide the ideal solution to the problem."

Civic Unit Attacks Hearing Validity

The Federation of Citizens' Association, through William McK. Clayton, yesterday attacked the validity of the recent one-man car hearing conducted by the Public Utilities Commission.

The basis of Clayton's complaint was that the hearing was conducted by only one commissioner.

Senators Bathed in Roman Tubs Recently Dug Up, Says 1880 Aid

He Once Splashed in Marble Tubs Himself, Says Abraham Lincoln Goodall, Speech-Folder for Upper House in Arthur's Term.

Light was thrown on the Senate bathtub mystery yesterday by 71-year-old Abraham Lincoln Goodall.

While Arthur E. Cook, supervising engineer of the Capitol, and David Lynn, Capitol architect, were still wondering whether Senators ever used the two old, sunken marble tubs found last Monday deep beneath the Senate Chamber, Goodall announced that not only did Senators bathe in them but that he, too, once had splashed around in the pool-like affairs.

"I don't know when they were built but I do know that they were in use when I was a speech folder in the Senate folding room," Goodall said yesterday at his home, 504 Maryland avenue southwest.

His service as speech folder was from 1880 to 1885, during the Presidency of Chester A. Arthur.

"I was only a boy at the time," he recalled, "and I was mighty pleased when the president pro tem of the Senate, David Davis, gave me a pass to the baths. We had to have a card to get in. Two colored men were on guard, I remember."

"That was before the bathtub had come into general use," he explained, "and those sunken marble ones seemed pretty fine. We had both hot and cold water, though I declare I don't know where the hot came from, unless it was heated in the boiler room."

When the baths, located in a small room off one of the underground tunnels beneath the Senate Chamber, were in use, the Senate restaurant was only a few yards away, Goodall said.

The Romanesque tubs were discovered by laborers. In need of a thorough scrubbing, they were coated with dust and their fancy brass spigots were no longer attached to water pipes.

Capital Woman Dies, 2 Injured In Maine Crash

One Washington woman was killed and her two companions—her sister and niece—were injured yesterday when their automobile collided with a truck near Saco, Me., it was learned here last night.

Miss Ellen Richards, 58, of 1610 Webster street northwest, was crushed to death when the truck and trailer careened against their automobile on the Boston-Portland highway.

Catherine Richards, her niece, suffered a fractured right shoulder, and Mrs. Mary Keith, 59, the sister, suffered a fractured ankle. Miss Richards lives at 1229 Massachusetts avenue northwest, and Mrs. Keith lived with her sister at the Webster street address.

The injured were taken to a Biddeford hospital.

Miss Richards and Mrs. Keith are sisters of Harry Richards, a navy yard machinist. Miss Catherine Richards is his daughter.

Richards left Washington for Maine by plane immediately upon hearing of the accident.

Veteran Jailed 30 Days In Tidal Basin Episode

A swim in the Tidal Basin, topped off with a roundhouse swing at a park policeman, cost Carl Pelton 30 days of freedom when he was haled into Police Court yesterday.

Pelton, a war veteran from Mountain Home, Tenn., who harangued a large crowd Thursday as he swam and floated in the park basin, got ten days on each of three charges—swimming in a prohibited area, drunkenness, and assault. Private Oren Spears was the policeman he struck.

Interior Building Strike Not Settled

Prospects of an early settlement of the plasterers' strike on the new Interior Building were dimmed yesterday when a peace parley broke up in disagreement.

Experts Plan Session Here On Traffic

Uniform Regulations to Be Sought Over U. S. by Sub-Committee.

Driver's License Laws In 10 States Lacking Them Will Be Urged.

Experts from every State in the Nation will meet in Washington next month to untangle the Nation's traffic problems.

They intend to achieve this by working out a program of uniform regulations over the country. The uniform traffic regulations subcommittee of the Commerce Department's Accident Prevention Conference has called the meeting for September 28 and 29.

"Analysis wil be made of the requirements of each State to bring present legislation into conformity with the uniform vehicle code, drafted over a period of years by the National Conference on Street and Highway Safety," a statement said.

License Laws Sought.

"Emphasis will be laid particularly on obtaining the passage of driver's license laws in the 10 States which do not now have them. These States are Arkansas, Florida, Georgia, Illinois, Louisiana, Missouri, Mississippi, Oklahoma, Tennessee and Wyoming."

At a meeting of the subcommittee yesterday the organization represented pledged their support to the general movement and particularly to the driver's license law. This law has been opposed in the past in some sections, the announcement said, by automotive and farm organization groups.

On the sub-committee are two Washingtonians—Col. A. B. Barber, director of transportation, United States Chamber of Commerce, and J. J. Pelley, president of the Association of American Railroads, with headquarters in the Transportation Building here.

Representatives in Group.

Representative Emmet O'Neal, of Kentucky, is chairman of the subcommittee. The other representative from Congress in the group is Mrs. Edith Rogers, of Massachusetts.

The sub-committee also voted to seek adoption of the uniform vehicle code in its entirey by the various States. More constructive legislation, its members decided, can be obtained by submitting the entire code than by "attempting to pass it piece-meal."

In the code are uniform signals, compulsory inspection, speed limitations, use of safety glass, penalties for intoxicated drivers, regulations for approaching railroad crossings and passing street cars, limitation of width of buses and trucks and pedestrian control.

Manager of Cafe Slashed in Holdup

Slugged with a length of pipe and slashed with a butcher knife, Miss Ward Suddert, manager of the Cavalier Hotel Restaurant, 3500 Fourteenth street northwest, was attacked and robbed of $13 by a young colored thug early yesterday.

"Fat Years and Lean"

A study of the present Administration's crop control program and its meaning to farmer and consumer . . . in a series of articles by Robert C. Albright, of The Post's National News Staff, beginning in tomorrow's Washington Post.

KEEP US BUSY IN AUGUST

SAVE 40%

Place your order for your Fall Suit & Winter Overcoat NOW . . . *Get It Later*

Your Garments Will Be Hand-Tailored to Your Individual Measure

OUR REGULAR $55 SUIT or O'COAT

$33.50

SPECIAL AUGUST SALE!

Over 800 Styles to Select From

Jos. A. Wilner & Co.

"Custom Tailors Since 1897"

CORNER 8TH AND G STREETS N.W.



Bing Crosby and Frances Farmer, featured in "Rhythm on the Range," now at the Earle Theater, get Rhythm in their milk-drinking!

Modern, clean, up-to-date equipment makes happiness and good cheer, which means HEALTH all the way down the line—from the range to the the table! . . . EMBASSY DAIRY'S MILK has that health-giving Rhythm—that housewives praise daily. Try it!

EMBASSY DAIRY

100% INDEPENDENT ★★★ A UNION DAIRY

Phone ATlantic 0070

Wes Ferrell Fined $1,000, Indefinitely Suspended by Cronin

Pilot Says Star Is Through For Leaving Game; Hurler 'Amazed', Will 'Punch Him'

Manager's Charge That Player Quit Yankee Game Is Denied.

Penalty Is Next Biggest Ever Assessed in Baseball History.

By the United Press.

New York, Aug. 21.—Wesley Ferrell, temperamental pitching ace of the Boston Red Sox, was indefinitely suspended and fined $1,000 today by Manager Joe Cronin for walking out of the box of his own accord during a Yankee rally in the sixth inning of the New York-Boston game.

After announcing the drastic action, Cronin said he was ordering Ferrell to return to Boston and stated flatly that the pitcher had worked in his last game for the Red Sox.

"I don't care if I never see Ferrell again," said Cronin. "I don't care whether he obeys orders and goes back to Boston, goes home to North Carolina or the Fiji Islands. I'm through with him."

Ferrell 'Amazed.'

Ferrell, at his room at the Red Sox hotel, was "amazed" when he learned of Cronin's action. He left Yankee Stadium before the rest of the Boston players, and was reading when the telephone rang.

"Is that so?" he said, "well, that isn't the end of this. I'm going to punch Croni in the jaw as soon as I can find him. I don't know whether I'll go back to Boston or not. I didn't walk out of the box at all. Cronin ordered me out."

Ferrell denied that he had previously walked out of a game in Boston without Cronin's permission. "In the Boston game I asked Cronin if I could leave the game and he said I could."

Fades Suddenly.

In today's game the Yankees and Red Sox were tie , 1 to 1, when New York came to bat in the sixth. Ferrell was pitching well, having allowed only five hits, struck out five men and walked three. After retiring Joe DiMaggio, Ferrell collapsed. He walked Gehrig and then Dickey singled, sending the runner to third. Powell beat out a hit to deep short and Gehrig scored. Lazzeri walked, filling the bases. Monte Pearson, Yankee pitcher, then singled to center, scoring Dickey and Powell. After Pearson's hit, Ferrell walked off the mound and went through the Yankee dugout to the Red Sox dressing room.

Jack Russell was called out of the bull pen and took Ferrell's place. He held the Yanks runless the rest of the game, but the 3 runs made off Ferrell were enough to give New York a 4-to-1 victory.

Second Largest Fine.

The fine against Ferrell is one of the largest any manager ever slapped on a player, with one exception—the $5,000 the late Miller Huggins fined Babe Ruth for breaking training rules in 1925.

Ferrell, regarded as one of the outstanding right-hand pitchers in the majors, acquired a reputation as a "bad actor" during his six years with Cleveland. The trouble started in 1933, when Ferrell was bothered with a sore arm. He finally was suspended by the Indians, and was under suspension at the time they traded him to the Red Sox.

The Red Sox gave Pitcher Bob Weiland, Outfielder Bob Seeds and cash for Ferrell and Outfielder Dick Porter. As soon as he joined the Red Sox he became a consistent winner again. He won 14 games

Continued on Page 15, Column 6.


WES FERRELL.


JOE CRONIN.

Tunney Says Louis Is Perfect Machine

Watertown, N. Y., Aug. 21 (AP).—Gene Tunney, former heavyweight champion, visited Cape Vincent today for a week-end of fishing and declared Joe Louis, Negro heavyweight title contender, is not a smart fighter, but is an almost perfect ring machine mechanically.

He praised Max Schmeling, asserting that he is an "aggressive," determined type who starts fighting and sticks to his job until he is finished, or his opponent is."

League Standings

AMERICAN LEAGUE.

	W.	L.	Pct.	G.B.
New York	76	40	.655	....
Cleveland	65	53	.551	12½
Detroit	65	54	.546	13
Chicago	61	57	.517	16½
WASHINGTON	59	58	.504	17½
Boston	59	60	.496	18
St. Louis	44	74	.373	33
Philadelphia	42	75	.359	34½

Yesterday's Results.

Philad'phia, 3; WASHINGTON, 2.
New York, 4; Boston, 1.
Cleveland, 4; St. Louis, 2.
Detroit, 8; Chicago, 6.

Today's Games.

WASHINGTON at Philadelphia (2), 12:30 p. m.
Boston at New York.
St. Louis at Cleveland.
Chicago at Detroit.

NATIONAL LEAGUE.

	W.	L.	Pct.	G.B.
St. Louis	70	45	.609	....
New York	69	46	.600	½
Chicago	67	49	.578	3½
Pittsburgh	61	56	.521	10½
Cincinnati	55	60	.478	15
Boston	53	62	.461	17
Brooklyn	45	69	.395	24½
Philadelphia	41	74	.356	29

Yesterday's Results.

New York, 3; Boston, 2.
Chicago, 7; Cincinnati, 2.
Pittsburgh, 5; St. Louis, 4.
(Only games scheduled.)

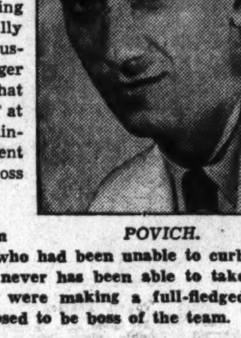
Today's Games.

New York at Boston.
Pittsburgh at St. Louis.
Cincinnati at Chicago.
Philadelphia at Brooklyn.

This Morning . . .

With Shirley Povich.

The news dispatches from New York which relate that Wesley Cheek Ferrell was fined $1,000 and indefinitely suspended by Manager Joe Cronin yesterday, also quote Mr. Ferrell as being "amazed." If Ferrell is, indeed, amazed, then he constitutes a minority of one.


POVICH.

Because fans throughout the circuit and all of Cronin's rival managers for several weeks had anticipated the day when Cronin would crack down on the Red Sox's mean-tempered maverick of the mound. Ferrell had been asking for it with great persistence and even the patience of Cronin was nearing its end.

When Ferrell walked off the pitching mound in the midst of a Yankee rally yesterday without waiting for the customary formal invitation of Manager Cronin, it was not his first offense in that direction. As recently as last Sunday at Boston he walked out of the box uninvited when a double by Cecil Travis sent three Washington runs clattering across the plate.

The pitcher who had been a storm center with the Cleveland club and who had been unable to curb his temperament with the Red Sox never has been able to take adversity in stride, but his actions were making a full-fledged sucker out of Cronin, who was supposed to be boss of the team.

Except to those who know Cronin as an extremely patient and forgiving individual, the wonder is that Cronin did not crack down on Ferrell weeks ago. Certainly the Red Sox manager was in a better spot than was Manager Roger Peckinpaugh at Cleveland back in 1933 when Ferrell openly led a revolt.

It was the Ferrell-Luke Sewell faction which ultimately forced the Cleveland owners to release Peckinpaugh as manager, but in striking contrast, Cronin is firmly in the saddle at Boston. His iron-clad five year contract still has three years to run and Cronin is backed at Boston by a sympathetic club owner.

He really isn't a bad guy, this Ferrell—just temperamental. His zeal to win is exceeded by that of no other player in the big leagues but he has never learned to temper it with reason.

When he failed to win a place on the 1936 American League all-star team as did a hundred and fifty other big leaguers, Ferrell took it sorely to heart. Despite the fact that he lived only five minutes' walk from Braves Field, the scene of the game, he refused to attend it, declaring, "If I'm not good enough to play with those guys then damned if I'm gonna watch 'em.

Ferrell's fierce desire to win does not confine itself to the baseball field. On the golf course a $10 No. 1 wood represents only something to be shattered across the nearest tree when Ferrell misses a shot. He probably holds all international records for club-heaving, at which he gets greater distance than on many of his drives.

It was down in Florida before the 1936 training season began that Ferrell probably gave his greatest display of temperament. He was playing with Paul Waner, of the Pirates, and on the last tee still had a chance to square the match and save his $4 bet.

Ferrell addressed his ball, swung, and in great dismay saw it skid off toward the rough only a dozen feet from the tee.

Whereupon Mr. Ferrell heaved his club after the ball, sat down on the tee and banged his head a half-dozen times against the iron teemarkers.

Then, suddenly bethinking himself, he desisted. Without pausing to rub his head, he looked up at Waner and said: "Say, Paul, if I kill myself, you'll find enough money to pay that bet in my right-hand hip pocket."

With that, he calmly lay down on the tee once more and resumed his head-banging exhibition against the iron marker.

Some folks call it being temperamental. Others say its 98 per cent temper and 2 per cent mental.

Ferrell's future in baseball is now extremely in doubt. If Joe Cronin is serious when he says that he hopes never to see Ferrell again, then Ferrell's days in a Red Sox uniform are surely numbered because Cronin has the full backing of Owner Tom Yawkey.

The Red Sox's attempts to trade Ferrell may meet with no immediate success, if any. Despite the fact that the North Carolinian is still a valuable baseball chattel whose pitching ability would be welcomed on any team in the league, other big league managers will doubtless display no alacrity in taking him on.

He has already plagued the managerial life of the three men for whom he has worked in the big leagues—Peckinpaugh, Bucky Harris and Cronin—and managers not so secure in their posts as Cronin are in no position to invite trouble from a chronic disturber. When Ferrell walked off the mound at Yankee Stadium yesterday, he may have been walking right out of the American League.

Berwanger Is Caught Speeding and Fined $10

Chicago, Aug. 21 (AP).—Jay Berwanger, 22, of Dubuque, Iowa, former University of Chicago football star, was fined $9 and $1 costs today for driving 51 miles an hour on his way to Dyche Stadium to practice for the All-Americans-Detroit Lions football game here September 1.

"What are the prospects of your team?" asked the judge, Frank M. Padden, of Berwanger, a member of the Detroit professional team.

"Most of the players are in good shape and our chances look pretty good," the player replied, handing $10 to the court clerk.

Gun Put in Ribs, So He 'Took Dive,' Says Villa, Boxer

New Bedford, Mass., Aug. 21 (AP). The New Bedford Standard-Times today quotes Pancho Villa, New Bedford lightweight, defeated in Brooklyn, N. Y., as declaring he was forced at gun point to take "a dive" in the second round of his fight last night with Aldo Spoldi, of Italy.

The newspaper declares Villa told it that before he entered the ring he was told to "go into the tank" but refused to do so.

Villa said he had Spodi "groggy" in the first round when, during the minute intervnal for rest, a man approached him, poked a gun in his ribs and advised him to "take one on the chin."

Villa said he promptly did.

New York, Aug. 21 (AP).—Sergt. Cowan, director of boxing at Fort Hamilton Army Post, today classed as "a lot of baloney" the charge of Pancho Villa, New Bedford, Mass., lightweight boxer, that he was forced to take a "dive" in the second round of his fight last night against Aldo Spoldi.

"The fight was legitimate in every way," said Sergt. Cowan. "Villa was knocked groggy with a left hook in the first round and was in a dazed condition when he returned to get knocked out squarely in the second. Both fighters were assigned soldiers to protect them as is always done during fights at the fort, and both fighters were in clear view of the referee and judges. Villa's charge of intimidation is a "lot of baloney."

Gunboat Smith was the referee.

Herman Back In Line-up Of Reds

Landis Orders Return, No Bonus Ruling Until Close of Season.

Chicago, Aug. 21 (AP).—Babe Herman, who walked out on the Ciincinnati Reds last Tuesday in a huff over payment of a bonus, returned to his leftfield spot in the line-up today after ordered by Commissioner Kenesaw Mountain Landis to report back to the club immediately.

His only comment on swinging back into action was, "I'm not saying anything." Herman reported in time to start the first game in the current series with the Chicago Cubs.

The ruling was made after a conference between Landis, Herman and two officials of the Reds—Charley Dressen, the manager, and Larry MacPhail, business manager.

If at the end of the season the difficulty over the bonus has not been adjusted, Landis instructed Herman, the player is to report back to the commissioner for settlement.

Landis said he would take no action on payment of the bonus at this time other than to order Herman to return to the club. As the Reds were to open a series with Chicago's Cubs here today Herman was expected to be in uniform by game time.

Cubs in 7-2 Victory Over Reds

Chicago, Aug. 21 (AP).—Babe Herman ended his walkout and returned to the Cincinnati Reds today, but it made no difference to the Cubs, as they downed the Reds, 7 to 2, putting the game on ice with a six-run uprising in the fifth inning.

A homecoming day crowd of 20,000 saw Bill Lee limit the Reds to eight hits and lead the Cubs at bat with a homer and a single. Ival Goodman belted a round-tripper—his fourteenth of the season—for the Reds.

Herman played the entire game at his leftfield position. He batted in one of the Red runs with a single in the fifth.

Cin'nati.	AB	H	O	A	Chicago.	AB	H	O	A
Walker,cf	4	1	2	1	Allen,lf	5	0	1	0
G'dman,rf	3	1	2	0	English,3b	3	1	1	0
F.H'man,lf	4	1	3	0	W.Her'n,2b	4	1	3	4
Sc'sella,1b	4	1	11	0	Demaree,rf	4	1	3	0
L'mbardi,c	3	2	3	0	Hack,1b	3	1	9	0
Riggs,3b	4	1	0	2	Galan,cf	3	1	0	0
Th'now,ss	4	1	2	3	Hartnett,c	3	1	8	2
K'ouris,2b	0	0	1	0	Jurges,ss	4	2	2	4
Chap'n,2b	2	0	0	2	Lee,p	4	2	0	1
H'lahan,p	2	0	0	0					
Schott,p	1	0	0	1	Totals	33	10	27	11
Totals	32	8	24	9					

Cincinnati .... 1 0 0 0 1 0 0 0 0—2
Chicago .... 0 0 1 0 6 00 0 x—7

Runs—Walker, Goodman, Allen, English, Demaree, Hack, Jurges, Lee (2). Errors—Walker, Allen, Hartnett. Runs batted in—Goodman, F. Herman, Allen, English, Hack, Galan (2), Lee. Two-base hits—Jurges, Lombardi. Three-base hit—Galan. Home runs—Goodman, Lee. Stolen bases—Kampouris, English. Sacrifice—Hartnett. Double plays—Walker to Lombardi, Lee to Jurges to Hack. Jurges to Herman to Hack. Left on bases—Cincinnati, 6; Chicago, 6. First base on balls—Off Hallahan, 2; off Schott, 1; off Lee, 1. Struck out—by Schott, 2; by Lee, 8. Hits—Off Hallahan, 7 in 4 2-3 innings; off Schott, 3 in 3 1-3 innings. Hit by pitched ball—By Lee (Lombardi, Kampouris). Wild pitch—Hallahan. Passed ball—Lombardi. Losing ptichcr—Hallahan. Umpires—Moran, Magerkurth and Quigley. Time of game—One hour 46 minutes.

Stung by Lisenbee

WASHINGTON.	AB	R	H	O	A	E
Chapman, cf	3	0	0	3	0	0
Lewis, 3b	4	0	0	1	2	0
Kuhel, 1b	4	1	2	7	0	0
Stone, lf	4	1	1	0	0	1
Reynolds, rf	4	0	2	2	0	0
Kress, 2b	4	0	0	0	2	0
Bluege, ss	4	0	0	3	1	0
Bolton, c	4	0	2	8	0	0
Newsom, p	3	0	0	0	0	0
Totals	34	2	7	24	5	1

PHIL'PHIA.	AB	R	H	O	A	E
Finney, rf	3	0	1	2	0	1
Moses, cf	4	0	1	2	0	0
Dean, 1b	4	1	0	13	0	0
Johnson, lf	3	2	2	2	0	0
Higgins, 3b	4	0	1	2	5	0
Hayes, c	4	0	1	2	0	0
Newsome, ss	3	0	0	0	4	0
Niemiec, 2b	3	0	0	4	3	0
Lisenbee, p	3	0	1	0	1	0
Totals	31	3	7	27	13	1

WASHINGTON .... 200 000 000—2
Philadelphia .... 000 102 00x—3

Runs batted in—Stone, Reynolds, Higgins (2), Johnson. Two-base hits—Kuhel, Stone, Bolton. Three-base hit—Johnson. Left on bases—Washington, 6; Philadelphia, 6. First base on balls—Off Newsom, 2; off Lisenbee, 1. Struck out—By Lisenbee, 1; by Newsom, 8. Umpires—Dinneen, McGowan and Johnston. Time of game—One hour 57 minutes.

Detroiter Enters Final Of Public Parks Tennis

St. Louis, Aug. 21 (AP).—M. J. "Mike" McClaney, of New Orleans strained a back muscle and then defaulted, sending stolid Carl Fischer, of Detroit, into the final round of the men's singles in the National Public Parks tennis tournament today.

Fischer will meet Louis Wetherell, of Los Angeles, who advanced to the finals after a tough five-set battle with Grim MacNeill Smith, of East St. Louis, Ill.

A's Win, 3-2; Nats Fail Newsom

Star Hurler Robbed of 2-1 Victory by Poor Support of Mates.

Lisenbee Hurls Shutout Ball After Yielding 2 Runs in 1st Frame.

Special Dispatch to The Post.

Philadelphia, Aug. 21.—Ancient Horace Lisenbee, who banged around in the minor leagues for ten years, was banged around to no great extent by the Nats this afternoon, and, such being the case, he turned in a 3-to-2 victory for the Athletics.

But the Nats were not without a victim, just the same. Their victim, unhappily, however, was Buck Newsom, whose pitching they sadly betrayed and spoiled for the Big Breeze what should have been a winning 2-to-1 effort.

One of the three Athletics' runs was an outright gift by Johnny Stone, who contributed an unpardonable muff of a ground ball in the fourth inning. And those other two Philadelphia runs were slightly tainted, what with Ben Chapman gambling needlessly on a line-drive single and permitting it to go for a triple.

It was a galling defeat for the Nats, who envisioned a soft touch in Lisenbee, a guy who had been released by Nashville for incompetency. They didn't get a run off Lisenbee after the first inning, and after the fourth they didn't even get a hit off him.

In fact, only two Nats reached base after the fourth inning—Kuhel, who was the beneficiary of Finney's three-base muff in the fifth, and Chapman, who walked in the seventh. Two were out on each occasion.

Newsom was in rare fettle, striking out eight Mackmen, compared to the lone strikeout of Lisenbee, but he couldn't surmount his shoddy defense. Like Lisenbee, he pitched a seven-hit game.

Nothing occurred in the first inning to intimate that the Nats wouldn't win the ball game and force Lisenbee's exit in a hurry. With two out, Joe Kuhel rapped a double to right field, and Johnny Stone deposited one in the same spot to score him. Carl Reynolds singled to left, and the Nats had their 2-0 lead.

Half of their margin vanished in the fourth when the A's came up with the gift run Stone presented 'em, one was out when Johnson singled to left and galloped all the way to third when Stone permitted the ball to get away from him for a two-base error. A long fly by Higgins brought Johnson home.

Thus the game wore into the sixth with the figures standing at 2-1. Three of the seven hits the A's made off Newson they made in that inning. Moses singled through the box and was forced by Stone for the first out. But when Ben Chapman attempted to make a shoestring catch of Johnson's line drive to center and missed, it went as a triple scoring Dean.

At this point Higgins dashed a single to center and the A's had a 3-2 lead and the ball game.

Grant Is Upset By Parker at Newport

By the United Press.

Newport, R. I., Aug. 21.—Bryan (Bitsy) Grant, of Atlanta, Ga., was upset in the semi-finals of the Newport Casino tennis championships by Frankie Parker, of Spring Lake, N. J., today in a five-set battle that had the spectators gasping.

The Georgia "giant killer," seeded No. 2, was a big favorite to defeat the third seeded player, but Parker turned on the heat to win the first two sets, loafed through the next two which Grant won, then had enough left to conquer the "mighty mite" in the deciding one. The score was 7—5, 6—1, 3—6, 0—6, 6—4.

Parker was joined in the finals by Bobby Riggs ,of California, who swept to an easy, straight set victory over his doubles partner, Wayne Sabin, of Los Angeles, 6—1, 6—4, 6—3.

The Nation's premier doubles combination, Donald Dudge and Gene Mako, were given a stout battle in their semi-final doubles match by Joe Hunt, of Los Angeles, and Henry Culley, of Santa Barbara, before winning, 6—3, 4—6, 7—5, 6—2. Final opponents of Dudge and Mako will be Parker and Gregory Mangin, of Newark, N. J., who coasted to a 6—2, 6—2, 6—4 victory over Riggs and Sabin.

Bucs Down Cards, 5-4, On Homer by Jensen

St. Louis, Aug. 21 (AP).—Forrest Jensen cracked out a home run in the fifth inning, after the Piartes had scored four times in the fourth, to give Pittsburgh a 5-to-4 victory over the St. Louis Cardinals today. The Cards lost ground to the New York Giants and the Chicago Cubs, both of whom won today.

Pittsb'gh.	AB	H	O	A	St. Louis	AB	H	O	A
L.Waner,cf	4	2	4	0	Moore,cf	4	1	2	0
Jensen,lf	5	2	3	0	Frisch,2b	4	1	2	4
P.W'ner,rf	3	2	5	0	Martin,rf	4	2	0	0
Vaugh'n,ss	4	2	1	4	Medwick,lf	4	2	2	0
Suhr,1b	2	0	8	0	M'ze,1b	4	1	9	0
Br'aker,3b	4	1	1	1	D'ocher,ss	3	0	5	4
Young,2b	4	1	2	1	G'baldi,3b	4	1	2	1
Padden,c	3	0	3	0	Og'owski,c	4	0	5	1
Lucas,p	4	0	0	0	Haines,p	1	0	0	0
					E'nshaw,p	1	0	0	0
Totals	33	10	27	6	Heusser,p	0	0	0	1
					*Collins	1	0	0	0
					†Davis	1	0	0	0
					Totals	35	8	27	11

*Batted for Earnshaw in seventh.
†Batted for Heusser in ninth.

Pittsburgh .... 0 0 0 4 1 0 0 0 0—5
St. Louis .... 0 0 0 3 1 0 0 0 0—4

Runs—Jensen, P. Waner, Vaughan, Suhr, Brubaker, Moore, Frisch, Martin, Medwick. Error—Suhr. Runs batted in—Brubaker (2), Young (2), Medwick, Mize (2), Jensen, Moore. Two-base hits—P. Waner, Martin, Medwick. Three-base hit—Young. Home runs—Jensen, Moore. Sacrifice—Durocher. Double plays—Frisch to Durocher to Mize (3). Left on bases—St. Louis, 5; Pittsburgh, 6. First base on balls—Off Haines, 3; off Earnshaw, 2 Struck out—By Lucas, 3; by Earnshaw, 3; by Heusser, 1. Hits—Off Haines, 5 in 3 innings (none out in 4th); off Earnshaw, 4 in 4 innings; off Heusser, 1 in 2 innings. Losing pitcher—Haines.

Fight Off Until 1937; Max Schmeling Sails


Associated Press Photo.
MAX SCHMELING.

German and Braddock Sign for Title Go; Louis Seeks Action.

By the Associated Press.

New York, Aug. 21.—The heavyweight championship fight between James J. Braddock and Germany's Max Schmeling probably will be held next June instead of next month, as originally scheduled.

The New York State Athletic Commission today gave Braddock three weeks to be cured of an arthritis attack, but the promoters, disregarding the possibility of staging the bout this year, went ahead with the arrangements for holding the bout next summer.

Joe Gould, Braddock's manager, announced a few hours after the commission meeting that he had signed for Braddock to meet the conqueror of Joe Louis at the Madison Square Garden Bowl either June 3 or June 10, 1937. Madison Square Garden officials, copromoters of the bout with Mike Jacobs' Twentieth Century Club, then got Schmeling's signature on a contract before his departure for Germany.

That business was accomplished in short order and the Garden announced the postponement until June would become official when the contracts are filed with the commission next Monday.

After hearing the report of Dr. Fred Albee, bone specialist, who examined the champion Wednesday, the commission went into executive session, then announced Braddock would begin treatments at once and report back to the commission September 15 for another examination.

Schmeling to Go Home.

Visibly upset and disappointed, Schmeling had lost no time getting back to Germany. He booked passage on the Bremen, sailing at midnight.

The postponement was not unexpected to Max, but he was apprehensive lest things be maneuvered around so that Louis gets a match with Braddock before Schmeling gets his chance.

He cheered up noticeably when Commissioner Bill Brown assured him that Braddock will not be permitted to box anybody in New York State until he goes through with the Schmeling match, and when the June agreement was signed.

Schmeling, who flew to New York on the airship Hindenburg two weeks ago, had selected Speculator, N. Y., as his training camp and was preparing to begin training when the announcement of Braddock's injury exploded the arrangements.

Bout With Louis Flops.

Promoter Mike Jacobs made a last-minute effort to have Schmeling change his mind and sign for a September return bout with Louis, but the Teuton was obdurate.

Neither Madison Square Garden, nor the Twentieth Century Sporting Club, the joint promoters, would consider staging a heavyweight title match indoors.

Dr. Albee's report showed Braddock to be suffering from subacute arthritis in both elbows and in his left hand. He said the champ will have to be treated regularly for several weeks, and advised that he not undertake the strenuous training grind necessary for a fight in the next month or so.

The bone specialist was named by the commission to examine Braddock, after eight others, including Jimmy's own physicians and several members of the commission staff, had disagreed on the seriousness of a small growth in the champ's left hand.

Weatherly Hits 2 Home Runs as Tribe Wins, 4-2

Cleveland, Aug. 21 (AP).—The Cleveland Indians defeated the St. Louis Browns 4 to 2 today. Roy Weatherly hit two home runs for the Tribe and Clift hit a St. Louis homer in the seventh. It was Mel Harder's fifteenth victory.

St. Louis.	AB	H	O	A	Cleveland.	AB	H	O	A
Lary,ss	4	2	1	1	Hughes,2b	4	1	1	2
Clift,3b	5	2	2	2	Hale,3b	4	2	0	1
Solters,lf	5	2	3	0	Averill,cf	3	1	1	0
Bell,rf	5	2	1	0	Trosky,1b	4	0	9	1
West,cf	3	1	4	0	W'herly,rf	4	3	1	0
B'omley,1b	4	1	8	0	Sullivan,c	4	2	7	0
Hemsley,c	1	1	0	0	Vosmik,lf	3	0	2	1
Giuliani,c	3	0	4	0	Kn'cker,ss	4	1	2	3
Bejma,2b	4	1	[illegible]	3	Harder,p	3	1	4	0
Andrews,p	2	0	0	1	Lee,p	1	0	0	0
*Carey	1	0	0	0					
VanAtta,p	0	0	0	0	Totals	34	11	27	8
†Pepper	1	0	0	0					
L'hardt,p	0	0	0	0					
Totals	38	12	24	7					

*Batted for Andrews in seventh.
†Batted for Van Atta in eighth.

St. Louis .... 0 0 0 0 0 0 2 0 0—2
Cleveland .... 0 1 0 1 0 2 0 0 x—4

Runs—Lary, Clift, Weatherly (2), Knickerbocker, Harder. Error—Clift. Runs batted in—Weatherley (2), Hale (2), Clift (2). Two-base hits—Harder, Lary. Three-base hit—Lary. Home runs—Weatherley (2), Clift. Double play—Clift to Bottomley. Left on bases—St. Louis, 11; Cleveland, 10. First base on balls—Off Andrews, 3; off Van Atta, 1; off Harder, 1; off Lee, 1. Struck out—By Andrews, 3; by Harder, 4; by Lee, 1. Hits—Off Andrews, 9 in 6 innings; off Van Atta, 2 in 1 inning; off Liebhardt, 0 in 1 inning; off Harder, 12 in 6 2-3 innings; off Lee, 0 in 2 1-3 innings. Winning pitcher—Harder. Losing pitcher—Andrews. Umpires—Ormsby, Basil and Geisel. Time of game—Two hours 10 minutes.

Giants Subdue Bees for 10th In Row, 3-2

Victory Is 30th in Last 35 Games, Keeps Them on Heels of Cards.

By the Associated Press.

Boston, Aug. 21.—The fast-traveling New York Giants pulled a 3-to-2 decision out of the fire today for their tenth straight victory, as they turned back the Bees' ninth-inning rally just short of tying the score.

The victory put the Giants just half a game back of the league-leading Cardinals.

Gabby Gabler won a suit of clothes from the Giants for turning in his eighth pitching victory, but he wasn't on hand at the finish to receive it, for the Bees blasted him off the mound with their closing splurge, and Dick Coffman wound up the assignment.

Guy Bush went the full distance for the Bees and allowed but nine hits, although four of them came in the first, when the Giants scored two of their runs, and two others came in the ninth, when the last New York tally was sent across.

The Bees sent both of their runs across in the ninth, and had the bases loaded when Dick Bartell threw out Al Lopez to end the game. Three straight singles, by Rabbit Warstler, Gene Moore and Baxter Jordan brought in the first run, and Wally Berger's long liner to leftfield sent the other across.

Four straight singles, by Moore, Burgess Whitehead, Mel Ott and Jim Ripple produced the Giants' two runs in the first inning, and in the ninth Ott singled, Ripple sacrificed and Travis Jackson hit safely to bring the other in.

In addition to being their tenth straight win, the victory was the Giants' thirtieth in their last 35 starts, and kept them right on the heels of the league-leading Cardinals.

New York	AB	H	O	A	Boston.	AB	H	O	A
J.Moore,lf	4	1	1	0	W'rstler,ss	4	2	5	8
W'head,2b	4	1	3	3	E.Moore,rf	4	1	0	0
Ott,rf	4	3	2	0	Jordan,1b	4	1	12	2
Ripple,cf	3	1	1	0	Berger,cf	4	1	1	0
Leslie,1b	4	0	14	0	C'inello,2b	4	1	3	6
Jackson,3b	3	1	1	4	Lee,lf	4	1	2	0
Mancuso,c	4	0	4	0	C'arart,3b	3	1	1	1
Bartell,ss	3	2	1	6	Lopez,c	4	0	2	1
Gabler,p	3	0	0	3	Bush,p	3	0	1	1
Coffman,p	0	0	0	1					
					Totals	34	8	27	19
Totals	32	9	27	17					

New York ....2 0 0 0 0 0 0 0 1—3
Boston ....0 0 0 0 0 0 0 0 2—2

Runs—J. Moore, Whitehead, Ott, Warstler, E. Moore. Errors—Coscarart (2). Runs batted in—Ott, Ripple, Jackson, Jordan, Berger. Two-base hit—Coscarart. Secrifices—Gabler, Ripple. Double plays—Jackson, Whitehead and Leslie; Cuccinello, Warstler and Jordan, (2); Coscarart, Cuccinello and Jordan; Lopez, Warstler and Jordan. Left on bases—New York, 6; Boston, 6. First base on balls—Off Coffman, 1; off Bush, 2. Struck out—By Gabler, 4; by Bush, 1. Hits—Off Gabler, 7 in 8 innings (one out in 9th); off Coffman, 1 in 1 inning. Wild pitch—Bush. Winning pitcher—Gabler. Umpires—Ballanfant Klem and Sears. Time of game—One hour 58 minutes.

W. & L. Tackle Refused Job or a Scholarship

Richmond, Va., Aug. 21 (AP).—R. A. Smith, graduate manager of athletics at Washington and Lee, said today Howard (Tubby) Owings, 260-pound tackle from Norfolk, had been refused a job or scholarship and probably would not return to the university this fall. Smith said the committee made its decision in considering applications under the Graham plan.

"Owings is a smart young man," Smith said, "but he just didn't pay much attention to his class work and his marks weren't up to standard. So the committee said it could not see how he could be aided.

Big Welcome Planned for U. S. Stars

Olympic Team to Get 'Walker Celebration' on September 3.

Owens Will Be Honored on Arrival at N. Y.; Medals Voted.

By the Associated Press.

New York, Aug. 21.—America's Olympic heroes will swing up lower Broadway's granite canyon September 3 for an old-time "Walker celebration."

They will ride from the Battery to Harlem, up ticker-tape row, and thence to the Municipal Stadium on Randalls Island, where they will be presented with medals donated by the city.

These plans were announced today by Stanley H. Howe, executive secretary to Mayor Fiorello LaGuardia.

First of the famous athletes to arrive will be Jesse Owens, winner of four gold medals in the recent games. He will be aboard the Queen Mary Monday and will be greeted by his wife, mother and father and members of the New York and Cleveland Olympic committees. He will go to Cleveland in a special car Monday night for a celebration in Cleveland Tuesday, and return to New York for the celebration September 3.

The other members of the American team will get in on two boats, the President Roosevelt, scheduled to arrive August 28, and the Manhattan, due September 3.

Secretary Howe announced that the mayor's committees had arranged for members of the team who arrive on the President Roosevelt to be housed, fed and entertained by the city's hotels, restaurants and theaters.

Then finally, on September 3, when the Manhattan arrives, she will be met at the Narrows by the committee and by other members of the Olympic team, and the athletes will be landed at the Battery, greeted by Mayor LaGuardia on the City Hall steps and wheeled up Broadway to Central Park and then into Harlem. The presentation of the medals in the Randalls Island Stadium will be open to the public and will be supervised by Jack Dempsey and Bill Robinson, Negro tap dancer, who are co-chairmen of the mayor's committee in charge of the presentation.

Robinson talked over the shore-to-ship telephone to Owens on the Queen Mary today. The dancer said that Owens agreed to the plan. Some indication that Owens might tie up with Robinson if and when he turns professional was given when the dancer said to Owens:

"I know you've got a lot of offers, but remember what I said. Don't do anything until I see you?"

Francis W. Poulson, Ohio Democratic State chairman, in New York to confer with Chairman James A. Farley, said that Ohio's Governor, Martin L. Davey, has appointed a committee to raise funds to purchase a home for Owens.

"Gov. Davey feels that fame is fleeting," Poulson said, "and that the State of Ohio should give something substantial to its greatest athlete."

Tigers Down Sox, 8-6, White Is Hero

By the Associated Press.

Detroit, Aug. 21.—Jo-Jo White's pinch single in the eighth, after Goose Goslin had opened the inning with his twenty-second home run of the season, brought in 2 runs and gave Detroit an 8-to-6 victory over Chicago in the opening game of their series here.

Chicago.	AB	H	O	A	Detroit.	AB	H	O	A
Radcliff,lf	5	2	2	0	G W'lker,rf	5	3	5	0
R'thal,cf	4	1	3	1	Burns,1b	5	0	9	0
Kr'vich,rf	3	0	4	0	G'inger,2b	3	0	3	4
Bonura,1b	4	1	7	1	Goslin,lf	2	1	3	1
Appling,ss	4	1	2	1	Si'mons,cf	3	0	0	0
Hayes,2b	4	2	3	3	Owen,3b	3	2	0	2
Piet,3b	3	1	1	1	Rogell,ss	3	2	1	4
Sewell,c	4	1	1	2	C'chrane,c	2	1	6	0
Dietrich,p	0	0	0	0	Rowe,p	3	0	0	0
Cain,p	2	1	0	0	H'worth,c	0	0	0	0
Brown,p	0	0	1	0	Lawson,p	0	0	0	0
*Haas	1	1	0	0	Sorrell,p	0	0	0	0
†F.Walker	1	0	0	0	‡White	1	1	0	0
					§Parker	0	0	0	0
Totals	35	11	24	9	Totals	30	10	27	11

*Batted for Piet in ninth.
†Batted for Brown in ninth.
‡Batted for Lawson in eighth.
§Ran for Cochrane in eighth.

Chicago .... 0 4 0 0 0 0 0 1 1—6
Detroit .... 0 1 3 0 0 0 0 4 x—8

Runs—Radcliff, Bonura, Appling, Hayes (2), Piet, Goslin (2), Simmons, Owen (3), Rogell, Parker. Error—Gehringer. Runs batted in—Sewell (2), Radcliff (2), G. Walker (2), Rogell (2), White (2), Cochrane, Goslin, Piet, Sewell, Bonura. Two-base hits—Sewell, Haas. Three-base hit—Radcliff. Home run—Goslin. Sacrifice—Dietrich Double plays—Appling to Hayes to Bonura; Gehringer to Burns; Gehringer to Rogell to Burns. Left on bases—Chicago, 4; Detroit, 6. First base on balls—Off Rowe, 1; off Dietrich, 5; off Cain, 2; off Brown, 1. Struck out—By Rowe, 3; by Dietrich, 1. Hits—Off Dietrich, 6 in 2 1-3 innings; off Rowe, 9 in 7 1-3 innings; off Cain, 2 in 5 innings; off Lawson, 0 in 1-3 inning; off Brown, 2 in 2-3 inning; off Sorrell, 2 in 1 inning. Passed ball—Sewell. Winning pitcher—Lawson. Losing pitcher—Cain. Umpires—Kolls, Hubbard and Moriarty. Time of game—Two hours 5 minutes.

USED CARS WANTED!
All types, makes and models. Highest Prices Paid!
MANHATTAN
AUTO AND RADIO CO.
1700 7th St. N.W.

Sam April PRIVATE STOCK
99c Pint $1.85 Quart
2-yr.-old 100 Proof St. Bourbon
FREE DELIVERY—ME. 3366
Sam April
1210 NEW YORK AVE., N.W.

BIT O' KENTUCKY
STRAIGHT
RYE OR BOURBON
NOTHING BETTER
MILSTONE'S
ACME LIQUOR STORE
921 Penna. Ave. N.W.

P. W. A. Reaches Post Association Series, Defeating G. P. O., 6-4

Farrell's Bat Big Factor Of Game

Victory Gives Winners Both Half Flags in Departmental.

Public Works Administration's hard-hitting baseball team administered a 6-4 defeat to G. P. O. in their Departmental League game yesterday, winning the second-half race and thereby dispensing with the necessity of a play-off for the league championship. No series will be played inasmuch as the first-half championship also went to PWA.

The potent left arm of Bob Lyons, which has been aged to ripe mellowness in a baseball uniform, simply was not equal to the task of hurling eight innings for Heurichs on Wednesday and six more for the Printers yesterday. Lyons went the full six innings, but PWA picked up 13 hits and made the most of them. G. P. O., on the other hand, was held to six hits by Mattack, one a home run by Benny Schneider in the fifth inning, which accounted for three of his team's four runs.

Farrell Pounds Ball.

Jake Farrell's big bat played an important role in the victory, driving out two hits that brought in three runs. Koenig, Hudson, Jewett and Coe also contributed generously to Lyons' embarrassment with their prolific bat-swinging. Max Coe, at shortstop, was the defensive hero of the fray, handling a half-dozen chances faultlessly, two of which were labeled hits.

PWA will play several independent games while awaiting the start of The Post Association city series, which will culminate the local sandlot season.

PWA.	AB	H	O	A	G. P. O.	AB	H	O	A
Koenig,cf.	4	2	0	0	B.S'er,cf,lf	2	1	1	0
Hudson,3b	4	3	1	0	M'ale,rf,cf.	2	1	1	0
P'ett,p,1b.	4	2	2	1	Sole,c....	3	2	1	0
Harvey,rf.	3	1	0	0	G'tland,ss.	3	0	3	3
Farrell,ss.	4	2	3	0	H'ding,1b..	3	0	8	0
Coe,2b...	4	2	1	6	B'ford,3b..	3	1	1	1
Gausza,lf	3	0	0	1	H'loran,lf..	1	0	1	0
Stuks,c...	3	0	6	1	Willner,2b.	1	0	2	3
Sutton,1b.	2	1	5	0	Lyons,p...	1	0	0	2
Matlack,p.	0	0	0	1	Homan,rf..	1	0	0	0
					*Dumford.	1	0	0	0
					†A.Sch'der	1	0	0	0
Totals..31	13	18	9		Totals..22	6	18	9	

*Batted for Willner in the sixth.
†Batted for Lyons in the sixth.

P. W. A. .... 1 1 0 2 1 1—6
G. P. O. .... 0 0 0 0 4 0—4

Runs—Koenig, Hudson (2), Jewett, Coe, Sutton, Schneider, Mosedale, Lyons, Homan. Errors—Schneider, Willner, Coe. Two-base hits—Koenig, Mosedale, Jewett, Boundford. Three-base hit—Homan. Home run—Schneider. Stolen base—Sutton. Sacrifice—Mosedale. First base on balls—Off Jewett, 3; off Lyons, 3; off Matlack, 1. Hits—Off Jewett, 3 in 4 1-3 innings; off Matlack, 3 in 1 2-3 innings. Struck out—By Jewett, 4; by Lyons, 1; by Matlack, 1. Wild pitches—Lyons (2). Passed ball—Stuks. Winning pitcher—Jewett. Umpires—Shoemaker and Green.

Olympic Runners Win More Meets

Stockholm, Aug. 21 (AP).—America's barnstorming Olympic track and field stars won five more events today.

Forrest (Spec) Towns, the Georgia timber topper, captured the 200-meter hurdles in 24.5 seconds, and Glenn Cunningham made a brilliant finish to win the 1,500-meters run. Other American victories were turned in by Ken Carpenter, of Compton, Calif.; Foy Draper, of Whittier, Calif., and Dave Albritton, Ohio State's great high jumper.

Helsingfors, Finland, Aug. 21 (U.P.).—American Olympic athletes, competing in two Finnish track meets today, won every event in which they were entered.

Ralph Metcalfe won the 100 and 200 meter dashes at Olavinlinna in 10.7 seconds and 22.2 seconds, respectively. At Tainionkoski Archie Williams triumphed in the 100 meters in 11.2 and the 400 meters in 50.6. Archie San Romani took the 1,500 meters in 3:59.2. Gordon (Slinger) Dunn captured the shot put and the discus throw, and Bill Graber took the pole vault.

Oslo, Norway, Aug. 21 (U.P.).—An American 1,000-meter relay team, composed of Cornelius Johnson, Al Fitch, Mack Robinson and Johnny Woodruff, set a world record of 1 minute 53.1 seconds in winning that event tonight at the Myre track and field meet.

Robert to Tangle With Managoff

Yvon Robert, the 22-year-old French-Canadian, who generally is credited with chasing Danno O'Mahoney back to the Auld Sod, will return to Washington next Thursday night against Ivan Managoff, the local reigning wrestling sensation.

Yvon the proud possessor of a diamond-studded belt, emblematic of the title he won from O'Mahoney, and more color than any figure in the mat game since the heyday of Jimmy Londos.

Managoff qualified for the shot at Robert by his spectacular defeat of Gino Garibaldi last Thursday night, which climaxed a long winning streak in Washington rings.

Ken Strong Jumps League.

New York, Aug. 21 (AP).—The American Professional Football League made its first raid on the established National League today. The New York Yankees signed Ken Strong, a star member of the New York Giants for several years.

Dr. Harry A. March, league president, said Strong had been dissatisfied with his contract with the Giants and had refused to sign this year.

Minor League Results.

INTERNATIONAL LEAGUE.
Baltimore, 4; Albany, 3 (second game forfeited to Albany when Baltimore stalled and delayed game while leading, 6 to 5, in the seventh inning).
Syracuse-Newark, postponed, threatening weather.
Toronto-Buffalo, postponed, wet grounds.
AMERICAN ASSOCIATION.
Louisville, 11; Columbus, 4.
Indianapolis, 8; Toledo, 2.
Kansas City, 8; Minneapolis, 2.
SOUTHERN ASSOCIATION.
Little Rock, 7; Atlanta, 6.
New Orleans, 5; Nashville, 4.
INTERNATIONAL LEAGUE.
Montreal, 7; Rochester, 4.
TEXAS LEAGUE.
Beaumont, 4; Oklahoma City, 2.

Capital Playground Lads Romp to Victory Over Alexandrians



Post Staff Photos.

Bill Chappelear, of Sherwood Playground, wins the mile run from Louis Mitchell, of Virginia Avenue, as the Alexandria runners trail in the intercity meet at Western High School Stadium yesterday. Chappelear's time for the distance was 5 minutes and 12 seconds.

Star of the meet. Robert Francis, Virginia Avenue youth, winning the 50-yard dash in the 80-pound class. He also ran on the winning 70-pound relay team and on the 85-pound relay which finished second.

2 Californians Enter Essex Net Final

Helen Jacob, Alice Marble to Fight It Out Both in Singles and Doubles.

By the Associated Press.

Manchester, Mass., Aug. 21.—The march of California's women's tennis brigade continued today as Miss Helen Jacobs, Berkeley, and Miss Alice Marble, San Francisco, tossed aside Bay State foes to provide an all-Pacific Coast final tomorrow in the Essex County Club's invitation tournament.

The chopstroking Wimbledon and national champion turned back unseeded Kay Winthrop, of nearby Ipswich, 8—6, 6—3, after being within a point of losing the first set, while Miss Marble scored the most notable victory of her comeback drive by eliminating Mrs. Sarah Palfrey Fabyan, of Brookline, third ranking player nationally, 4—6, 6—3, 7—5.

The two victors had equal success in doubles and will be on opposite sides of the net in that final tomorrow, also. Miss Marble, paired with Kay Stammers, of England, beat Miss Winthrop and Mrs. Virginia Rice Johnson, of Brookline, 6—4, 6—4, while Miss Jacobs and Mrs. Fabyan, national doubles champions, downed Mrs. Dorothy Andrus, of New York, and Mme. Sylvia Henrottin, of France, 6—3, 6—3.

Important Games In Virginia Loop

Standings.
Red Section.

	W.	L.	Pct.
Vienna	13	3	.813
Herndon	12	4	.750
Fairfax Station	8	8	.500
Arlington	7	9	.437
Occoquan	7	9	.437
Falls Church	7	9	.437

White Section.

	W.	L.	Pct.
Leesburg	11	6	.647
Middleburg	11	6	.647
Marshall	10	8	.555
Purcellville	9	8	.529
Ashburn	6	11	.350
Warrenton	5	12	.294

Tomorrow's Schedule.
Red Section.
Occoquan at Vienna (2).
Arlington at Fairfax Station (2).
Herndon at Falls Church (2).
All games called at 1:30 p. m.
White Section.
Leesburg at Ashburn.
Middleburg at Warrenton.
Purcellville at Marshall.

What, at first glance, appears to be an ordinary Sunday schedule for the Northern Virginia League at a second, and more inquisitive, looms as potent as a fat keg of dynamite on a hot stove. It will take a few upsets to make any drastic changes in the league standings, but the old axiom that anything can happen in baseball holds good in this league too.

In the Red Section all contestants will play double-headers. Vienna, which boasts a one-game lead over the second-place Herndon outfit, tangles with Occoquan. Herndon meets Falls Church. Occoquan and Falls Church are next to last and last, respectively, in the social ratings, but on past performances not to be snubbed in any company. If Occoquan takes even one game from the leaders it is possible for Herndon to assume undisputed possession of first place.

In the White Section neither Leesburg nor Middleburg, co-occupants of first place, should have any trouble with their respective opponents, Ashburn and Warrenton, who are the two lowest clubs in the circuit. But here again an upset may prove fatal to the championship aspirations of either front-runner and neither can afford to take their games lightly.

District Playground All-Stars Defeat Alexandria Trackmen

The all-star team representing the Washington Playgrounds scored an easy triumph over a similar combination from Alexandria, Va., yesterday at Western Stadium. Except in a few events, the Washington runners showed great superiority over their Virginia competitors.

Alvin Spearman, of Alexandria, was the best performer for the losing squad. He was first in the 115-pound 80-yard dash and baseball throw for distance, third in the running broad jump, and a member of team. Charles "Buddy" Davis, of Washington, scored first places in the unrestricted 100-yard dash and running broad jump, Sutemi the second-place Alexandria relay Murayma, a Japanese boy, representing Stoddart, again won an easy victory in the 100-pound class 60-yard dash.

Summaries.
Washington 171
Alexandria 73

70-Pound Class.
50-yard dash—Won by Robert Francis (Va. Ave., Washington); second, Bob Fones (Alexandria); third, Harris Faircloth (Va. Ave., Washington).
Standing broad jump—Won by Harris Faircloth (W.); second, Julian Smith (A.); third, Bob O'Steen (W., Va. Ave.).
Baseball throw for accuracy—Won by Tom Cook (A.); second, Calvin Bailey (A.); third, Harris Faircloth (W.).
200-yard relay—Won by Alexandria (Bobby Fones, Tom Cook, Calvin Bailey, Joe Smith); second, Washington (Harris Faircloth, Robert Francis, James and Bob O'Steen).

85-Pound Class.
50-yard dash—Won by William Hite (W., Va. Ave.); second, Edward Murphy (W., Stoddert); third, Jack Crump (A.).
Standing broad jump—Won by Jack Crump (A.); second, William Hite (W.); third, Robert Lewis (W.-Potomac).
Baseball throw for distance—Won by Tweetsie Chisolm (A.); second, William Hite (W.); third, Willis Shue (A.).
200-yard relay—Won by Washington (Robert Francis, Robert Lewis, Harris Faircloth, Joe Smith); second, Alexandria (Jack Crump, T. Chisolm, L. Phillips, W. Shue).

100-pound Class.
60-yard dash—Won by Sutemi Murayama (W., Stoddert); second, Robert Kelly (W., Georgetown); third, Harvey Pilton (A.).
Baseball throw for distance—Won by Pat Foti (W., Va. Ave.); second, George Hoffman (W., Potomac); third, Noble Stewart (A).
Running broad jump—Won by Milton Venesky (W., Sherwood); second, John Shea (W.); third, Gene Hoffman (W., Potomac).
300-yard relay—Won by Washington (Georgetown, Wally Kline, Summit McCarthy, Robert Kelly, Billy Cross); second, Alexandria (James Humes, Noble Stewart, James Saltz, Harvey Pilton).

115-Pound Class.
80-yard dash—Won by Alvin Steerman (A.); second, James Dean (W., Va. Ave.); third, Garland Sellers (W., Georgetown).
Baseball throw for distance—Won by Alvin Stearman (A.); second, Bernie Artes (W.); third, Nick Latsios (A.).
Running broad jump—Won by Victor Cusimane (W., Johnson); second, Donald Acton (W., Va. Ave.); third, Al Stearman (A.).
300-yard relay—Won by Washington (Sherwood—Donald Acton, James Cassidy, Jack Wilson, George Cruitt); second, Alexandria (Al Stearman, Virgil Gordon, Nick Latsios, William Pearson).

Unlimited Restricted Class.
100-yard dash—Won by Harold Speith (W., Va. Ave.); second, Sanford Hughes (W., Georgetown); third, Basley Bailey (A.).
Baseball throw for distance—Won by Dan Morgan (W.); second Harold Speith (W.); third, L. Millon (A.).
Running broad jump—Won by Dick Lee (W.); second, Howard Schwartz (W.); third, Burling Gashouse (A.).
880-yard race—Won by Myer Serota (W., Sherwood); second, Frank Jennison (W., Sherwood); third, Jack Risdon (W., Georgetown).
600-yard relay—Won by Washington (Sherwood—Dick White, Sanford Hughes, Myer Serota, Harold Speitl); second, Washington (Georgetown—Dick King, Garland Sellers, Frank King, Jack Golden); third, Alexandria (Basley Bailey, Clifton Howard, Tom Pritchard, Paul Pulzone).

Unlimited Unrestricted Class.
100-yard dash—Won by Charles Davis (W., Potomac); second Roy Michael (W., Rosedale); third, Ed Nolan (A.).
Running broad jump—Won by Charles Davis (W.); second, B. Howe (W.); third, D. Morgan (W.).
One-mile race—Won by William Chappelear (W., Sherwood); second, Louis Mitchell (W., Va. ave.); third, James Carrick (W., Va. Ave.).
800-yard relay—Won by Washington (Sherwood—Frank King, Paul Hosell, Frank Jonson, John Caspar); second, Washington (Georgetown, Richard King, Roger Sawtell, Billy Cross, Billy Tule); third, Alexandria (Douglas Burleigh, Edward Nolan, Gordon Hasoncupp, Paul Pulzone).

Moore Enters Semifinals

Special Dispatch to The Post.

Alexandria, Va., Aug. 21.—Flashing his old form of a few years back, when he captured the Belle Haven Country Club golf team, Dr. S. B. Moore eliminated Charles Moore from Gazette Trophy play at that club today, winning their quarter-round match 2-up on the eighteenth. By virtue of his victory, he gained the right to oppose "Jess" Willard in the semifinals.

The winner of the Moore-Willard match, which will probably be held this week-end, will meet Tom Hulfish, lower-flight finalist, for the trophy.

District Football Fans To Watch Leemans Play

With reservations coming in at a good pace the indications are that Washington will be well represented at the All-American-Detroit Lions game in Chicago September 1, in which Tuffy Leemans, former George Washington University star, will perform. Round-trip tickets, with ten-day stopover privileges can be obtained for $25. Further information can be obtained from Jack Espey at National 6366.

Kostka Signs for Grid.

New York, Aug. 21 (AP).—Stan Kostka, former Minnesota star fullback, has reutrned his signed contract to play with the Brooklyn Dodgers in the National Professional Football League this year. Kostka was with the team last year but did not get a chance to play much, due to an early season injury.

Wash. Church League.

Mt. V'non	AB	H	O	A	Metro.	AB	H	O	A
Pizza,2b...	4	1	3	3	Harper,cf..	3	0	1	1
Burgess,2b	0	0	0	0	Sw'ford,2b.	3	0	1	4
Beach,1b..	4	1	10	0	Swain,c...	3	2	6	0
Haske,cf..	4	3	0	0	S'nders,ss..	2	0	1	1
Pl'b,lf,3b..	4	0	0	0	R'gold,1b..	2	1	6	0
Taylor,ss..	2	0	1	3	King,3b...	2	0	1	0
Bowman,c	1	0	0	1	Seitz,lf....	2	0	1	0
S'der,3b,ss	3	0	1	3	Shankle,rf.	1	0	0	0
Alb't,rf,lf.	3	0	0	0	F H'per,rf.	1	0	0	0
W'ney,c,rf	3	0	3	2	Patrick,p..	1	0	1	2
Ti'mons,p.	3	2	0	2					
Totals..31	7	18	14		Totals..21	3	18	8	

Mt. Vernon .... 2 0 3 1 0 2—8
Metropolitan .... 0 0 0 0 0 0—0

Runs—Pizza, Beach (2), Hasko (2), Whitney, Timmons (2). Errors—Harper, Swafford (2), Swain, Saunders (3), Ringgold, Pizza, Snyder (2). Two-base hit—Hasko. Stolen bases—Whitney, Timmons. Sacrifice—Ringgold. Hit by pitched ball—By Timmons (Saunders). Struck out—By Timmons, 2; by Patrick, 5. Umpire—Hell.

Probable Pitchers.

New York, Aug. 21 (AP).—Probable pitchers in the major leagues tomorrow:

NATIONAL LEAGUE.
Cincinnati at Chicago—Derringer vs. Carleton.
New York at Boston—Schumacher vs. Smith.
Philadelphia at Brooklyn—Jorgens or Passeau vs. Jeffcoat or Mungo.
Pittsburgh at St. Louis—Swift vs. Winford.

AMERICAN LEAGUE.
Washington at Philadelphia (2)—Whitehill and Cascarella vs. Rhodes and Fink.
Boston at New York—Grove vs. Broaca.
St. Louis at Cleveland—Caldwell or Knott vs. Allen or Galehouse.
Chicago at Detroit—Kennedy vs. Auker.

Work of the Nats

Batting.

	G.	AB.	R.	H.	2b.	3b.	Hr.	Sb.	Rbi.	Ave.
Sabo...	4	9	1	3	0	0	0	0	1	.333
Chap'n.	97	391	79	117	24	6	3	13	56	.299
Kuhel.	113	436	77	142	30	7	12	4	87	.326
Lewis.	112	484	73	144	18	8	4	3	54	.298
Stone..	94	329	70	103	15	8	12	3	70	.313
R'nolds	75	245	32	69	12	2	3	8	38	.282
Newsom	34	88	8	20	2	0	0	0	10	.227
Bolton.	77	258	35	73	16	4	2	1	44	.283
Kress..	90	346	44	97	20	5	3	5	30	.280
Bluege.	71	253	37	76	11	1	1	3	33	.300
Hill...	64	183	29	54	17	4	0	7	26	.297
Des'ng	26	57	11	11	1	1	0	1	6	.193
Cohen	12	7	0	0	0	0	0	0	0	.000
Millies.	57	182	24	54	8	2	0	0	19	.297
Myer...	51	156	31	42	5	2	0	7	15	.269
Ap'eton	30	57	6	15	1	0	0	0	6	.263
Weaver	21	21	0	5	0	1	0	0	2	.238
White'll	20	51	3	8	2	0	0	0	2	.157
Casc'lla	24	31	0	3	1	0	0	0	1	.097

Pitching.

	G.	H.	BB.	SO.	IP.	GS.	GC.	W.	L.
D'sheng	28	186	81	52	168⅔	24	13	14	8
Newsom.	34	232	106	110	230⅓	30	18	13	13
Appleton	30	163	65	61	152⅔	16	8	10	6
Case'ella	14	99	31	34	86⅔	9	5	5	6
Cohen	12	46	9	15	27	1	0	0	1
Weaver.	21	83	31	13	80⅔	5	3	4	2
White'ill	20	195	33	28	147	20	8	9	9

Released: Districh, lost 1; Linke, won 1, lost 5; Russell, won 3, lost 2; Bekins, lost 2; Marberry, lost 2.

Ferrell Draws Suspension, Big Fine

Cronin Disciplines Star for Leaving Game, Says He's Through.

Continued from Page 14.

and lost 5 in 1934 and won 25 and lost 14 last year. He had won 15 and lost 13 up until today's game, which was credited as a loss for him.

Born in Greensboro, N. C., Ferrell was 28 years old last February 2. The Indians picked up Ferrell from a semipro team at East Douglas, Mass., in 1927, and farmed him out to the Terre Haute Club, of the Three-I League in 1928. After one year in the minors he joined Cleveland and became a consistent winner until 1933. His lifetime major-league record is 156 victories and 95 losses.

Yankees Win, 4-1, From Bosox

By the Associated Press.

New York, Aug. 21.—The league-leading Yankees opened their home stand successfully today, downing the Boston Red Sox, 4 to 1, behind Monte Pearson's four-hit pitching.

The victory, Pearson's sixteenth of the season, was clinched when the Yankees shoved three runs across in the sixth off Wes Ferrell.

Ferrell walked from the mound during the scoring splurge without getting orders from Manager Joe Cronin, and was fined $1,000 and suspended indefinitely by the Sox pilot for doing so.

The only Boston run, and the first hit off Pearson, came in the fifth when Rick Ferrell clouted his eighth homer of the year.

The Yanks opened their scoring in the fifth when Jake Powell singled, advanced on Pearson's infield grounder, and came home on Frank Crosetti's two-bagger. A walk to Lou Gehrig started off the winning spree in the sixth. Bill Dickey singled, Powell beat out a hit, bringing in one run, Tony Lazzeri walked and Pearson hit a two-run single.

Ferrell was charged with the defeat. He was succeeded on the mound by Jack Russell, who gave way later to Rube Walberg.

The victory maintained the Yanks' wide edge over the rest of the American League pack.

Boston.	AB	H	O	A	New York.	AB	H	O	A
Werber,lf.	1	1	1	0	Crosetti,ss.	4	1	2	1
Cramer,cf.	4	1	0	0	Rolfe,3b...	4	0	1	1
Foxx,1b...	3	1	8	0	DiMa'gio,cf	3	0	4	0
Kroner,3b.	3	0	1	2	Gehrig,1b..	3	1	6	0
McNair,ss	4	0	5	4	Dickey,c...	3	2	2	1
Almada,rf	4	0	3	0	Selkirk,rf..	4	0	1	0
R.Ferrell,c	3	1	5	1	Powell,lf...	4	2	5	0
Melillo,2b.	3	0	1	2	Lazzeri,2b	2	1	6	5
W.Fer'ell,p	2	0	0	1	Pearson,p..	3	1	0	1
Russell,p..	0	0	0	0					
*Cooke...	1	0	0	0					
Walberg,p.	0	0	0	1					
Totals..28	4	24	11		Totals..30	8	27	9	

*Batted for Russell in eighth.

Boston .... 0 0 0 0 1 0 0 0 0—1
New York .... 0 0 0 0 1 3 0 0 x—4

Runs—R. Ferrell, Gehrig, Dickey, Powell (2). Error—Foxx. Runs batted in—R. Ferrell, Crosetti, Powell, Pearson (2). Two-base hits—Gehrig, Crosetti. Home run—R. Ferrell. Double plays—Melillo, McNair and Foxx; Lazzeri and Gehrig; Crosetti, Lazzeri and Gehrig. First base on balls—Off Pearson, 5; off Ferrell, 4. Struck out—By Ferrell, 5; by Pearson, 1. Hits—Off Ferrell, 8 in 5 2-3 innings; off Russell, 0 in 1 1-3 innings; off Walberg, 0 in 1 inning. Losing pitcher—W. Ferrell. Left on bases—New York, 6; Boston, 5. Umpires—Quinn, Owens, and Summers. Time of game—One hour 45 minutes.

Boys Club Insects Win Over Y,21-1, for Crown

Amassing a 7-0 lead in the first four innings and tacking on 14 more in the seventh and eighth to guard against an unexpected rally, the Washington Boys Club Insects yesterday defeated the Y. M. C. A. Inlaurels and the right to play Section A's champion in a series for the league title.

Home runs by Echard and Mostow, and three hits apiece off the bats of Connolly, Lewis, and four by Lewis, accounted for a majority of the runs. Lewis also pitched steady ball, limited the "Y" to six scattered hits.

The championship series will begin Monday morning on the Ellipse.

Y.M.C.A.	AB	H	O	A	W.B.C.	AB	H	O	A
Tres,c...	4	2	10	0	Lagos,2b..	4	2	2	2
Frene,3b	3	0	2	0	Mostow,lf..	5	2	3	0
Alex'er,p.	4	1	3	1	C'loth,3b..	6	2	0	3
Cr'ker,lf.	4	1	2	0	Miller,c...	6	2	12	0
Niland,cf.	4	1	0	1	Echard,cf..	6	2	0	0
McC'ck,ss.	4	0	0	2	C'nolly,ss..	5	3	3	1
M'chell,2b.	4	1	0	1	Delisi,rf...	1	0	2	0
Pr'vost,1b	3	0	6	0	L'bush,rf..	0	0	0	0
McG'is,1b.	3	0	0	0	Av'ina,rf..	2	1	0	0
Kassel,lf.	3	0	0	0	E'nstad,1b.	5	4	5	0
					Lewis,p...	5	3	0	1
Totals..33	6	24	4		Totals..43	21	27	8	

Y. M. C. A. .... 0 0 0 0 1 0 0 0 0—1
Wash. Boys Club .... 1 5 0 1 0 0 6 8 x—21

Two-base hit—Catloth. Three-base hits—Catloth, Miller. Home runs—Mostow, Echard. Double play—Lewis to Connelly to Eesnstad.

Brewers vs. Woodmen For Second-Half Flag

The Heurich Brewers, who haven't been able to win a championship after six games of a five-game series, are going out on the West Ellipse tomorrow afternoon in an effort to clinch the second-half title of the Post Association's Capital City League in a single game.

It is true that should the Brewers defeat Woodmen of the World when they meet at 3:15 tomorrow it will give them possession of second-half honors. But when it is considered that the same Brewers spent six days in attempt to oust Miller Furniture Co. from taking their Industrial League crown, victory tomorrow looks far from probable.

Bankers League.

The Bankers Baseball League concluded a successful season yesterday with Riggs walloping Metropolitan, 15-6, while Hamilton spanked American Security and Trust, 10-5.

Ham.Nat.	AB	H	O	A	Am. Sec.	AB	H	O	A
Sisson,ss..	4	3	0	2	Burch,lf...	3	0	0	0
Clark,3b..	4	1	1	1	Lore,p....	4	3	1	0
W'tkins,cf	4	2	3	0	O.Burch,c..	4	1	2	1
Rabbitt,rf.	4	3	1	0	Wright,cf..	3	1	3	0
Cush,c....	4	0	6	1	Sh'ondy,ss	3	0	2	3
D'ckett,lf	3	1	2	0	Colton,1b..	3	0	5	0
Smith,1b..	4	0	8	0	Miller,2b..	3	0	3	3
St'art,2b.	3	2	0	0	Dr'nan,3b..	3	1	0	0
LeFevre,p.	3	2	0	1	McGeary,rf	3	1	0	0
					Grimes,lf..	0	0	0	0
Totals..32	12	21	4		Totals..29	7	18	3	

Hamilton .... 2 0 0 2 0 3 x—10
American Security .... 0 0 4 0 1 0 0—5

Runs—Sisson, Clark (2), Watkins (2), Rabbitt, Cush, Stewart, LeFevre (2), Lore (2), Wright, Drennan, McGeary. Errors—Smith, Sherbondy, Burch. Two-base hits—Rabbitt, Sisson, Watkins. Three-base hit—Stewart. Home run—Wright. Stolen bases—Rabbitt (2), Clark (2), Watkins. Left on bases—Hamilton, 4; American Security, 2. First base on balls—Off Lore, 1; off LeFevre, 1. Hit by pitched ball—By Lore (Duckett). Struck out—By LeFevre, 6; by Lore, 1. Umpire—Cobean.

Whitney Horse Crowned at Berryville

Spring Hope Takes Show Championship; Randle Star Wins Jump.

Special Dispatch to The Post.

Berryville, Va., Aug. 21.—Mrs. John Hay Whitney, mistress of Llangollen Stables at Upperville, further augmented her victories of yesterday by winning the championship of the final day's showing of the Berryville Horse Show.

It was just a case of deciding which of three eligible representatives had the championship caliber, for tied with Spring Hope, the winner, were Bon Diable and Nickel, each with ten points to their credit. Nickel was adjudged the reserve champion.

A crowd of 5,000 people saw Bon Diable win for the third and final time the silver cups offered in the Corinthian class. In previous years, two of Mrs. Whitney's thoroughbreds had accounted for this trophy. Bon Diable also took care of the middle and heavyweight event, while Nickel added his third victory today by annexing the green hunter class.

D. C. Owned Horse Wins.

U. S. Randle, a Washingtonian, captured the touch and out jump with Governor, while Mrs. George P. Greenhalgh, of this place, saved the local lights from being white-washed by taking the Clarke County hunters with Merry Prince. Mrs. Whitney's pony, Dolly, made a clean sweep in the pony events, while Llangollen and Peach Bros., of Upperville, figured prominently in the heavy draft classes.

The only accident of the day was the cropper of Norman Haymaker, astride Clifton's Gem, which stumbled in the Clarke County hunter class. A small bone in his elbow was broken in the fall.

Summaries.
Half-bred foals—Primrose, H. H. Kelly, Bluemont; Brownie, J. H. Kelly.
Half-bred, 1 year—Sunday Morning, Mrs. Sizie Less, Ashburn; Air Way, Joseph Rose, Delaplane.
Pony jump—Dolly George P. Greenhalgh; Queen of Sheba, Stanley Green, 11, Leesburg.
Clarke County hunters—Merry Prince, George P. Greenhalgh; Clifton's Trump, Dr. L. M. Allen.
Half-bred, 3 years—Cherry Red, Llangollen Farm; entry, Llangollen Farm.
Corinthian, in full hunting colors—Bon Diable, Llangollen Farm; Spring Hope, Llangollen Farm.
Half-bred, 2 years—Ann Duvall, Peach Brothers, Upperville; Tiger Man, Joseph Rose, Delaplane.
Touch and out—Governor, U. S. Randle. Heavy draft—Entry, Llangollen Farm; Coquette, Llangollen Farm.
Green hunters—Nickel, Llangollen Farm. Hunter's choice—George P. Greenhalgh.
Heavy draft, two-horse team—Entry, Llangollen Farm; entry, H. B. Phipps, Rectortown.
Heavy and middleweight hunters—Bon Diable, Llangollen Farm; Claws, U. S. Randle.
Ponies—Dolly, George P. Greenhalgh; Queen of Sheba, Stanley Green 11, Leesburg.
Heavy draft, four-horse team—Entry, Llangollen Farm; entry, C. E. Norman, Purcellville.
Stallions—William, W. T. Carroll, Berryville; Princeton Mac, W. T. Carroll.
Championship hunter of show—Nickel, Llangollen Farm.

Play for Argyle Trophy To Start This Afternoon

Play for the Argyle Trophy in the Argyle Country Club tennis championships, will begin today at 2 p. m., weather permitting.

The pairings:
E. B. B. Thomas vs. Herbert Birch, Eddie Baker vs. Niel Anderson, Nelson Spotswood vs. Paul May, Austin Yingling vs. R. H. Beeck, Ray Gable vs. Hubert Treuthart, Larry Phillips vs. Wilbur Taylor, Morris May vs. Addison Grant, John Neale vs. James Eckloff, Sam Solomon vs. B. G. Norton, James Hewett vs. Carrol Huls.

Victor Valle Winner.

New York, Aug. 21 (U.P.).—Victor Valle, 127½, of Puerto Rico, tonight knocked out Willis Rodia, 127¾, of Jersey City, after 1 minute 46 seconds of the second round of their scheduled six-round headline bout at Rockaway Arena.

Cumberland Entries.

(LISTED IN POST POSITIONS.)

FIRST RACE—Five furlongs; purse, $300; claiming; for 3 and 4 years olds.
No. Horse and Jockey. Wgt. Odds.
12 Mr. Melvin (W. Hilley) 111 8-1
13 Loch London (Tryon) 104 4-1
1 Anjoe (Booker) 106 6-1
2 Night School (Coffman) 104 20-1
3 *Monocacy (Scott) 104 20-1
4 Cheraw Rose (Garrett) 106 10-1
5 Rock Miss (Tryon) 99 20-1
6 High Music (Vail) 106 12-1
7 †Militia Man (Jackson) 99 4-1
8 Sakuntala (Vail) 104 30-1
9 Look Forward (Holland) 103 3-1
10 †Mersan (Garrett) 108 20-1
11 Mary E. (Witmer) 99 20-1
†P. S. Grimes and W. E. Hurlock entry.
SECOND RACE—Five furlongs; purse, $300; claiming; for 3-year-olds and upward.
12 Gold Token (Garrett) 96 20-1
13 Lady Windsor (Palumbo) 107 5-2
14 Sun Sweep (J. Hernandez) 104 20-1
1 Good Gracious (O. Hern'dez) 104 10-1
2 *Nature's Dream (Witmer) 106 10-1
3 *Timbuctoo (Impero) 102 20-1
4 *Veritas (Garrett) 105 3-1
5 Chambersburger (Smith) 103 8-1
6 Clear Knight (Berg) 115 6-1
7 Canteret (Glorioso) 110 4-1
8 Radial (Vail) 110 30-1
9 Small Devil (Coffman) 101 12-1
10 Small Change (Wisner) 116 4-1
11 Miss Patches (Palumbo) 102 8-1
THIRD RACE—Five furlongs; purse, $300; claiming; for 2-year-olds.
9 Lady Penny (Wisner) 112 6-1
10 †Justa Gal (J. Hernandez) 110 3-1
1 Miss Adeline (Garrett) 110 10-1
2 Little Whisk (Tryon) 103 8-1
3 Queen Blaise (Smith) 110 12-1
4 Happy Host (Coffman) 120 4-1
5 Quick Vine (Vail) 110 5-2
6 †Justa Jimmie (J. Hernandez) 113 3-1
7 ‡Sun Mist (Hilley) 110 20-1
8 ‡Sophia C. (Cusimano) 103 20-1
†Mrs. M. R. Waugh and Miss B. Falconer entry.
‡M. J. Paschel entry.
FOURTH RACE—Six and one-half furlongs; purse, $500; Cumberland Handicap; for 3-year-olds and upward.
6 Impromptu (Glorioso) 107 4-1
7 Silver Roi (Garrett) 100 8-1
1 Master Lad (Coffman) 114 5-2
2 Out of Fire (Palumbo) 111 4-1
3 Black Ribbon (Hilley) 107 10-1
4 Flosilda (Smith) 110 3-1
5 Povel (Garrett) 103 6-1
FIFTH RACE—One and one-sixteenth miles; purse, $400; claiming; for 3-year-olds and upward.
8 Vennie H. (Tryon) 114 8-1
9 Energetic Lady (Palumbo) 105 6-1
1 Our Ship (Booker) 108 10-1
2 Hard Chase (Smith) 111 5-2
3 Steel Toes (Weir) 110 10-1
4 Deep Run (Shanks) 107 8-1
5 †Dona Dulcin (Coffman) 111 9-5
6 *Helen Bab (Witmer) 100 8-1
7 †Sophisticated (Coffman) 109 9-5
†Miss E. M. Hayman and W. E. Johnson entry.
SIXTH RACE—Six and one-half furlongs; purse, $300; claiming; for 3-year-olds and upward.
9 Marge (J. Hernandez) 107 10-1
10 Mint Bud (Smith) 107 4-1
11 Three Grand (Vail) 107 20-1
12 Crossing Over (J. Hern'dez) 107 10-1
13 Peggy Can (Sargent) 110 4-1
14 Evelyn Hunt (Hilley) 107 12-1
1 Topsie H. (Vail) 107 10-1
2 Sea Saga (Palumbo) 107 20-1
3 Noajoyce (Wisner) 112 4-1
4 Follow On (Wisner) 115 12-1
5 Brown Hat (O. Hernandez) 100 8-1
6 Patricia C. (Cusimano) 107 20-1
7 West Acton (J. Hess) 112 20-1
8 Flying Carpet (Palumbo) 110 5-2
SEVENTH RACE—One and one-sixteenth miles; purse, $300; claiming; for 3-year-olds and upward.
7 Jim Brown (Booker) 112 6-1
8 †Light Action (Coffman) 118 2-1
9 Miss Alphonson (Vail) 107 6-1
10 Tuneful (J. Hernandez) 107 6-1
11 Bay Wrack (Palumbo) 112 8-1
12 *Warned Off (Balducci) 112 8-1
13 †Golden Play (Coffman) 107 10-1
14 Verese S. (Wisner) 118 2-1
1 Thunderlee (Palumbo) 107 12-1
2 *Monedy (Scott) 112 8-1
3 Most Always (Garrett) 102 10-1
4 Victory Flag (Coffman) 112 10-1
5 Luculent (Berg) 112 20-1
6 Porphyry (Shanks) 112 20-1
†Mrs. L. Reefer and Mrs. R. M. Boorse entry. 112 3-1
*Apprentice allowance claimed.
Weather, clear; track, fast.

Washington Park Entries.

FIRST RACE—Six furlongs; purse, $800; claiming; for 3-year-olds and upward.
1 Oh Dolly ....97 | 10 Byrdine 104
2 *Timorous ....102 | 11 Kayak 100
3 *Irish Wake ..109 | 12 *Baldy 104
4 Star Dixie ...107 | 13 Chrysostom ..109
5 *Pull Up ......104 | 14 Black Peter...109
6 *Good Cheer ..102 | 15 Defier 107
7 *Harold Wiley..112 | 16 *Erin Lad 107
8 Fancy Flight..107 | 17 *Gov Laffoon.107
9 *Mamie B. ......99 | 18 *Kieva 104
SECOND RACE—Six furlongs; purse, $800; for 2-year-olds.
1 Quotum ......115 | 10 British Tan...111
2 Cuban Boy ....115 | 11 Live Granite..111
3 Fleet Step ....111 | 12 ‡Palan 115
4 Danke Schon..115 | 13 Robert L. 115
5 *Saranara ......112 | 14 Frontier 111
6 Rifted Clouds.106 | 15 ‡War Fellow..115
7 Grey Gold ....111 | 16 §Calculator ...115
8 ‡Come to Taw.115 | 17 †Prum 115
9 Book Mark ...111
†J. Marsh and Mrs. J. Marsh entry.
‡P. Reilly entry.
§Valdina Farm entry.
THIRD RACE—Six furlongs; purse, $1,000; claiming; for 3-year-olds and upward.
1 Silverette ......108 | 5 Mucho Gusto...110
2 *Manners Man.111 | 6 Bartering Kate.108
3 *Nedrow ......98 | 7 *Recovery 101
4 Jokester 113
FOURTH RACE—Six furlongs; the Victoria; purse, $1,100; for 2-year-olds.
1 †Bottle Cap...122 | 5 Navarre 112
2 †Grey Count ..112 | 6 ‡West'n Slope..106
3 Chigre ......115 | 7 Proph 112
4 ‡Valdina ......106 | 8 Fair Lead 118
†Millsdale Farm entry.
‡Valdina Farm entry.
FIFTH RACE—Six furlongs; the Thomas; purse, $1,200; for 3-year-olds and upward.
1 Toro Nancy ..105 | 4 Isaiah 110
2 Infidox ......113 | 5 Visigoth 113
3 Whereaway ...113 | 6 Tear Out 101
SIXTH RACE—One and one-eighth miles; the Sheridan Handicap; purse, $7,500, added; for 3-year-olds.
1 Infidox ......106 | 6 Bolo 112
2 Bow & Arrow.115 | 7 †Threadn'dle ...107
3 Sir Jim James.115 | 8 †Lady M'ntr'se.105
4 Understand ...103 | 9 Valiant Fox...105
5 Bill Bo ......106 | 10 Gyral 106
†M. Vehon and J. Lowenstein entry.
SEVENTH RACE—One mile and 70 yards; purse, $1,000; claiming; for 3-year-olds and upward.
1 Golden Nut ...115 | 5 *Squeezer 110
2 Smilin Ed ....101 | 6 *Boston Sound ..110
3 *Bert Reid ....108 | 7 Boiling Point...109
4 *Mine Boy ....110 | 8 Spanish Lad...115
EIGHTH RACE—One and one-eighth miles; purse, $1,000; claiming; for 3-year-olds and upward.
1 *Wise Dora ....97 | 8 Irish Image....114
2 *Burnt Trail....97 | 9 *Northcutt 108
3 *Dixie D. ......94 | 10 Highman 113
4 *Theorem ......106 | 11 *Copper Tube..105
5 *Good Scout ...97 | 12 *Sis Agnes 103
6 *Kapena ......111 | 13 *G'dbye Blues..111
7 *Sorcery ......111 | 14 *Eskimo 102
NINTH RACE (sub race)—Six furlongs; purse, $800; claiming; for 3-year-olds and upward.
1 *Amilo ......100 | 7 Jadaan 109
2 Back Fence ...109 | 8 Margaret O. 97
3 *Wee Lukie ...104 | 9 *Charlie Chan..107
4 Hatcheck ......105 | 10 *Solcate 107
5 *Grey Streak ..109 | 11 *Polyphote 104
6 Hick Pockets..109 | 12 Obstreperous ...97
*Apprentice allowance claimed.

Washington Park Results.

FIRST—Five and one-half furlongs; purse, $500; claiming; for 2-year-olds.
Royal Countess, 107 (Haas) 36.20 12.00 8.40
Sir Midas, 113 (Hauer) 9.40 6.60
Maxine B., 110 (Cowley) 6.40
Happy Road, Countess Mario, Dark Friend, Flip Flap, Hook It, Tankie, Bland Sage, Tricap, Bally Lee also ran.
SECOND—Six furlongs; purse, $800; claiming; for 3-year-olds and upward.
Petty Taw, 102 (Dotter) 7.60 3.40 2.80
†Mucker, 115 (Haas) 3.20 3.60
†Well Heeled, 115 (Canfield) 3.20
Red Go, Mad Bull, Monros, Tryfair, Relief, Bonsall, Lake Shore, Sparkling Rose, Gold Step also ran. Time, 1:12 1-5.
†Ran dead heat for place.
THIRD—Six furlongs; purse, $1,000; claiming; for 3-year-olds.
†Double Kerry, 103 (R. Dotter)
†Kabo, 106 (Hauer) 10.00 8.40 4.60
Naughty, 105 (James) 26.80 20.60 8.20
......3.00
Panic Relief, Palm Island, Capt. Nadi, Bon Centime, Bushmaster, Patrisk, Erla also ran. Time, 1:11 1-5.
†Dead heat for win.
FOURTH—One mile; fillies and mares; purse, $1,000; claiming; for 3-year-olds and upward.
Crout au Pot, 105 (Clemens) 9.20 6.00 4.00
First Pigeon, 113 (Dotter) 11.60 7.00
Rudenia, 108 (South) 4.60
Donnahona, Border Queen, Veeks, Crazy Jane, Lady Federal also ran. Time, 1:37.
FIFTH—Six furlongs; purse, $1,200; allowances; the South Shore; for 3-year-olds.
Capt. Cal, 117 (James) 9.60 4.20 2.80
Boston Mary, 102 (Guymon) 5.00 3.20
Reaping, 114 (Haas) 4.40
Kentucky Blues, Pharosay, Honored Sir also ran. Time, 1:11 2-5.
SIXTH—Mile and seventy yards; purse, $1,100; claiming; for 3-year-olds and upward.
Lisa Belle, 103 (James) 6.40 3.80 3.00
Asyouwere, 98 (McClellan) 3.60 4.00
Imperial Pal, 108 (South) 3.80
Our Bud, Brass Button, Pre War also ran. Time, 1:41 4-5.
SEVENTH—One mile; purse, $1,000; claiming; for 4-year-olds and upward.
Booms Pal, 101 (James) 4.40 3.20 2.60
Norman D., 106 (Haas) 11.00 6.80
Captain Joy, 106 (Haber) 3.40
Glittering, Surcout, Zenka, Wild West, Gay Dog also ran. Time, 1:37 1-5.
EIGHTH—One mile; purse, $1,000; claiming; for 4-year-olds and upward.
Ilchester, 110 (Haas) 4.60 3.60 3.20
All Devil, 111 (B. Neal) 7.80 4.80
Black River, 108 (McClellan) 5.00
Steelingaway, Erebus, Knave, Mighty Quick, Show Boy also ran. Time, 1:38.

Perkins Leads; Mackenzie in 4th Place

Capital Golfer Trails by 4 Strokes at Wheeling; Has 73—67 Card.

By the Associated Press.

Wheeling, W. Va., Aug. 21.—Phil Perkins, of Cleveland, one-time British amateur golf champion, paced the field through the first 36 holes of the Wheeling Centennial golf tournament today.

He posted an aggregate score of 136, 3 ahead of the field.

Billie Burke, of Cleveland, winner of the National Open in 1931, and Ralph Guldahl, of Texas, tied for second with 139.

Roland Mackenzie, of the Congresional Club, Washington, D. C., placed fourth, with 140, 1 stroke better than Frank Moore, of Cleveland; Johnny Conner, of Pittsburgh, and Ted Luther, Girard, Ohio, tied at 141.

Perkins shot two rounds of sub-par golf, cutting three from the conventional 70 in the morning and carding a 69 in the afternoon. He scored five birdies on the first round and two on the second.

Mackenzie Adds 67 Round.

A 6 on the par-3 fourteenth helped boost Burke's first round total to 72, but he cut 3 from par in the afternoon. Guldahl had a 69 and 70.

Mackenzie had a 73 on his morning round, but carded a sub-par 67 in the afternoon.

Sam Parks, of Pittsburgh, former National Open champion trailed far down the list with 145.

Other 36-hole scores included: Al Houghton, Virginia Beach, Va., 142; Bob Barnett, Chevy Chase, Md., 144; Leo Walper, Bethesda, Md., 144; Rut Coffey, Winchester, Va., 147; George Diffenbaugh, Washington, D. C., 149; Mel Shorey, Washington, D. C., 151; Gene Heaney, Hagerstown, Md., 159.

Case Ace, Hurt, Out Of $40,000 Race

New York, Aug. 21 (AP).—Case Ace, 2-year-old star from Mrs. Ethel V. Mars' Chicago-owned Milky Way Farm, today was declared out of the $40,000 Hopeful, to be run at Saratoga August 29, and possibly for the remainder of the season.

The son of Teddy, leading money-winning juvenile and undefeated until he came East, injured himself at the gate Wednesday at Saratoga when he met his first defeat in the race won by E. R. Bradley's Billionaire. He had won three straight races in the West, including the Arlington Futurity, and was an outstanding contender for the 2-year-old championship.

Bob McGarvey, trainer for Mrs. Mars, said the colt had a bad knee and when he further injured himself this week he gave up hope of getting him ready for the Spa's richest stake.

D. C. High Diving Title At Congressional Club

The annual District of Columbia A. A. U. men's high-board diving championship will be held tomorrow afternoon at 5 o'clock at the Congressional Country Club with Johnny Broaddus defending his championship.

Joe Lyman, one of the ranking local divers, is expected to make the strongest bid for Broaddus' title, although Franklyn Lane, former Baltimorean, is the biggest dark horse of the contest.

The meet is open to all registered A. A. U. athletes.

Mrs. Martinez in Finals.

Buckhill Falls, Pa., Aug. 21.—Mrs. Ruth Martinez, formerly No. 1 ranking player of Washington, will play tomorrow in the finals of the Buckhill Falls championship.

National Capital League.

Gas Co.	AB	H	O	A	Ch. Fms.	AB	H	O	A
Tribby,ss..	3	0	1	3	J'fries,ss..	2	1	[illegible]	[illegible]
Clark,1b..	3	2	6	0	Jarboe,c..	3	0	[illegible]	[illegible]
St'enson,c.	3	1	4	0	Busher,cf.	3	0	[illegible]	[illegible]
DeMott,p..	3	2	2	2	Benson,1b.	3	0	[illegible]	[illegible]
Kent,cf....	3	1	2	1	Tracey,3b..	3	0	[illegible]	[illegible]
Hillery,lf.	3	0	0	0	Rudy,2b..	2	0	[illegible]	[illegible]
Sole,2b...	3	0	3	0	Fisher,lf..	2	0	[illegible]	[illegible]
Lee,3b....	2	1	0	2	L'well,rf..	2	0	[illegible]	[illegible]
Hughes,rf.	3	0	1	0	Curtin,p..	2	1	[illegible]	[illegible]
Totals..25	7	18	8		Totals..21	4	[illegible]	[illegible]	

Wash. Gas Co. .... 0 0 0 [illegible]
Chestnut Farm .... 0 0 0 0 0 [illegible]

Run—DeMott. Error—Busher. Two-base hit—Benson. First base on balls—Off DeMott, 3. Struck out—By Curtin, DeMott, 3.

Auto INSTRUMENT Repair Service
CREEL BROTHE[RS]
1811 14th ST. N.W. ... DEcatur [illegible]

HARRY RO[SS]
Maryland Pure Rye
2 Years Old
$1.95 Quart
COLUMBIA Wine & Liquor
1429 F St. N.W.

Clark's Monogram
24 MONTHS OLD SPECIAL $1.69
Clark's Inc. NA-3320
705 14th St. N.W.

Auto Repairs
FENDERS STRAIGHTENED—CARS PAINTED
CENTRAL AUTO WORKS
OFFICIAL KEYSTONE STATION
443 EYE ST. N.W. DI 616[illegible]

Rollfast Bicycles
SIDEWALK BIKES, VELOCIPEDES and ROLLER SKATES
New bicycles from $19.50
Wheel goods repaired.
Old wheel taken as part payment on a new wheel.
Haniston Bicycle & Sporting Goods
424 Ninth St. N.W.

Ladfield Wins Narragansett Park Feature Race

Upside Down Second in Sprint

Daily Double Combine of Zevanaid, Cold Spill Pays $279.30.

By the Associated Press.

Narragansett Park, Pawtucket, R. I., Aug. 21.—Mrs. C. Crane's Ladfield made it two in a row when he ran the 6 furlongs of the Aquineck Claiming Stakes in 1:11 2-5 to defeat A. C. Bostwick's Upside Down by a length. T. F. Sword's Vote Boy was third, two lengths back of Upside Down.

On Tuesday Ladfield was timed in 1:11 3-5 in winning from a similar field. He followed a similar course today with Tommy Luther again astride the big and aging son Ladkin. Luther kept him back of the pace set by Mrs. Elizabeth A. Snow's Happy Knot, who had A. C. Bostwick's Upside Down trailing her. Vote Boy ran third to these two.

Ladfield started to move gradually through the far turn but Jockey Luther really asked the horse for some speed after rounding into the home stretch and the thoroughbred knew the answer. He sailed by the others to win $1,605 for his owner. Favored by the bettors, Ladfield paid $7.50, $3.20 and $2.80. Upside Down paid $5.10 and $3.40 and Vote Boy $5.20.

The daily double today paid $279.30. There were 74 tickets sold on the combination of Miss A. Doris' Zevanaid, winner of the first race, and T. P. Morgan's Cold Spill, winner of the second.

Narragansett Park Entries.

By the Associated Press.

FIRST RACE—Six furlongs; purse, $1,000; the Milford; for 2-year-olds.

No.	Horse and Jockey.	Wgt.	Odds.
9	Sophism (F. A. Smith)	99	20-1
10	Merry Maker (McTague)	107	5-2
11	Broadway (Paradise)	102	6-1
12	Miss Nico (Greer)	104	20-1
1	Tonianna (O'Malley)	104	20-1
2	Durwrack (G. Smith)	107	20-1
3	Sun Fighter (Longden)	107	8-1
4	Prince Sador (Deering)	107	10-1
5	Misapprehension (Steffen)	104	4-1
6	Lee Hastings (Stevenson)	107	5-1
7	Saturn (Dabson)	115	5-1
8	Grey Shot (Seabo)	104	20-1

SECOND RACE—Six furlongs; purse, $1,000; claiming; for 3-year-olds and upward.

No.	Horse and Jockey.	Wgt.	Odds.
9	*Double Finesse (Corcoran)	99	10-1
10	Character (May)	111	5-2
11	Jubilee Jim (Luther)	108	6-1
12	*Royal Wager (Hightshoe)	104	10-1
1	*Match Play (Grigg)	101	20-1
2	Diverting (Seabo)	111	5-1
3	Cynwyd (Knott)	108	6-1
4	*Zulu Lad (Greer)	106	15-1
5	*Gay Crest (Anderson)	101	12-1
6	*Shining Jewel (Swain)	106	20-1
7	Just Buck (Longden)	109	20-1
8	Second Guess (Dabson)	110	20-1

THIRD RACE—Six furlongs; purse, $1,100; claiming; for 3-year-olds and upward.

No.	Horse and Jockey.	Wgt.	Odds.
9	*Great Haste (Grigg)	108	2-1
10	*Deduce (Basile)	106	6-1
1	Pitter Pat (Caperton)	106	15-1
2	Bahamas (McDermott)	108	12-1
3	Chatuga (Stevenson)	106	6-1
4	Boston Brook (Longden)	111	5-1
5	Grog (Seabo)	106	15-1
6	Golden Fate (F. A. Smith)	111	10-1
7	Ste. Louise (Hightshoe)	101	10-1
8	Muggins (Seabo)	101	20-1

FOURTH RACE—Six furlongs; purse, $1,300; the Barrington Handicap; for 3-year-olds and upward.

No.	Horse and Jockey.	Wgt.	Odds.
9	Candy Prince (Hightshoe)	103	5-2
1	Stocks (Dabson)	108	15-1
2	Fraidy Cat (Stevenson)	105	5-1
3	Beefsteak (Critchfield)	115	6-1
4	Spixi (May)	111	7-2
5	Red Wagon (Parvin)	108	10-1
6	Bright & Early (G. Watson)	107	12-1
7	Faust (Longden)	105	15-1
8	Kearsarge (Knott)	105	8-1

FIFTH RACE—One mile; purse, $5,000 added; the Roger Williams Handicap; for 3-year-olds and upward.

No.	Horse and Jockey.	Wgt.	Odds.
10	Dark Hope (Knott)	115	5-1
11	Tugboat Frank (Deering)	108	20-1
12	†Piccolo (Anderson)	103	10-1
13	Sandy Boot (Hightshoe)	101	20-1
14	Lynx Eye (G. Watson)	111	6-1
15	Accolade (O'Malley)	120	6-1
1	Gay Edward (Deering)	102	4-1
2	†Roustabout (Stevenson)	109	10-1
3	Sablin (McTague)	107	15-1
4	Good Flavor (Grigg)	100	20-1
5	Appealing (McDermott)	103	3-1
6	New Deal (Porter)	107	8-1
7	Kearsarge (F. A. Smith)	103	20-1
8	Preeminent (Steffen)	104	4-1
9	Tabitha (Dabson)	103	20-1

†C. V. Whitney entry.

SIXTH RACE—One and one-sixteenth miles; purse, $1,100; claiming; for 3-year-olds and upward.

Horse and Jockey.	Wgt.	Odds.
Star Scout (Longden)	105	10-1
Synod (Hightshoe)	112	6-1
*Plucky Baby (Swain)	102	4-1
*El Puma (Anderson)	109	5-2
Mariolet (F. A. Smith)	100	12-1
Sir Rollie (Stevenson)	105	15-1
Open Range (B. Wimmer)	108	8-1
Skipton (G. Smith)	105	10-1
Hermie Roy (Tinker)	112	6-1

SEVENTH RACE—One and one-sixteenth miles; purse, $1,000; claiming; for 3-year-olds and upward.

Horse and Jockey.	Wgt.	Odds.
Singer's Folly (Anderson)	102	5-2
Grandpa's Boy (Jolley)	112	15-1
Hickory Lad (May)	114	6-1
... Wind (Stevenson)	112	6-1
...r Lilly (F. A. Smith)	100	12-1
Hadtobe (Jackson)	104	6-1
Chryseis (Barba)	95	10-1
Buster Boy (Coule)	109	5-1
...lication (H. Richards)	111	10-1

EIGHTH RACE—One and one-sixteenth miles; purse, $1,000; claiming; for 3-year-olds and upward.

Horse and Jockey.	Wgt.	Odds.
Still Alarm (Longden)	102	10-1
Easiest Way (Dabson)	112	10-1
Flying Dere (Porter)	109	3-1
...e Along (Swain)	102	8-1
...ard (Anderson)	102	10-1
...ill (Wimmer)	114	20-1
Miss Vince (Mauro)	107	8-1
... (Tucker)	102	10-1
Lone Hand (Jacobs)	114	6-1
...al (Longden)	112	4-1

*Apprentice allowance claimed.
Weather, cloudy; track, fast.

Saratoga Results.

...—Five and one-half furlongs; ...000; claiming; maiden colts and ...for 2-year-olds.
...psody, 111 (Lyons) 12-1 5-1 5-2
...l, 112 (Kastner) 2-5 1-5
...r, 108 (Yager) 7-10
...k, Tyr, Uncle Lester, Hypo, Gold Cross, and Ucanmaykit ... Time, 1:07 4-5.

...—Two miles; the Pathfinder; ...000; Selling Steeplechase; for ...year-olds and upward.
... (W. Leonard) .. 10-1 4-1 2-1
..., 142 (H. Clements) .. 6-5 3-5
..., 132 (J. Penrod) 8-5
...rmont, Dangan, Pilot Ship, ...orld Series, Budget Boy, and ... also ran. Time, 4:17 2-5.

... RACE—Six furlongs; purse, ... Luzerne Handicap Class C; ...olds and upward.
...06 (Peters) 16-5 6-5 1-2
...116 (Yager) 6-5 1-2
...14 (Malley) 1-2
...prentice, and Chance Sun also ... 1:12 3-5.

...—Six furlongs; the Adirondack ...purse, $3,500, guaranteed; for ...fillies.
...119 (Brammer) .. 2-1 7-10 1-3
...123 (Litzenberger) ... 1-1 1-2
...119 (Bejshak) 2-1
...ams, Percent, †Showemall, †Sun ...Sunset Girl, Royal Raiment, and ...cle also ran. Time, 1:13 3-5.
...siel and A. Schuttinger entry.

...—Six furlongs; the Luzerne ... Class C, divided; purse, $1,000; ...r-olds and upward.
...ter, 110 (Gilbert) .. 11-5 3-5 1-6
..., 116 (Westrope) 3-5 1-6
...us, 118 (Stout) 1-8
...Sweep also ran. Time, 1:12 2-5.

...H—Seven furlongs; purse, $1,000; ...iden 3-year-olds and upward.
...15 (I. Hanford) 7-2 6-5 1-2
... The Bold, 115 (Stout) ... 1-3 out
...110 (Le Blanc) 2-1
...ova, Count Stone, Bravado, Again, ...on, Queen Elizabeth, and †Sou'-... also ran. Time, 1:29 3-5.

...ENTH—One and one-eighth miles; ...$1,000; claiming; for 3-year-olds ...upward.
...Valet, 118 (Westrope) ... 11-5 1-1 1-2
...dins Dream, 113 (Le Blanc) 8-5 7-10
...ps, 115 (Decamillas) 6-5
...aval Cadet, San Antioca, Pastry, Syn-... Young Native, and Merry-Go-Round ... ran. Time, 1:54 1-5.

Chart of Narragansett Races

FRIDAY, AUGUST 21, 1936.
WEATHER, CLEAR; TRACK, FAST.
Copyright, 1936, by the Regal Press, Inc. (Daily Racing Form).

FIRST RACE—Six furlongs. Purse, $1,000; claiming. For 3-year-olds and upward. Start good. Won driving; place, same. Went to post at 2:15. Off at 2:18½. Winner, Miss A. Doris' blk. m. (5), by Zev—Lady Dian. Trained by H. L. Campbell. Value to winner, $750; second, $150; third, $70; fourth, $30. Time, 0:23 2-5, 0:47 1-5, 1:12 3-5.

Horses	Jockeys	Wgt.	Post	St.	¼	½	Str.	Fin.	Straight
ZEVANAID	(Grigg)	106	12	1	1½	1^{1}	1^{1}	1^{nk}	$4.35
EDDIE HELCK	(Anderson)	106	4	4	2^{1}½	2^{1}½	2½	2no	36.65
SIR KAI	(Swain)	111	7	10	9^{1}	7^{1}½	4^{h}	3½	7.30
PRINCE DANNY	(Coule)	106	1	5	4½	4½	3^{nk}	4^{1}¼	22.00
MY BLONDE	(Hightshoe)	106	11	3	6^{nk}	6^{2}	6^{1}½	5^{1}½	2.55
MIDNIGHT FLYER	(Longden)	104	3	7	5^{nk}	3^{h}	5^{nk}	6^{2}	15.40
SHALOT	(Mauro)	108	5	11	11^{1}½	10½	7½	7½	53.95
PLAYBOOK	(Critchfield)	111	2	9	7½	8^{nk}	8^{nk}	8½	35.55
ARTFUL PRINCE	(Knott)	106	6	8	8^{h}	11^{1}½	11^{1}½	9^{1}¼	33.70
CURRANTS	(Tucker)	106	9	6	10^{2}	9^{nk}	10^{2}	10^{3}	18.95
REGULA BADDUN	(Jackson)	107	10	2	3^{1}½	5^{nk}	9^{nk}	11^{2}	3.05
PLAYFUL PRINCE	(May)	107	8	12	12	12	12	12	71.35

Two-dollar mutuels paid—ZEVANAID, $10.70, $6.50, $4.10; EDDIE HELCK, $25.90, $15.70; SIR KAI, $5.70.

ZEVANAID took command at once, withstood determined early opposition from EDDIE HELCK, shook him off, drew clear and, hard ridden, lasted. EDDIE HELCK made a bold attempt to go along with the leader and, in closest chase throughout, held on stubbornly, but barely lasted to save the place from SIR KAI. The latter, badly outpaced until leaving the backstretch, came through on the inside and, closing with a rush, was overtaking the leaders rapidly at the close. PRINCE DANNY went well placed all the way, though losing ground at the stretch turn. MY BLONDE was working her way up steadily until reaching the stretch, where Hightshoe took her extremely wide. MIDNIGHT FLYER weakened.

SECOND RACE—One and one-sixteenth miles. Purse, $1,000; claiming. For 4-year-olds and upward. Start good. Won driving; place, same. Went to post at 2:49. Off at 2:50½. Winner, T. P. Morgan's ch m. (5), by Upset—Sherbet. Trained by J. P. Vaughan. Value to winner, $750; second, $150; third, $70; fourth, $30. Time, 0:23 4-5, 0:47 4-5, 1:14, 1:40 4-5, 1:47 1-5.

Horses	Jockeys	Wgt.	Post	St.	¼	½	¾	Str.	Fin.	Straight
COLD SPILL	(Stevenson)	106	4	3	2^{nk}	5^{nk}	6½	4½	1no	$8.55
BELOW COST	(Jackson)	107	8	2	4^{1}	3^{nk}	2½	3^{nk}	2^{h}	4.00
BULL MARKET	(Haines)	111	5	10	10^{2}	6^{1}½	3^{1}¼	1^{nk}	3^{1}½	10.10
CLAIMANT	(Longden)	106	12	5	3^{2}	2^{1}½	1^{1}	2^{nk}	4^{2}	3.25
CHILLA MAY	(Parvin)	109	1	1	1^{1}	1^{h}	5^{h}	6½	5^{2}	15.10
ALICE BYRD	(Swain)	101	6	9	7^{nk}	7^{1}	7^{3}½	5^{nk}	6½	7.25
THIS WAY	(Anderson)	109	9	8	5½	4^{h}	4^{nk}	7^{1}½	7½	4.35
THUNDERTONE	(Coule)	106	7	11	8^{1}	8^{2}	8½	8½	8½	75.90
YAP	(Sage)	107	11	6	9^{nk}	9^{2}	9^{1}½	9^{1}½	9^{1}½	18.20
FRUMPER	(Hightshoe)	109	2	12	12	12	10^{1}½	10^{nk}	10^{1}½	50.80
GRAMARYE	(Greer)	104	3	4	11^{4}	11½	11½	11^{1}½	11^{3}	54.00
WAR PROFITS	(Knott)	109	10	7	6^{h}	10½	12	12	12	81.35

Two-dollar mutuels paid—COLD SPILL, $19.10, $9.80, $8.30; BELOW COST, $5.70, $3.80; BULL MARKET, $5.60.

COLD SPILL, under punishment in an effort to keep up in the run to the first turn, dropped back in the run down the backstretch, swung to the outside stretch and, closing stoutly under hard urging, was up the last stride. BELOW COST worked his way up steadily and fought it out courageously through the stretch. BULL MARKET, outpaced early, came stoutly, gained a brief lead in the stretch, but was unable to maintain his advantage under punishment. CLAIMANT, well up all the way, weakened under punishment in the stretch run. CHILLA MAY had speed, though faltering after going a half-mile.

THIRD RACE—Five and one-half furlongs. Purse, $1,000. For 2-year-old fillies. Start good. Won easily; place, driving. Went to post at 3:23. Off at 3:27. Winner, Oak Tree Stables' br. f. (2), by Bewithus—Oppo. Trained by William Hartman. Value to winner, $750; second, $110; third, $110; fourth, $30. Time, 0:22 4-5, 0:45 1-5, 1:06 3-5.

Horses	Jockeys	Wgt.	Post	St.	¼	½	Str.	Fin.	Straight
LADY BEWITHUS	(Seabo)	115	6	3	1½	1^{4}	1^{2}	1^{3}	$5.45
†BEAU EDWINA	(Longden)	112	8	5	3½	3^{1}	2^{h}	2	11.60
†SAVAGE BEAUTY	(Tucker)	107	10	9	4½	4^{h}	3^{nk}	2	24.80
MARY ELISE	(Jackson)	112	1	7	7^{nk}	7^{2}½	6^{nk}	4^{2}	16.40
SIS ROYAL	(Dabson)	112	3	8	9^{1}½	9^{2}	5^{h}	5^{1}½	33.30
ESCO HIGH	(Tinker)	108	5	4	5½	5^{nk}	7^{2}	6^{nk}	66.60
MALIGN	(Nertney)	112	2	2	2½	2^{h}	4^{1}½	7^{nk}	8.80
ROYAL SHOOT	(Porter)	112	9	6	6^{nk}	6^{2}½	8^{nk}	8^{1}½	60.20
FLAMING BELLE	(Knott)	108	7	10	10	10	10	9^{2}	95.85
WOOF	(Stevenson)	112	4	1	8^{1}½	8^{2}	9^{h}	10	.60

†Dead heat.

Two-dollar mutuels paid—LADY BEWITHUS, $12.90, $5.60, $4.40; †BEAU EDWINA, $6.00, $6.10; †SAVAGE BEAUTY, $9.90, $9.40.

LADY BEWITHUS had speed from start, drew away into a long lead after shaking off MALIGN and drew out and was being eased up through the last sixteenth. BEAU EDWINA, well placed all the way, lacked speed to cope with the winner and just lasted to get a dead heat with SAVAGE BEAUTY. The latter closed stoutly on the outside after being unable to keep up early. MARY ELISE, unable to keep up early, closed willingly through the stretch run. ESCO HIGH faltered after showing a flash of early speed. MALIGN displayed good speed, but, hard ridden, faltered in last three-sixteenths. WOOF suffered sharp interference in the opening sixteenth, was straightened out again, only to be badly bumped and retired steadily.

FOURTH RACE—Six furlongs. Purse, $1,200; the Waltham. For 3-year-olds and upward. Start good. Won driving; place, same. Went to post at 4:02. Off at 4:02½. Winner, Miss A. Doris' ch. m. (5), by Ladkin—Higloss. Trained by P. L. Campbell. Value to winner, $900; second, $180; third, $85; fourth, $35. Time, 0:22 3-5, 0:45 4-5, 1:11 1-5.

Horses	Jockeys	Wgt.	Post	St.	¼	½	Str.	Fin.	Straight
LADY HIGLOSS	(Deering)	110	6	3	2^{nk}	1^{nk}	1½	1^{nk}	$1.25
BLACK MISTRESS	(Hightshoe)	103	3	6	6^{h}	5^{2}	5^{2}	2½	7.35
PELERINE	(Longden)	104	2	8	7^{2}	3^{h}	3^{nk}	3no	17.30
GOOD OMEN	(F. A. Smith)	98	5	1	1½	2^{2}	2^{3}	4^{2}	22.15
DANCING DOLL	(Porter)	108	1	5	4^{nk}	4^{1}½	4½	5^{1}½	5.50
LA CHARITE	(Swain)	98	7	4	5^{1}	6½	8	6^{1}	25.10
NELLIE FLAG	(Anderson)	103	4	7	8	7½	7^{h}	7^{2}	3.65
MISS PRUDENCE	(Stevenson)	104	8	2	3^{2}½	8	6^{nk}	8	19.25

Two-dollar mutuels paid—LADY HIGLOSS, $4.50, $3.00, $2.70; BLACK MISTRESS, $4.80, $3.60; PELERINE, $5.60.

LADY HIGLOSS was prominent from the outset, supplanted GOOD OMEN in the command and, hard ridden, held BLACK MISTRESS safe. The latter lacked her usual early speed, made her effort in the last five-sixteenths and closed with a rush through the stretch. PELERINE, away slowly, closed an immense gap. GOOD OMEN, a rapid beginner, showed keen speed, though unable to keep pace in the final strides. DANCING DOLL, well placed, was unable to improve her position.

FIFTH RACE—Six furlongs. Purse, $1,500 added; the Aquidneck Claiming Stake. For 3-year-olds and upward. Start good. Won ridden out; place, driving. Went to post at 4:35. Off at 4:39½. Winner, Mrs. C. Crane's b. h. (7), by Ladkin—Minefield. Trained by W. G. Wilson. Net value to winner, $1,605; second, $300; third, $150; fourth, $75. Time, 0:23 1-5, 0:46 2-5, 1:11 2-5.

Horses	Jockeys	Wgt.	Post	St.	¼	½	Str.	Fin.	Straight
LADFIELD	(Luther)	114	5	3	5^{2}	3^{1}	2^{1}½	1^{1}	$2.75
UPSIDE DOWN	(Longden)	112	6	5	2^{nk}	2^{1}½	1^{nk}	2^{2}	4.30
VOTE BOY	(May)	107	4	2	3½	4^{1}	5^{2}	3^{1}	11.60
HAPPY BOLIVAR	(Wimmer)	109	1	4	4^{1}	5^{1}½	4^{h}	4^{h}	14.00
HAPPY KNOT	(Nertney)	107	7	1	1^{1}	1^{1}	3^{2}	5½	4.20
ALL FORLORN	(McDermott)	109	3	7	7	7	7	6^{h}	13.80
NIGHT SPRITE	(Anderson)	107	2	6	6^{h}	6^{2}	6½	7	2.90

Two-dollar mutuels paid—LADFIELD, $7.50, $3.70, $2.80; UPSIDE DOWN, $5.10, $3.40; VOTE BOY, $5.20.

LADFIELD was steadied along in back of the pace, responded gamely when called upon in the stretch, wore down UPSIDE DOWN and drew clear at the end. UPSIDE DOWN had speed from the outset, took command when HAPPY KNOT began tiring, though unable to cope with the closing bid of the winner. VOTE BOY, under reserve while chasing the pace, came willingly in the stretch. HAPPY BOLIVAR, unable to keep up early, held on well in the stretch drive. HAPPY KNOT displayed keen speed in pace making, faltering in the closing quarter.

SIXTH RACE—One and one-sixteenth miles. Purse, $1,100; claiming. For 3-year-olds and upward. Start good. Won driving; place, same. Went to post at 5:09. Off at 5:11½. Winner, Mrs. E. I. Wade's ch. g. (4), by Upset—Upsedaisy. Trained by L. A. Brusie. Value to winner, $825; second, $165; third, $75; fourth, $35. Time, 0:23 4-5, 0:47 4-5, 1:12 3-5, 1:38 2-5, 1:45.

Horses	Jockeys	Wgt.	Post	St.	¼	½	¾	Str.	Fin.	Straight
UP AND UP	(Anderson)	109	2	2	2^{1}	2^{1}½	2^{1}½	1^{nk}	1^{nk}	$0.60
MAMAS CHOICE	(Swain)	102	1	3	1^{1}	1^{nk}	1^{h}	2^{1}	2^{1}	5.95
CANTINE LASS	(Tucker)	102	6	1	3^{2}	3^{3}	3^{3}	3^{3}	3^{4}	8.15
SANDWRACK	(Hightshoe)	109	5	6	6	4^{1}	4^{nk}	4^{2}½	4^{2}	6.10
HOLLYHOCK	(Seabo)	104	4	5	5^{2}½	5½	5^{4}	5^{4}	5^{4}	15.20
BLACK TOREADOR	(Leishman)	100	3	4	4^{2}	6	6	6	6	24.20

Two-dollar mutuels paid—UP AND UP, $3.20, $2.60, $2.40; MAMAS CHOICE, $4.60, $3.40; CANTINE LASS, $3.00.

UP AND UP, in closest chase of the pace established by Mamas Choice, wore the latter down in the stretch and, hard ridden, held him safe to the end. MAMAS CHOICE drew close, straightened out on the backstretch, was steadied along under slight restraint and fought it out gamely, though unable to cope with the winner in the closing drive. CANTINE LASS was rated along within striking distance of the leaders, but, though closing stoutly, was not good enough.

SEVENTH RACE—One and one-eighth miles. Purse, $1,000; claiming. For 3-year-olds and upward. Start good. Won easily; place, driving. Went to post at 5:38. Off at 5:46½. Winner, Miss Mary White's br. g. (8), by King James—Wrackpast. Trained by F J. MacDonald. Value to winner, $750; second, $150; third, $70; fourth, $30. Time, 0:24 1-5, 0:48 3-5, 1:14, 1:39 2-5, 1:53 3-5.

Horses	Jockeys	Wgt.	Post	St.	¼	½	¾	Str.	Fin.	Straight
CROWNED HEAD	(McDermott)	112	6	4	3^{2}	3^{1}½	1½	1^{2}½	1^{2}½	$3.50
REAL JAM	(Paradise)	109	1	3	1^{1}	1^{1}½	2^{1}	2^{nk}	2½	31.95
WOULD DARE	(May)	112	7	8	7^{2}	7^{1}	8^{2}	7½	3^{nk}	11.25
LIGHT HEELED	(Hightshoe)	103	3	2	6^{nk}	6^{1}½	6^{2}	4^{2}	4^{h}	10.15
HAZY AUTUMN	(Swain)	102	8	7	4½	5^{1}	4½	6^{1}½	5^{nk}	9.45
SIR THOMAS	(Coule)	107	5	5	2^{1}	2^{1}	3^{2}	3^{1}	6^{1}	12.30
COMING BACK	(Tinker)	112	4	6	5^{1}	4½	5^{1}½	5^{nk}	7½	8.30
INTEGRITY	(Knott)	112	2	1	8^{4}	8^{2}	7^{h}	8^{nk}	8^{1}	20.80
BLAST	(Longden)	111	9	9	9	9	9	9	9	11.20

Two-dollar mutuels paid—CROWNED HEAD, $9.00, $5.70, $4.80; REAL JAM, $33.60, $16.80; WOULD DARE, $6.60.

CROWNED HEAD was kept within striking distance of the pace and raced under reserve until nearing the far turn, moved up stoutly when called upon to take the lead before reaching the stretch and drew out steadily in the last three-sixteenths. REAL JAM went to the front in the run to the first turn, was steadied along in front and, though unable to keep pace with the winner, held on willigly to the close. WOULD DARE, outpaced early, close with a belated bid through the last furlong. LIGHT HEELED, unable to keep up in the first six furlongs, saved ground at the stretch turn and closed willingly.

EIGHTH RACE—One and one-eighth miles. Purse, $1,000; claiming. For 3-year-olds and upward. Start good. Won driving; place, same. Went to post at 6:16. Off at 6:17. Winner, Nat Levy's ch. f. (4), by American Bird—Belle of America. Trained by P. Bieber. Value to winner, $750; second, $150; third, $70; fourth, $30. Time, 0:24 2-5, 0:49 1-5, 1:14 4-5, 1:53 2-5.

Horses	Jockeys	Wgt.	Post	St.	¼	½	¾	Str.	Fin.	Straight
AMERICAN BELLE	(Swain)	102	1	1	2^{2}½	2^{nk}	1^{nk}	1^{nk}	1^{1}½	$2.85
†JUST REMEMBER	(F. A. Smith)	104	6	3	1^{1}½	1^{1}	2^{1}½	2½	2	17.50
†FAIR COUNTESS	(Jackson)	105	2	6	5^{1}	4½	3^{nk}	3½	2	7.10
DORMIDO	(Porter)	109	5	4	6^{1}	8	6^{nk}	4^{2}½	4^{2}½	5.80
PLAYMORE	(Tinker)	112	4	5	3½	3^{h}	4½	5^{2}	5½	10.80
FOGARTY	(Basile)	107	3	7	7½	6½	7^{1}½	6^{1}½	6^{4}	2.60
SWEET BROOM	(Tucker)	102	7	2	4^{nk}	5^{1}	5½	7^{2}	7^{4}	14.70
FLAXEN	(Hightshoe)	103	8	8	8	7^{h}	8	8	8	8.55

†Dead heat.

Two-dollar mutuels paid—AMERICAN BELLE, $7.70, $3.90, $3.60; †JUST REMEMBER, $6.40, $6.60; †FAIR COUNTESS, $4.50, $5.10.

AMERICAN BELLE was rated along back of the pace being established by JUST REMEMBER, wore the latter down when called upon and drew out through the stretch. JUST REMEMBER took command in the run to the first turn, drew into a good lead, was rated along under slight reserve and held on well to the end. FAIR COUNTESS, restrained for first half-mile, worked her way up gradually in the last three furlongs and finished willingly. DORMIDO, in close quarters in the run down the backstretch, was eased back and was unable to reach the leaders when placed under punishment.

Time Out!

By Chet Smith



"A wise guy, huh—throwing magnets!"

At the Post . . .

with Bill Bennings.

Narragansett Park, Aug. 21.

Dear Al: Frankie Rice, of Frederick, Md., calls our attention to the fact that in Australia they are experimenting with rubber shoes for race horses. He says that the writers now have some excuse for saying that so-and-so bounced home by five lengths. Looks as if Rice will be mine forever for he closes his note with "Yours 'till Clocker Mike makes a million." Lady Bewithus was with us today to the tune of a $12.90 mutuel. But there were a lot of them against us, including My Blonde, the rascal. How's Clocker Mike doing at Cumberland. Or is he doing? Speaking of Cumberland, don't be surprised if there is a mile track there within the next three years. The present course is 8 feet wider than Pimlico. All the better for the horses running out at the turns. I'm told that the Maryland tracks are having quite a squabble over what kind of a finish camera will be used and that a different set-up may be used at each of the fall meetings. There are only two cameras to my way of thinking. One is here and the other is at Santa Anita. I spoke of dead heats yesterday and there were two here today. And we are almost dead with the heat. I wish the Bennings horses would get hot. BILL.

First race—Lee Hasting, one of the few recent Bennings winners, seems headed for another purse in the day's opener. Needs only to run his race. **Merry Maker** is the one to beat. **Durwrack** is better than rated and has a fighting chance.

Second race—Jubilee Jim is a consistent and honest fellow with plenty of speed. I'm going to try to make him beat **Double Finesse**, in light, and **Character**.

Third race—Great Haste is lightly weighted, thanks to the apprentice allowance. The riding will be done by Griggs, a hot boy. I see no reason for mistakes. **Chatuga** and **Deduce** to fight it out for the place prize.

Fourth race—Candy Prince, breaking off the rail and with only 103 pounds up, should make every post a winning one if Apprentice Hightshoe gets him off. **Bright and Early** has worked well and is dangerous. **Red Wagon** is always a threat.

Fifth race—Lynx Eye probably likes a little more distance than this mile but is far too fit to be placed anywhere except on top. **Dark Hope** carries top weight but is ready for the best. **Preeminent** is a possible surprise.

Sixth race—El Puma earns his way in this company and appears headed for another set of brackets. **Synod** is fast and likes the route. **Plucky Baby** to take care of the others.

Seventh race—Chryleis has been doing little of late but is being groomed for a killing. I'm going to try to guess tomorrow as the day of days. **Singer's Folly** and **Hadtobe** are likely to be in the pay.

Eighth race—Still Alarm will have Longden to do the riding and should win with the light assignment. **Marpal** and **Flying Dere** will be ready if the top fellow makes mistakes.

Best bet—Lynx Eye.

Cumberland Selections.

By Clocker Mike.

Trainer C. P. Miles, jr., who is battling J. Bowes Bond for the gold watch to be awarded the winning trainer, has the Algonquin Hotel Purse locked up. He has named **Dona Dulcin** and **Sophisticate** for 1 1-16-mile affair, and either can win.

First race—Anjoe needed last. Will have **Loch London** and **High Music** to head off for first money.

Second race—Charlie Beal tells me **Veritas** can't miss tomorrow. **Lady Windsor** appears capable of whipping **Canteret** for the place money.

Third race—Justa Gal tired as if short earlier in the week. **Quick Vine** broke badly last out. **Happy Host's** form up North was good, but I rate them as named.

Fourth race—Work watchers say J. Bowes Bond will win this with **Out of Fire. Master Lad** and **Impromptu** should split up remainder of purse.

Fifth race—If the **Hayman-Johnson entry** is beaten tomorrow then look for **Hard Chase** to turn the trick. **Energetic Lady** shapes up as named.

Sixth race—Flying Carpet is spread here, if able to get postward. **Peggy Can** may outlast **Topsy H.** for the place award.

Seventh race—Golden Play's last should be forgotten. **Porphry** and **Bay Wrack** rate as named.

Best bet—Hayman-Johnson entry, fifth race.

Saratoga Springs Entries.

By the Associated Press.

FIRST RACE—About two miles; The North American Steeplechase Handicap; purse, $1,500 added; 3-year-olds and upward.

1 Birmingham	142	4 Jungle King	140
2 Red Shank	145	5 Prattler	138
3 Nat'l Anthem	139	6 Gold'n M'dow	155

SECOND RACE—Five and one-half furlongs; The Tomhannock; purse, $1,000; maidens; 2-year-old colts and geldings.

1 Sceneshifter	116	10 Voldear	116
2 Ready Teddy	116	11 ‡Bold Pirate	116
3 †Sharpsh'ter	116	12 Early Settler	116
4 Charing Cross	116	13 Night Bud	116
5 †Rebuttal	116	14 Best Beau	116
6 Pearl Diver	116	15 Texas Flag	116
7 *Wise Alibi	111	16 Red Nose	116
8 ‡Prince Arthur	116	17 Biologist	116
9 Count Atlas	116		

†A. G. Vanderbilt entry.
‡Shandon Farm entry.

THIRD RACE—Seven furlongs; The Hudson Falls Handicap; purse, 1,000 added; 3-year-olds and upward; Class B.

1 †Sun Antioch	115	4 Emileo	110
2 Kingsem	110	5 †Jair	104
3 Valevictorian	116		

†F. M. Gould and Mrs. A. Phillips entry.

FOURTH RACE—Six furlongs; The Grand Union Hotel Stakes; purse, $7,500; guaranteed; 2-year-olds.

1 †Traulove	116	8 Billionaire	119
2 Grand Play	116	9 Supply House	119
3 ‡Privileged	116	10 No Sir	119
4 †Maedic	119	11 §Murph	119
5 Fencing	116	12 ‡Galsun	116
6 Flying Cross	116	13 Flying Scot	116
7 §Dogaway	119		

†Maemere Farm entry.
‡Calumet Farm entry.
§Milky Way Farm entry.

FIFTH RACE—One and one-fourth miles; The Whitney Stakes; purse, $3,000 added; 3-year-olds and upward.

1 Discovery	126	4 Esposa	121
2 Count Arthur	118	5 St. Bernard	114
3 Rust	106		

SIXTH RACE—Wilson mile; The Broadalbin Handicap; purse, $1,000 added; Class C; 3-year-olds and upward.

1 Chancer	112	5 Bluebeard	112
2 March'g Home	109	6 Ward-in-Ch'n'y	112
3 Sun Asia	106	7 Weston	114
4 Aperitif	107		

SEVENTH RACE—One mile and six furlongs; The Springbok Handicap; purse, $1,000 added; 3-year-olds and upward.

1 Infantry	106	4 Mr. Chips	108
2 Jaber	103	5 Fluffy Lee	108
3 Old Field	112	6 Amagansett	116

*Apprentice allowance claimed.
First post 3 p. m., E. D. T.
Horses listed in order of post positions.
Weather, cloudy; track, fast.

Tambou Takes Cumberland Feature

Coffman Rides 2 Winners; Double Pays $66; 9,000 Watch Program.

Special Dispatch to The Post.

Cumberland, Md., Aug. 21.—Mrs. H. E. Taylor's Tambov proved himself probably the best sprinter on the grounds, when he picked up 117 pounds and after being blocked three times, raced six and one-half furlongs in 1:22 3-5 to win the Col. William H. Robertson Purse, the day's headliner, and his second feature of the meeting.

The crowd of 9,000 had heart trouble as Tambov, favorite, was bothered three times the opening half-mile. Skeets Holland kept the gelding at his task and from the head of the lane home he closed like a runaway horse to win by two lengths from J. E. Keyser's Wise Money, early pacemaker. Back in third place came R. A. Campbell's Jack Low with the other five starters well strung out.

Cecil Coffman, local boy broke the tie with Sammy Palumbo for the jockey leadership by winning the day's first two races. Coffman opened the program by scoring with W. E. Johnson's Justa Giro, and then came back with Mrs. R. M. Boorse's By Surprise. This combination paid $66.60 in the daily double. Coffman now has eight winners at the meeting.

The day was extremely warm, but the wagering went well ahead of that for a similar day last year.

The attendance and pari-mutuel handle, according to President Harry A. Manley is about 20 per cent greater than a year ago.

M. R. Waugh dropped $850 into the claiming box and led away Tambov.

For failing to keep Dressmaker straight while running the fourth race, Jockey J. Hernandez was fined $25 by the stewards.

Racing Selections

Narragansett.
(Track, fast).

1—Lee Hastings, Merrymaker, Misapprehension.
2—Jubilee Jim, Cynwyd, Royal Wager.
3—Deduce, Great Haste, Boston Brook.
4—Fraidy Cat, Beefsteak, Spixi.
5—Accolade, New Deal, Dark Hope.
6—El Puma, Open Range, Hermie Roy.
7—Singer's Folly, Grandpa's Boy, Hadtobe.
8—Flying Dere, Lone Hand, O'Neill.
Best bet—Fraidy Cat.

Saratoga.
(Track, fast).

1—No selections.
2—Sceneshifter, Biologist, Vanderbilt Entry.
3—Valevictorian, Jair, Emileo.
4—Maedic, Billionaire, Murph.
5—Discovery, Count Arthur, Esposa.
6—Bluebeard, Weston, Chancer.
7—Fluffy Lee, Jaber, Old Field.
Best bet—Maedic.

Washington Park.
(Track, fast).

1—Baldy, Fancy Flight, Defier.
2—Reilly Entry, Frum, Calculator.
3—Manner's Man, Bartering Kate, Mucho Gusto.
4—Hillsdale Entry, Fair Lead, Chigre.
5—Whereaway, Infidox, Visigoth.
6—Bow and Arrow, Bolo, Bilibo.
7—Bert Reid, Golden Nut, Spanish Lad.
8—Sis Agnes, Kapena, Goodbye Blues.
9—Polyphote, High Pockets, Charlie Chan.
Best bet—Whereaway.
—Louisville Times (AP).

Cumberland Results.

By the Associated Press.

FIRST—Five furlongs; purse $300; claiming; 2-year-old maidens.
Justa Giro, 107 (Coffman) .. 12.30 5.20 4.40
Sea Dove, 112 (Holland) 3.40 2.90
Ellen Lane, 111 (Vail) 5.70
Justa Pilgrim, Indian Print, In Cross, Iuka, Happy Hostess also ran. Time, 0:57 2-5.

SECOND—Six and a half furlongs; purse, $300; claiming; 3-year-olds and upward.
By Surprise, 110 (Coffman) 8.70 3.50 3.10
Channing, 106 (Palumbo) 3.80 3.00
Magic Gift, 103 (Scott) 4.10
Fashion Queen, Princess Wrack, Silver Arch, Snow Coat The Bard also ran. Time, 1:22 1-5.

THIRD—Five furlongs; purse, $300; claiming; all ages.
Bromide, 117 (E. Smith) ... 5.20 3.40 2.90
†Shaggy Ann, 109 (Holland) 7.40 4.10
Cora Kay, 109 (Palumbo) 3.50
†Mrs. A. M. and B. A. Hall entry.
†Dolente, Single A., Gay Bride, Rock Spray, Mary E. also ran. Time, 0:56 2-5.

FOURTH—Six and a half furlongs; purse, $300; claiming; 3-year-olds and upward.
Dressmaker, 103 (Her'dez) 5.10 2.80 2.60
Gentleman, 104 (Coffman) 3.90 3.30
Irish Bud, 106 (Vail) 5.00
King Ladislaus, Mersan White Cloud, Flowertime, Royal Folly also ran. Time, 1:23.

FIFTH—About 6½ furlongs; purse, $300; claiming; 3-year-olds and upward.
Tambov, 117 (Holland)... 5.40 3.10 2.90
Wise Money, 117 (Shanks)...... 3.40 3.20
Jack Low, 114 (Palumbo) 3.80
Noras Grace, Gritford, Love Lost, Scotty Don, Flying Dervish also ran. Time, 1:22 3-5.

SIXTH—One and one-sixteenth miles; purse, $300; claiming; 3-year-olds and upward.
Pretty Lass, 109 (Her'dez) 7.60 4.60 3.10
Post Brigade, 111 (Tryon) 4.30 2.80
Ogle 104 (Scott) 2.60
Huppy, Bendromel, Khelaboo, Schley B., Barney Sexton also ran. Time, 1:51 2-5.

SEVENTH—One and one-sixteenth miles; purse, $300; claiming; 3-year-olds and upward.
Justa Flight, 110 (Her'dez) 5.50 3.80 3.10
Airway, 115 (Holland) 10.70 6.10
Beau Frere, 110 (Palumbo) 6.00
Lone Miss, Rosamarie B., Running Water, Doubtless, Sir Calalan also ran. Time, 1:51.

The Weather

Today's Sun and Tide Table

(Furnished by United States Department of Commerce, Coast and Geodetic Survey.)

			A.M.	P.M.
Sun rises..... 5:29		High tide	11:20	11:51
Sun sets...... 6:54		Low tide	6:00	5:56

Weather Conditions.

U. S. Dept. of Agriculture, Weather Bureau, Washington, Friday, Aug. 21—8 P. M.

Forecast for the District of Columbia—Partly cloudy and warm Saturday and Sunday; only a slight possibility of local showers; gentle winds, mostly southerly.

For Maryland and Virginia—Partly cloudy and warm Saturday and Sunday; a slight possibility of local showers.

Weather Conditions.

A disturbance is moving eastward south of Greenland, Julianehaab 29.26 inches, and another is moving eastward over Hudson Bay with the lowest pressure about 29.60 inches. Pressure is low in the Missouri and upper Mississippi valleys, Huron, S. Dak., 29.68 inches; over the western Canadian provinces, Medicine Hat, Alta., 29.58 inches, and over southeastern Alaska, Ketchikan, 29.78 inches. Pressure continues low over the far Southwest, Needles, Calif., 29.52 inches. The tropical disturbance was centered at 8 p. m. over central Florida with only slight intensity, Titusville, Fla., 29.86 inches.

A high-pressure area is moving slowly east-southeast over the Canadian maritime provinces, and northern New England, Portland, Me., 30.30 inches, and pressure continues high east of Bermuda, St. Georges, 30.20 inches. Pressure is relatively high and rising over northern Manitoba, Churchill, 29.94 inches, and continues high over southwestern Alaska, Dutch Harbor, 30.30 inches. During the last 24 hours there have been local showers in the middle Missouri and upper Mississippi Valley, the lake region, and the North Atlantic States. Scattered showers occurred also in portions of the middle and northern Plains States, and over the southern Rocky Mountain region. Rains occurred in Florida in connection with the tropical disturbance. Temperatures have risen in the northern portion of the Ohio Valley and the upper Mississippi Valley, while low temperatures continue in the New England States.

Local Weather Report.

Temperature—Midnight, 80; 2 a. m., 79; 4 a. m., 78; 6 a. m., 75; 8 a. m., 79; 10 a. m., 86; 12 noon, 90; 2 p. m., 92; 4 p. m., 95; 6 p. m., 91; 8 p. m., 87; 10 p. m., 71. Highest, 95; lowest, 69.

Relative humidity—8 a. m., 77; 2 p. m., 39; 8 p. m., 70. Hours of sunshine, 11.7. Per cent of possible sunshine, 87.

Departures From Normal.

Accumulated excess of temperature since January 1, 1936, 198 degrees. Excess since August 1, 1936, 58 degrees.

Accumulated deficiency of precipitation since January 1, 1936, 1.09 inches. Deficiency of precipitation since August 1, 1936, 2.44 inches.

Temperatures and Precipitation.

Temperatures and precipitation for 24 hours ended Friday, 8 p. m.:

	Highest Fri.	Lowest Thur. night.	Fri. 8 p.m.	Rain-fall.
Washington, D. C.	95	75	87	....
Asheville, N. C.	90	64	80	....
Atlanta, Ga.	90	72	84	....
Atlantic City, N. J.	80	72	74	....
Baltimore, Md.	90	76	84	....
Birmingham, Ala.	94	74	86	0.02
Bismarck, N. Dak.	84	50	64	0.32
Boston, Mass.	70	50	58	0.06
Buffalo, N. Y.	76	62	62	0.16
Chicago, Ill.	86	74	82	0.02
Cincinnati, Ohio	100	76	86	....
Cheyenne, Wyo.	80	52	76	....
Cleveland, Ohio	90	72	86	....
Davenport, Iowa	98	74	90	....
Denver, Colo.	86	60	82	....
Des Moines, Iowa	102	72	92	....
Detroit, Mich.	96	68	84	0.14
Duluth, Minn.	66	56	62	0.20
El Paso, Tex.	88	66	86	0.32
Galveston, Tex.	90	76	86	....
Helena, Mont.	84	46	82	....
Huron, S. Dak.	82	68	80	0.06
Indianapolis, Ind.	100	80	96	....
Jacksonville, Fla.	88	78	76	0.96
Kansas City, Mo.	104	84	98	....
Little Rock, Ark.	98	78	92	....
Los Angeles, Calif.	78	60	74	....
Louisville, Ky.	100	80	94	0.02
Marquette, Mich.	68	58	64	0.06
Memphis, Tenn.	100	72	96	....
Miami, Fla.	88	78	82	0.30
Minneapolis, Minn.	80	66	70	1.20
Mobile, Ala.	92	76	84	....
New Orleans, La.	92	78	86	....
New York, N. Y.	74	68	74	....
North Platte, Nebr.	84	66	80	0.32
Omaha, Nebr.	94	68	72	1.06
Philadelphia, Pa.	84	72	80	....
Phoenix, Ariz.	100	78	98	....
Pittsburgh, Pa.	98	72	76	0.04
Portland, Me.	64	54	56	0.20
Portland, Oreg.	76	58	76	....
Rapid City, S. Dak.	82	60	78	0.02
Salt Lake City, Utah	88	58	86	....
St. Louis, Mo.	102	84	98	....
San Antonio, Tex.	96	74	94	....
San Diego, Calif.	78	64	74	....
San Francisco, Calif.	60	58	58	....
Santa Fe, N. Mex.	78	50	76	....
Savannah, Ga.	90	76	80	0.01
Seattle, Wash.	86	58	86	....
Springfield, Ill.	104	84	96	....
Tampa, Fla.	82	76	76	0.02
Vicksburg, Miss.	98	76	90	....

WPA Fires Victim In Tampa Flogging

Tampa, Fla., Aug. 21 (AP).—Frank P. Ingram, WPA district director, said today Eugene F. Poulnot, central figure in the kidnaping trial of five former Tampa policemen at Bartow, has been dismissed as a WPA worker because of "political activities."

The Socialist Party of Florida recently named Poulnot as its candidate for Representative in Congress from the Fifth District. Poulnot had been a WPA worker for some time.

Five former Tampa policemen were convicted at Bartow for the kidnaping of Poulnot last November 30, when Joseph Shoemaker was flogged fatally.

Canadian Grain Vessel Wrecks Gates at Lock

Cornwall, Ontario, Aug. 21 (AP).—Snapping snubbing-cables as she was entering Lock 18 in Cornwall Canal today, the Canada Steamship Lines grain carrier Hastings crashed into the east gates and tore them from the lock wall.

Canal authorities reported damage to lock gates would result in a complete tie-up of navigation for more than 48 hours. Repairs were under way tonight.

The Hastings was not damaged.

AT THE
FREE ADMISSION
GLEN ECHO
AMUSEMENT PARK
CRYSTAL POOL
YOU SWIM IN CLEAN WATER
AMID SANITARY SURROUNDINGS
EVERY DAY
9 A. M. to 11:30 P. M.
Adults 40c, Kiddies 15c
PRICE INCLUDES PRIVATE LOCKER, FREE CHECKING AND USE OF SAND BEACH

Vital Statistics

Deaths.

Virginia C. Stehl, 82, 1851 Columbia rd. nw.
August B. Schmidt, 77, 918 M st. nw.
David Todd, 76, Sibley Hospl.
Ida H. Carson, 75, 1315 M st. nw.
Charles H. Glasscock, 1037 G st. ne.
Ida D. Kane, 70, Garfield Hospl.
Samuel L. Tatspaugh, 69, Prov. Hospl.
Maria E. Rawlette, 68, Sibley Hospl.
Eugenia M. Buchanan, 67, 1934 Calvert st. nw.
Mary Werres, 60, Georgetown Hospl.
William Taylor, 56, Georgetown Hospl.
Anna Cataldi, 54, Georgetown Hospl.
John J. Carney, 51, Walter Reed Hospl.
Marion Parrelle, 50, Providence Hospl.
Carroll A. Fling, 34, St. Elizabeths Hospl.
Arthur Lucas, 89, 55 Quincy pl. nw.
Thomas H. Jenkins, 84, U. S. Soldiers' Home Hospl.
Alice Colvin, 54, Garfield Hospl.
Lorraine Gant, 37, Gallinger Hospl.
John Whitley, 35, Gallinger Hospl.
Edna Wallace, 22, Gallinger Hospl.

Births.

Herbert J. and Helen L. Ray, girl twins.
Clemens J. and Priscilla G. Kast, boy.
Robert J. and Marie Martin, boy.
James B. and Louise Aldrich, boy.
Harry A. and Anna A. Abrams, boy.
Anton and Ysable Aranda, boy.
Arthur H. and M. Evelyn Delbert, girl.
William C. and George W. Lindamood, girl.
Bruno and Catherine M. Quattrone, girl.
William W. and Elizabeth McCracken, girl.
Arnett W. and Louise T. Cord, boy.
Patrick H. and Grance Cyr, boy.
Thomas J. and Elsie E. Mangan, boy.
Clair L. and Rubilee Miller, boy.
John S. and Marie T. Homlish, boy.
Arnold D. and Elsie F. Crumbaugh, girl.
Aubrey T. and Adalia W. Palmer, girl.
Morris S. and Hattie E. Beaner, boy.

Licensed to marry.

George Leon Campbell, 45, New York City, and Ellenteen Elizabeth Deas, 39, Brooklyn, N. Y. The Rev. Cecil B. La-Grange.

Joseph Bernard Jones, 35, 1615 First street northwest, and Sylvestena Cameta Whyne, 28, 3149 Newton street northwest. The Rev. A. J. O'Reilly.

Joseph Thomas Reynolds, 22, 1277 New Hampshire avenue northwest, and Pauline Brown Lockridge, 19, Williamsville, Va. The Rev. Warren H. Stuart.

Maurice Michael Sullivan, 22, 1424 Thirty-third street northwest, and Allene Virginia Beach, 20, 1215 Thirty-third street northwest. The Rev. F. Bland Tucker.

Charles Fremont Milner, 27, Guilford, N. C., and Elyose Sargent Postlethwaite, 25, 3026 Twenty-sixth street northwest. The Rev. Clyde A. Milnerr.

Charles R. Young, 23, 605 P street northwest, and Maude Cornelia Gibson, 23, 1224 Sixth street northwest. The Rev. S. A. Davenport.

Claude Dreher, 35, 617 Second street northwest, and Eller Green, 26, 456 Manham court southwest. The Rev. Isaac Jackson.

Edward Forstall Adams, 34, Fort Washington, Md., and Elizabeth Stuart James, 35, Cape Henry, Va. The Rev. A. C. Oliver, jr.

Paul E. Brown, 32, Johnstown, Pa., and Pansy Mae Tantlinger, 28, Portage, Pa. The Rev. F. Bland Tucker.

Joseph Linzey, 21, and Elnora Cline, 22, both of Baltimore, d. The Rev. J. H. Zerhusen.

William Hemsley Goodacre, 36, Chicago, Ill., and Louise Bayne Proctor, 39, Oxon Hill, Md. The Rev. S. R. Allison.

Armand Alfred France, 26, Flushing, N. Y., and Dorothy Cecelia Sauter, 22, 3606 Benton street northwest. The Rev. W. F. Cunningham.

James Edward Richards, jr., 32, 4332 Third street northwest, and Emma Lillian Moxley, 30, 4600 Kansas avenue northwest. The Rev. C. E. Hawthorne.

Marriage licenses issued yesterday in Alexandria:

John C. Pitts, of Washington, and Rose V. Smith, of Charlotte, N. C.

Sherman William Goldberg and Dorothy Rabenovets, both of Washington.

Russell Ford and Lucy Button, both of Baltimore.

Ship Movements

At New York.

Arrived Yesterday.

Champlain, from Southampton.
Hamburg, from Cherbourg.

Arrive Today.

None.

Sailing Today.

Black Eagle, for Rotterdam.
Britannic, for Cobh.
Cameronia, for Glasgow.
Champlain, for Plymouth.
Conte di Savoia, for Gibraltar.
Robin Adair, for St. Vincent.
Pennland, for Southampton.

Sailing Tomorrow.

None.

Reported by Radio.

Acadia, due pier 18, North River, tomorrow.
American Farmer, due pier 58, North River, Monday.
American Importer, due pier 60, North River, Monday.
Drottningholm, due pier 97, North River, Monday.
President Adams, due Twelfth street, Jersey City, Monday.
Queen Mary, due pier 90, North River, Monday.
Transylvania, due pier 97, North River, Monday.

Legal Notices

FRANK J. KELLY, Attorney, 1010 Vermont Ave. NW.

IN THE SUPREME COURT OF THE DISTRICT of Columbia. Julia M. Quantrill, plaintiff, vs. Harry C. Quantrill, defendant, Equity No. 60436. Order for appearance of absent defendant. The object of this suit is for a divorce a vinculo matrimonii. On motion of the complainant, it is this 21st day of August, 1936, ordered that the defendant, Harry C. Quantrill, cause his appearance to be entered herein on or before the FORTIETH DAY, exclusive of Sundays and legal holidays, occurring after the day of the first publication of this order; otherwise the cause will be proceeded with as in case of default. Provided, a copy of this order be published once a week for three successive weeks in the Washington Law Reporter and The Washington Post before said day. JAMES M. PROCTOR, Justice. A true copy. Test: (Seal.) CHARLES E. STEWART, Clerk. By HARRY M. HULL, Asst. Clerk. 22,29,sep5

GEORGE H. ZEUTZIUS, Attorney, 5543 30th Place N.W.

DISTRICT COURT OF THE UNITED States for the District of Columbia, holding Probate Court. No. 50318, Administration. This is to give notice that the subscribers, of the District of Columbia have obtained from the Probate Court of the District of Columbia, letters testamentary on the estate of Moore McCulloch Albright, also known as Moore M. Albright and M. M. Albright, late of the District of Columbia, deceased. All persons having claims against the deceased are hereby warned to exhibit same, with the vouchers thereof, legally authenticated, to the subscribers, on or before the 29TH DAY OF JULY, A. D. 1937; otherwise they may by law be excluded from all benefit of said estate. Given under our hands this 29th day of July, 1936. M. LOUISE ALBRIGHT, ROBERT C. ALBRIGHT, 2203 First St. N.W. Attest: (Seal.) THEODORE COGSWELL, Register of Wills for the District of Columbia, Clerk of the Probate Court. 8,15,22

McKENNEY, FLANNERY & CRAIGHILL, Attorneys, Hibbs Building.

DISTRICT COURT OF THE UNITED States for the District of Columbia, holding Probate Court. No. 50419, Administration. This is to give notice that the subscribers, of the District of Columbia and the State of New York, respectively, have obtained from the Probate Court of the District of Columbia letters testamentary on the estate of Chandler P. Anderson, late of the District of Columbia, deceased. All persons having claims against the deceased are hereby warned to exhibit the same, with the vouchers thereof, legally authenticated, to the subscribers, on or before the 14TH DAY OF AUGUST, A. D. 1937; otherwise they may by law be excluded from all benefit of said estate. Given under our hands this 14th day of August, 1936. HARRIET W. ANDERSON, CHANDLER P. ANDERSON, JR., c/o McKenney, Flannery & Craighill, Hibbs Bldg., Washington, D. C. Attest: (Seal.) THEODORE COGSWELL, Register of Wills for the District of Columbia, Clerk of the Probate Court. 22,29,5

JOHN T. GRAVES, Attorney, Union Trust Building.

DISTRICT COURT OF THE UNITED States for the District of Columbia, holding Probate Court. No. 50397, Administration. This is to give notice that the subscriber, of the District of Columbia, has obtained from the Probate Court of the District of Columbia letters of administration on the estate of Catherine L. Hodges, late of the District of Columbia, deceased. All persons having claims against the deceased are hereby warned to exhibit the same, with the vouchers thereof, legally authenticated, to the subscriber, on or before the 13TH DAY OF AUGUST, A. D. 1937; otherwise they may by law be excluded from all benefit of said estate. Given under my hand this 13th day of August, 1936. LUCY CAROLINE HODGES, 1214 I street northwest, No. 8. Attest: (Seal.) THEODORE COGSWELL, Register of Wills for the District of Columbia, Clerk of the Probate Court. 22,29,5

The Post's Consensus at Narragansett

Consensus of Leading Handicappers.

First race	Second race	Third race	Fourth race	Fifth race	Sixth race	Seventh race	Eighth race
Merry M. (25)	Diverting (21)	Great Haste (19)	Spixi (18)	Dark Hope (23)	Plucky Baby (19)	Singer Folly (21)	Miss Vinee (20)
Saturn (13)	Cynwyd (14)	Deduce (17)	Beefsteak (16)	Accolade (15)	El Puma (16)	Hickory Lad (13)	Lone Hand (14)
L. Hastings (10)	Jubilee Jim (9)	Chatuga (11)	Red Wagon (15)	Roustabout (12)	Hermie Roy (8)	Buster Boy (9)	Easiest Way (10)

Bennings (Washington Post).

Lee Hastings	Jubilee Jim	Great Haste	Candy Prince	Lynx Eye	El Puma	Chryseis	Still Alarm
Merry Maker	Double Finesse	Chatuga	B. and Early	Dark Hope	Synod	Singer's Folly	Marpal
Durwrack	Character	Deduce	Red Wagon	Preeminent	Plucky Baby	Hadtobe	Flying Dere

Best bet—Lynx Eye.

Louisville Times (Associated Press)

Lee Hastings	Jubilee Jim	Deduce	Fraidy Cat	Accolade	El Puma	Singer's Folly	Flying Dere
Merry Maker	Cynwyd	Great Haste	Beefstake	New Deal	Open Range	Grandpa's Boy	Lone Hand
Misapprehension	Royal Wager	Boston Brook	Spixi	Dark Hope	Hermie Boy	Hadtobe	O'Neill

Best bet—Fraidy Cat.

"CAP" STUBBS — Whose Picture? — By Edwina



Legal Notices

WILLIAM J. BURROWS, Attorney,
Southern Building.

DISTRICT COURT OF THE UNITED States for the District of Columbia, Holding Probate Court. No. 50327. Administration. This is to give notice that the subscriber, of the District of Columbia, has obtained from the Probate Court of the District of Columbia letters of administration on the estate of Frank L. Crilly, late of the District of Columbia, deceased. All persons having claims against the deceased are hereby warned to exhibit the same, with the vouchers thereof, legally authenticated, to the subscriber on or before the 24TH DAY OF JULY, A. D. 1937; otherwise they may by law be excluded from all benefit of said estate. Given under my hand this 21st day of July, 1936. ALBERT B. CRILLY, 3433 Ingleside Terrace N.W. Attest: (Seal.) THEODORE COGSWELL, Register of Wills for the District of Columbia. Clerk of the Probate Court. 8.15.22

JAMES O'D. MORAN, Attorney,
Woodward Bldg.

DISTRICT COURT OF THE UNITED States for the District of Columbia, holding Probate Court. No. 50343. Administration. This is to give notice that the subscriber, of the District of Columbia, has obtained from the Probate Court of the District of Columbia letters of administration on the estate of Norah Josephine Finucane, late of the District of Columbia, deceased. All persons having claims against the deceased are hereby warned to exhibit the same, with the vouchers thereof, legally authenticated, to the subscribers on or before the 30TH DAY OF JULY, A. D. 1937; otherwise they may by law be excluded from all benefit of said estate. Given under my hand this 30th day of July, 1936. THOMAS FINUCANE, 2825 Twenty-ninth street northwest. Attest: (Seal.) THEODORE COGSWELL, Register of Wills for the District of Columbia. Clerk of the Probate Court. 8.15.22

GEORGE CURTIS SHINN, Attorney,
Woodward Building.

DISTRICT COURT OF THE UNITED States for the District of Columbia, holding Probate Court. No. 50325. Administration. This is to give notice that the subscriber, of the District of Columbia, has obtained from the Probate Court of the District of Columbia letters of administration c. t. a. on the estate of George H. Russell, late of the District of Columbia, deceased. All persons having claims against the deceased are hereby warned to exhibit the same, with the vouchers thereof, legally authenticated, to the subscriber on or before the 27TH DAY OF JULY, A. D. 1937; otherwise they may by law be excluded from all benefit of said estate. Given under my hand this 27th day of July, 1936. VINA A. RUSSELL, 3538 Warder street northwest. Attest: (Seal.) THEODORE COGSWELL, Register of Wills for the District of Columbia, Clerk of the Probate Court. 15,22,29

* LOWEY N. COE, Attorney.
National Press Bldg.

DISTRICT COURT OF THE UNITED States for the District of Columbia, holding Probate Court. Estate of Charles Ernest Barnes, deceased. No. 50281. Administration Docket 108. Application having been made herein for probate of the last will and testament of said deceased, and for letters testamentary on said estate by Elsie J. Barnes, the executrix named therein, it is ordered this 31st day of July, A. D. 1936, that Mrs. Helen F. B. Phillips and all others concerned, appear in said court on TUESDAY, the 8th day of September, A. D. 1936, at 10 o'clock a. m., to show cause why such application should not be granted. Let notice hereof be published in the Washington Law Reporter and The Washington Post once in each of three successive weeks before the return day herein mentioned, the first publication to be not less than 30 days before said return day. JENNINGS BAILEY, Justice. Attest: (Seal.) THEODORE COGSWELL, Register of Wills for the District of Columbia, Clerk of the Probate Court. 8.15.22

CHAFIN B. BAUMAN, Attorney,
600 F Street Northwest.

DISTRICT COURT OF THE UNITED States for the District of Columbia, holding Probate Court. No. 50073, Administration. This is to give notice that the subscriber, of the District of Columbia, has obtained from the Probate Court of the District of Columbia letters testamentary on the estate of Charles K. Anderer, late of the District of Columbia, deceased. All persons having claims against the deceased are hereby warned to exhibit the same, with the vouchers thereof, legally authenticated, to the subscriber on or before the 27TH DAY OF JULY, A. D. 1937; otherwise they may by law be excluded from all benefit of said estate. Given under my hand this 27th day of July, 1936. ELIZABETH C. ANDERER, 1660 Thirty-third street northwest. Attest: (Seal.) THEODORE COGSWELL, Register of Wills for the District of Columbia, Clerk of the Probate Court. 8,15,22

SYME & SYME, Attorneys,
Southern Building.

DISTRICT COURT OF THE UNITED States for the District of Columbia, holding Probate Court. No. 50405. Administration. This is to give notice that the subscriber, of the District of Maryland, has obtained from the Probate Court of the District of Columbia letters testamentary on the estate of Elizabeth A. Morrow, late of the District of Columbia, deceased. All persons having claims against the deceased are hereby warned to exhibit the same, with the vouchers thereof, legally authenticated, to the subscriber on or before the 31ST DAY OF JULY, A. D. 1937; otherwise they may by law be excluded from all benefit of said estate. Given under my hand this 31st day of July, 1936. RINGGOLD HART, 915 Fifteenth street northwest. Attest: (Seal.) THEODORE COGSWELL, Register of Wills for the District of Columbia, Clerk of the Probate Court. 8,15,22

DISTRICT COURT OF THE UNITED States for the District of Columbia, holding Probate Court. No. 50041. Administration. This is to give notice that the subscribers, of Washington, D. C., and New York, N. Y., respectively, have obtained from the Probate Court of the District of Columbia letters of collection on the estate of Ella Hillyard, late of the District of Columbia, deceased. All persons having claims against the deceased are hereby warned to exhibit the same, with the vouchers thereof, legally authenticated, to the subscribers on or before the 31st day of July, A. D. 1936, that Mrs. Helen F. B. Phillips and all others concerned, appear in said court on TUESDAY, the 8th day of September, A. D. 1936, at 10 o'clock a. m., to show cause why such application should not be granted. Let notice hereof be published in the Washington Law Reporter and The Washington Post once in each of three successive weeks before the return day herein mentioned, the first publication to be not less than 30 days before said return day. JENNINGS BAILEY, Justice. Attest: (Seal.) THEODORE COGSWELL, Register of Wills for the District of Columbia. Clerk of the Probate Court. 8.15.22

* LOWEY N. COE, Attorney.
National Press Bldg.

DISTRICT COURT OF THE UNITED States for the District of Columbia, holding Probate Court. Estate of Charles Ernest Barnes, deceased. No. 50281. Administration Docket 108. Application having been made herein for probate of the last will and testament of said deceased, and for letters testamentary on said estate by Elsie J. Barnes, the executrix named therein, it is ordered this 31st day of July, A. D. 1936, that Mrs. Helen F. B. Phillips and all others concerned, appear in said court on TUESDAY, the 8th day of September, A. D. 1936, at 10 o'clock a. m., to show cause why such application should not be granted. Let notice hereof be published in the Washington Law Reporter and The Washington Post once in each of three successive weeks before the return day herein mentioned, the first publication to be not less than 30 days before said return day. JENNINGS BAILEY, Justice. Attest: (Seal.) THEODORE COGSWELL, Register of Wills for the District of Columbia. Clerk of the Probate Court. 8,15,22

Legal Notices

LOWEY N. COE, Attorney,
National Press Bldg.

DISTRICT COURT OF THE UNITED States for the District of Columbia, Holding Probate Court. No. 50305. Administration. This is to give notice that the subscriber, of the District of Columbia, has obtained from the Probate Court of the District of Columbia letters testamentary on the estate of Jeannette C. Williamson, late of the District of Columbia, deceased. All persons having claims against the deceased are hereby warned to exhibit the same, with the vouchers thereof, legally authenticated, to the subscriber, on or before the 7TH DAY OF AUGUST, A. D. 1937; otherwise they may by law be excluded from all benefit of said estate. Given under my hand this 7th day of August, 1936. ANNIE E. BROWN, 3713 Harrison street northwest. Attest: (Seal.) VICTOR S. MERSCH, Deputy Register of Wills for the District of Columbia, Clerk of the Probate Court. 8.15.22

CHARLES W. CLAGETT, Attorney,
1000 Fourteenth St. NW.

DISTRICT COURT OF THE UNITED States for the District of Columbia, holding Probate Court. No. 50313. Administration. This is to give notice that the subscriber, of the State of New York, has obtained from the Probate Court of the District of Columbia letters testamentary on the estate of Frederick P. Daly, late of the District of Columbia, deceased. All persons having claims against the deceased are hereby warned to exhibit the same, with the vouchers thereof, legally authenticated, to the subscriber on or before the 27TH DAY OF JULY, A. D. 1937; otherwise they may by law be excluded from all benefit of said estate. Given under my hand this 27th day of July, 1936. GRACE C. HALL, 1126 Connecticut avenue. Attest: (Seal.) THEODORE COGSWELL, Register of Wills for the District of Columbia. Clerk of the Probate Court. 8.15.22

ROSSA F. DOWNING, Attorney,
Woodward Building.

DISTRICT COURT OF THE UNITED States for the District of Columbia, holding Probate Court. No. 47147. Administration. This is to give notice that the subscriber, of the District of Columbia, has obtained from the Probate Court of the District of Columbia letters testamentary on the estate of Mary Stafford, late of the District of Columbia, deceased. All persons having claims against the deceased are hereby warned to exhibit the same, with the vouchers thereof, legally authenticated, to the subscriber on or before the 6TH DAY OF AUGUST, A. D. 1937; otherwise they may by law be excluded from all benefit of said estate. Given under my hand this 6th day of August, 1936. EDWARD ALLEN ROBINSON, Traffic Department, New York Telephone Co., Poughkeepsie, N. Y. Attest: (Seal.) THEODORE COGSWELL, Register of Wills for the District of Columbia, Clerk of the Probate Court. 8.15.22

CHARLES S. CUNEY, Attorney,
1197 Yes St. NW.

DISTRICT COURT OF THE UNITED States for the District of Columbia, holding Probate Court. No. 50320. Administration. This is to give notice that the subscriber, of the District of Columbia, has obtained from the Probate Court of the District of Columbia letters of administration on the estate of Johanna King, late of the District of Columbia, deceased. All persons having claims against the deceased are hereby warned to exhibit the same, with the vouchers thereof, legally authenticated, to the subscriber, on or before the 7TH DAY OF AUGUST, A. D. 1937; otherwise they may by law be excluded from all benefit of said estate. Given under my hand this 7th day of August, 1936. MADGE L. CUNEY, 803 Florida avenue northwest. Attest: (Seal.) THEODORE COGSWELL, Register of Wills for the District of Columbia, Clerk of the Probate Court. 8.15.22

THOMAS H. PATTERSON, Attorney,
Washington Building.

DISTRICT COURT OF THE UNITED States for the District of Columbia, holding Probate Court. No. 50331. Administration. This is to give notice that the subscribers, of the State of Maryland, have obtained from the Probate Court of the District of Columbia letters of administration on the estate of Frederick P. Daly, late of the District of Columbia, deceased. All persons having claims against the deceased are hereby warned to exhibit the same, with the vouchers thereof, legally authenticated, to the subscriber on or before the 27TH DAY OF JULY, A. D. 1937; otherwise they may by law be excluded from all benefit of said estate. Given under my hand this 27th day of July, 1936. MARGARET HELLMUTH, 108 Varnum street northwest. Attest: (Seal.) VICTOR S. MERSCH, Deputy Register of Wills for the District of Columbia, Clerk of the Probate Court. 8.15.22

ALFRED D. SMITH, Attorney,
Carry Building.

DISTRICT COURT OF THE UNITED States for the District of Columbia, holding Probate Court. No. 50368 Administration. This is to give notice that the subscriber, of the District of Columbia, has obtained from the Probate Court of the District of Columbia letters testamentary on the estate of Katharina Schaffert, late of the District of Columbia, deceased. All persons having claims against the deceased are hereby warned to exhibit the same, with the vouchers thereof, legally authenticated, to the subscriber on or before the 27TH DAY OF JULY, A. D. 1937; otherwise they may by law be excluded from all benefit of said estate. Given under my hand this 27th day of July, 1936. ALFRED D. SMITH, Attorney. Carry Building.

DISTRICT COURT OF THE UNITED States for the District of Columbia, holding Probate Court. No. 50363 Administration. This is to give notice that the subscriber, of the District of Columbia, has obtained from the Probate Court of the District of Columbia letters testamentary on the estate of Marcia Ann Jones, late of the District of Columbia, deceased. All persons having claims against the deceased are hereby warned to exhibit the same, with the vouchers thereof, legally authenticated, to the subscriber on or before the 27TH DAY OF JULY, A. D. 1937; otherwise they may by law be excluded from all benefit of said estate. Given under my hand this 27th day of July, 1936. MARCIA ANN JONES, 1217 F St. NW.

DISTRICT COURT OF THE UNITED States for the District of Columbia, holding Probate Court. No. 50368 Administration. This is to give notice that the subscriber, of the District of Columbia, has obtained from the Probate Court of the District of Columbia letters testamentary on the estate of Katharina Schaffert, late of the District of Columbia, deceased. All persons having claims against the deceased are hereby warned to exhibit the same, with the vouchers thereof, legally authenticated, to the subscriber on or before the 27TH DAY OF JULY, A. D. 1937; otherwise they may by law be excluded from all benefit of said estate. Given under my hand this 27th day of July, 1936. CHRISTINE SCHAFFERT, 1126 Connecticut avenue. Attest: (Seal.) THEODORE COGSWELL, Register of Wills for the District of Columbia. Clerk of the Probate Court. 8.15.22

THEO. T. GOLDEN, Attorney,
American Security Building.

DISTRICT COURT OF THE UNITED States for the District of Columbia, holding Probate Court. No. 50342. Administration. This is to give notice that the subscriber, of the District of Columbia, has obtained from the Probate Court of the District of Columbia letters testamentary on the estate of Willette Preston, late of the District of Columbia, deceased. All persons having claims against the deceased are hereby warned to exhibit the same, with the vouchers thereof, legally authenticated, to the subscriber on or before the 29TH DAY OF JULY, A. D. 1937; otherwise they may by law be excluded from all benefit of said estate. Given under my hand this 29th day of July, 1936. LOIS E. NEWELL, 814 19th St. N.W. Attest: (Seal.) THEODORE COGSWELL, Register of Wills for the District of Columbia, Clerk of the Probate Court. 8,15,22

KARL K. SPRIGGS, Attorney,
Southern Bldg.

DISTRICT COURT OF THE UNITED States for the District of Columbia, holding Probate Court. Estate of Edith C. Boucher, deceased. No. 50382, Administration Docket, 108. Application having been made herein for probate of the last will and testament of said deceased, and for letters of administration c. t. a. on said estate, by Daisy Courtney Sharpe, it is ordered this 20th day of August, A. D. 1936, that Jennie Courtney Dawson, 3630 Old Frederick road, Baltimore, Md., and Claude Courtney, non compos mentis, Spring Grove State Hospital, Catonsville, Md., and his custodian, superintendent of said Spring Grove State Hospital, Catonsville, Md., and all others concerned, appear in said court on TUESDAY, the 29th day of September, A. D. 1936, at 10 o'clock a. m., to show cause why such application should not be granted. Let notice hereof be published in the Washington Law Reporter and The Washington Post once in each of three successive weeks before the return day herein mentioned, the first publication to be not less than 30 days before said return day. JAMES M. PROCTOR, Justice. Attest: (Seal.) THEODORE COGSWELL, Register of Wills for the District of Columbia. Clerk of the Probate Court. 22.29.5

RUDOLPH B. BEHREND, Attorney,
1217 F St. NW.

IN THE DISTRICT COURT OF THE United States in the District of Columbia. Holding a Probate Court. In re estate of Peter B. Forsyth, deceased. Administration, No. 44180. Order nisi for sale. Roy J. Carew, executor under the last will and testament of Peter B. Forsyth, deceased, having reported to the court that he has received a private offer to purchase lot H in A. H. Heitmuller's Subdivision of lots in Square 512, as per plat recorded in liber C. H. B. folio 15 of the records of the surveyor of the District of Columbia, with improvements thereon, at and for the price of eight hundred dollars ($800.00), all of which is to be cash, it is by the court this 4th day of August, A. D. 1936, adjudged, ordered and decreed that said offer be accepted and said sale be ratified and confirmed unless cause to the contrary be shown on or before the 31st day of August, A. D., 1936. Provided a copy of this order be published in The Washington Post and the Washington Law Reporter once a week for three successive weeks prior to said last mentioned date. JENNINGS BAILEY, Justice. A true copy. Attest. (Seal.) THEODORE COGSWELL, Register of Wills for the District of Columbia. Clerk of the Probate Court. 15,20,29

IN THE DISTRICT COURT OF THE United States for the District of Columbia, holding a Probate Court. In re guardianship of William Reese Brunner, jr., Lillian Brunner, Eleanor Brunner Wells, and Ada Marie Brunner, minors. Guardianship No. 6246. Order nisi for sale. The guardian of the estate of William Reese Brunner, jr., Lillian Brunner, Eleanor Brunner Wells and Ada Marie Brunner, having reported that he has sold lot 23 in square 2858, being 2715 Eleventh street northwest in the District of Columbia, to Harry Moore, for the sum of Five Thousand Two Hundred Fifty Dollars ($5,250.00) cash, less a commission of $262.50 to Floyd E. Davis Co., and taxes accrued on said property, adjusted to the date of transfer, it is by the Court this 19th day of August, 1936, adjudged, ordered and decreed that said sale be ratified and confirmed, unless cause to the contrary be shown on or before the 17TH DAY OF SEPTEMBER, 1936: Provided, a copy of this order be published in The Washington Post once a week for each of three successive weeks, before said last-named day. By the Court: JAMES M. PROCTOR, Justice. A true copy. Attest: (Seal.) VICTOR S. MERSCH, Deputy Register of Wills for the District of Columbia. Clerk of the Probate Court. 22.29.5

ARTHUR H DEIBERT, Attorney,
815 Fifteenth Street Northwest.

DISTRICT COURT OF THE UNITED States for the District of Columbia, holding Probate Court. Estate of Samuel C. Beers, deceased. No. 50381. Administration Docket 108. Application having been made herein for probate of the last will and testament of said deceased, and for letters testamentary on said estate, by Nellie M. Beers, it is ordered this 20th day of August, A. D. 1936, that Mrs. Clarence H. Weidemaier, Martel, Ohio; Mr. Earl Beers, Caledonia, Ohio; Mr. Ira Beers, Caledonia, Ohio; Mr. Harry Beers, Caledonia, Ohio; Mr. Carl Beers, Caledonia, Ohio; Mr. Warren Vaughn, Mifflin, Pa.; Mrs. Ora McKinsie, Warren, Ohio; Mrs. June Pluke, 27 Fifth street northeast, Massilon, Ohio; Mr. Charles Young, 2312 N. Fifth street, Harrisburg, Pa.; Mr. Benjamin Young, 2312 N. Fifth street, Harrisburg, Pa.; Mr. Cloyd G. Beers, Mt. Union, Pa.; Mr. Carlyle Beers, 142 Madison avenue, Youngstown, Ohio; Miss Eleanor Beers, 142 Madison avenue, Youngstown, Ohio; Dr. David L. Beers, Trinity Hospital, Little Rock, Ark. and all unknown heirs-at-law and next-of-kin, and all others concerned, appear in said court on TUESDAY, the 29th day of September, A. D. 1936, at 10 o'clock a. m., to show cause why such application should not be granted. Let notice hereof be published in the Washington Law Reporter and The Washington Post, once in each of three successive weeks before the return day herein mentioned, the first publication to be not less than thirty days before said return day. JAMES M. PROCTOR, Justice. Attest: (Seal.) THEODORE COGSWELL, Register of Wills for the District of Columbia. Clerk of the Probate Court. 22.29.5

GEORGE H. REGES, Jr., Attorney,
3339 Seventeenth Street Northwest.

IN THE DISTRICT COURT OF THE United States for the District of Columbia, Holding a Probate Court. In re estate of Peter B. Forsyth, deceased. Administration, No. 44180. Order nisi for sale. Roy J. Carew, executor under the last will and testament of Peter B. Forsyth, deceased, having reported to the court that he has received a private offer to purchase lot H in A. H. Heitmuller's Subdivision of lots in Square 512, as per plat recorded in liber C. H. B. folio 15 of the records of the surveyor of the District of Columbia, with improvements thereon, at and for the price of eight hundred dollars ($800.00), all of which is to be cash, it is by the court this 4th day of August, A. D. 1936, adjudged, ordered and decreed that said offer be accepted and said sale be ratified and confirmed unless cause to the contrary be shown on or before the 31st day of August, A. D., 1936. Provided a copy of this order be published in The Washington Post and the Washington Law Reporter once a week for three successive weeks prior to said last mentioned date. JENNINGS BAILEY, Justice. A true copy. Attest. (Seal.) THEODORE COGSWELL, Register of Wills for the District of Columbia. Clerk of the Probate Court. 15,20,29

SIMON, KOENIGSBERGER & YOUNG,
Attorneys, Woodward Building.

DISTRICT COURT OF THE UNITED States for the District of Columbia, holding Probate Court. No. 50220. Administration. This is to give notice that the subscriber, of the District of Columbia, has obtained from the Probate Court of the District of Columbia, letters of administration on the estate of William A. Volland, late of the District of Columbia, deceased. All persons having claims against the deceased are hereby warned to exhibit the same, with the vouchers thereof, legally authenticated, to the subscriber, on or before the 27TH DAY OF JULY, A. D. 1937; otherwise they may by law be excluded from all benefit of said estate. Given under my hand this 27th day of July, 1936. AUGUST A. VOLLAND, 1 Sherman circle. (Seal.) Attest: THEODORE COGSWELL, Register of Wills for the District of Columbia, Clerk of the Probate Court. 8.15.22

STANLEY D. WILLIS AND ALBERT A. JONES, Attorneys, Metropolitan Bank Bldg.

DISTRICT COURT OF THE UNITED States for the District of Columbia, holding Probate Court. No. 50375. Administration. This is to give notice that the subscriber, of the District of Columbia, has obtained from the Probate Court of the District of Columbia, letters testamentary on the estate of Vivienne Staley, late of the District of Columbia, deceased. All persons having claims against the deceased are hereby warned to exhibit the same, with the vouchers thereof, legally authenticated, to the subscriber on or before the 31ST DAY OF JULY, A. D. 1937; otherwise they may by law be excluded from all benefit of said estate. Given under my hand this 31st day of July, 1936. AMERICA STANLEY, 1640 Argonne Place N.W. Attest: (Seal.) THEODORE COGSWELL, Register of Wills for the District of Columbia, Clerk of the Probate Court. 8.15.22

T. STANLEY HOLLAND, Attorney,
American Security Bldg.

DISTRICT COURT OF THE UNITED States for the District of Columbia, holding Probate Court. No. 50353, Administration. This is to give notice that the subscriber, of the District of Columbia, has obtained from the Probate Court of the District of Columbia letters testamentary on the estate of Lelie C. Stone, late of the District of Columbia, deceased. All persons having claims against the deceased are hereby warned to exhibit the same, with the vouchers thereof, legally authenticated, to the subscriber on or before the 12TH DAY OF AUGUST, A. D. 1937; otherwise they may by law be excluded from all benefit of said estate. Given under my hand this 12th day of August, 1936. SAMUEL A. SYME, 322 Southern Building. Attest: (Seal.) VICTOR S. MERSCH, Deputy Register of Wills for the District of Columbia, Clerk of the Probate Court. 15,22,29

T. STANLEY HOLLAND, Attorney,
American Security Bldg.

DISTRICT COURT OF THE UNITED States for the District of Columbia, holding Probate Court. No. 50353, Administration. This is to give notice that the subscriber, of the District of Columbia, has obtained from the Probate Court of the District of Columbia letters testamentary on the estate of Lelie C. Stone, late of the District of Columbia, deceased. All persons having claims against the deceased are hereby warned to exhibit the same, with the vouchers thereof, legally authenticated, to the subscriber on or before the 12TH DAY OF AUGUST, A. D. 1937; otherwise they may by law be excluded from all benefit of said estate. Given under my hand this 12th day of August, 1936. SAMUEL A. SYME, 322 Southern Building. Attest: (Seal.) VICTOR S. MERSCH, Deputy Register of Wills for the District of Columbia, Clerk of the Probate Court. 8,15,22

THOMAS H. PATTERSON, Attorney,
Washington Bldg.

DISTRICT COURT OF THE UNITED States for the District of Columbia, holding Probate Court. No. 50331. Administration. This is to give notice that the subscribers, of the State of Maryland, have obtained from the Probate Court of the District of Columbia letters of administration on the estate of Frederick P. Daly, late of the District of Columbia, deceased. All persons having claims against the deceased are hereby warned to exhibit the same, with the vouchers thereof, legally authenticated, to the subscriber on or before the 27TH DAY OF JULY, A. D. 1937; otherwise they may by law be excluded from all benefit of said estate. Given under my hand this 27th day of July, 1936. MARGARET HELLMUTH, 108 Varnum street northwest. Attest: (Seal.) VICTOR S. MERSCH, Deputy Register of Wills for the District of Columbia, Clerk of the Probate Court. 8.15.22

Legal Notices

CEDRIC F. JOHNSON, Attorney,
802 D Street Northwest.

DISTRICT COURT OF THE UNITED States for the District of Columbia, holding Probate Court. No. 50304. Administration. This is to give notice that the subscriber, of the District of Columbia, has obtained from the Probate Court of the District of Columbia letters of administration on the estate of Bernadette D. Carley, late of the District of Columbia, deceased. All persons having claims against the deceased are hereby warned to exhibit the same, with the vouchers thereof, legally authenticated, to the subscriber on or before the 27TH DAY OF AUGUST, A. D. 1937; otherwise they may by law be excluded from all benefit of said estate. Given under my hand this 18th day of August, 1936. JOHN B. CARLEY, 800 Madison street northwest. Attest: (Seal.) VICTOR S. MERSCH, Deputy Register of Wills for the District of Columbia, Clerk of the Probate Court. 22,29.5

Proposals

COMMISSIONERS D. C., WASHINGTON, August 22, 1936. Sealed proposals will be received at Room 500, District Building, until 2 o'clock p. m., E. S. T., on September 11, 1936, for furnishing fire hydrants for Water Division, D. C. Specifications and information at Room 320, District Building.

COMMISSIONERS D. C., WASHINGTON, August 22, 1936. Sealed proposals will be received at Room 500, District Building, until 2 p. m., E. S. T., on September 9, 1936, and then publicly opened, for construction of building, etc., north side of Rhode Island avenue, at intersection of Brentwood road, between Thirteenth and Fourteenth streets northeast, for the D. C. Fire Department, to be known as Truck House No. 13. Contents, 164,000 cubic feet. Certified check for $20 payable to the collector of taxes, D. C., to insure return in good condition, should accompany each request for proposals, specifications and drawings, to the chief clerk, Engineer Department, Room 437 District Building.

DEPARTMENT OF THE INTERIOR, Washington, D. C., August 13, 1936. Sealed bids in duplicate will be received until two o'clock P. m., TUESDAY, September 15, 1936, and then publicly opened for the following work in connection with construction of the Library Building at Howard University, Washington, D. C.

(1) Furnishing all labor and materials and performing all work for the construction (including all mechanical equipment). This work will include demolition, relocation of the President's House, excavating, reinforced concrete construction, structural steel work, brick masonry, miscellaneous iron work, slate roofing, flashing, lathing and plastering, carpentry, electric elevators and dumb waiters, plumbing, heating, ventilating, air conditioning and electrical installations, finish grading, exposed aggregate concrete walks, brick steps and landscaping.

(2) Bookstack construction, furnished and installed complete. This work will include steel bookstack construction, book conveyors, pneumatic tube system, painting, etc.

(3) Library furniture, sealing, office furniture, Library furniture, Venetian blinds, shades and draperies, furnished and installed complete ready for use.

A certified check for One Hundred Dollars payable to the Treasurer of the United States is required as security for the safe return of the drawings. A guaranty bond, certified check or United States bonds for not less than ten per cent of the bid will also be required. Performance bond and payment bond will each be fifty per cent of the contract price. Time of performance will be an essence of the contract and will be considered in making the award.

The right is reserved to reject any and all bids as the interests of the Government may require; waive any informality in the bids received, and accept or reject any item of any bid unless such bid is qualified by specific limitations. Envelopes containing bids must be sealed, marked as directed in the specifications and addressed to the Secretary of the Interior, Washington, D. C. Bids will be opened in Room 6103-05, Interior Department Building.

OSCAR L. CHAPMAN,
Assistant Secretary.

Official Notices

ALCOHOLIC BEVERAGE CONTROL Board, Washington, D. C., August 22, 1936. Notice is hereby given that the following persons have applied for licenses under the District of Columbia Alcoholic Beverage Control Act., that remonstrants are entitled to be heard before the granting of such licenses, and that hearing will be held on applications for licenses on September 2, 1936, at 10 a. m., in Room 219, District Buildins: 1116, Delia Neam, Retailer's B. 528 4th St. S. W.; 1538, Bert J. Maurice, T/A Kearney Food Shoppe, Retailer's D. 3301 12th St. N. E.; 1751, Clifton Dale Eiland, T/A Dale's Restaurant, Retailer's D. 5309 Ga. Ave. N. W.; 1836, Theodore Kokinos, Retailer's D. 909 12th St. N. E.; 3237, Andrew Douvitsas, T/A Famous Restaurant, Retailer's D. 1903 Nichols Ave. S. E.; 3557, Mabel Young, T/A Sandwich Shoppe, Retailer's D. 515 7th St. S. W.; 3556, Joseph A. Blanken, Retailer's C. 824 14th St. N. W. GEORGE W. OFFUTT, AGNES E. MASON, ISAAC GANS, Alcoholic Beverage Control Board.

Auction Sales

MONDAY, AUGUST 31, 1936—
THOS. J. OWEN & SON, Auctioneers.
1431 Eye Street Northwest.

TRUSTEES' SALE OF VALUABLE BRICK DWELLING KNOWN AS PREMISES NO. 117 C STREET SOUTHEAST.

By virtue of a certain deed of trust duly recorded in Liber No. 6778, folio 376 et seq., of the land records of the District of Columbia, and at the request of the party secured thereby, the undersigned trustees will sell, at public auction in front of the premises, on MONDAY, the THIRTY-FIRST DAY OF AUGUST A. D. 1936, at TWO FORTY-FIVE O'CLOCK P. M., the following-described land and premises, situate in the District of Columbia, and designated as and being Lot 39 in the subdivision made by Kelly and Alexander R. Shepherd's subdivision of lots in square 733, as per plat recorded in the office of the Surveyor for the District of Columbia in Liber R. W. at folio 72. Subject to the right of redemption by the maker of the aforesaid deed of trust, her heirs or assigns within a period of sixty days from date of sale, not excluding Sundays and holidays, as provided in said deed of trust.

TERMS OF SALE: One-third of the purchase-money to be paid in cash, balance in two equal installments, payable in one and two years, with interest at six per cent per annum, payable semi-annually, from day of sale, secured by first deed of trust upon the property sold, or all cash, at option of purchaser. A deposit of $500.00 will be required at time of sale. All conveyancing, recording, etc., at cost of purchaser. Terms of sale to be complied with within ten days from expiration of redemption period, otherwise the trustees reserve the right to resell the property at the risk and cost of defaulting purchaser, after five days' advertisement of such resale in some newspaper published in Washington, D. C.

CHARLES A. JONES,
PAUL J. FRIZZELL,
Trustees.

P—au22,25,28,se1,3

TUESDAY, SEPTEMBER 1, 1936—
THOS. J. OWENS & SON, Auctioneers.
1431 Eye Street Northwest.

TRUSTEES' SALE OF VALUABLE BRICK DWELLING KNOWN AS PREMISES 125 FOURTH STREET NORTHEAST.

By virtue of a certain deed of trust duly recorded, in Liber 6765, folio 391 et seq., of the land records of the District of Columbia, and at the request of the party secured thereby, the undersigned trustees will sell, at public auction, in front of the premises, on TUESDAY, THE FIRST DAY OF SEPTEMBER, A. D. 1936, at 2:15 O'CLOCK P. M., the following-described land and premises, situated in the District of Columbia, and designated as and being Lot 80 in H. R. Howenstein's subdivision in Square 813, as per plat recorded in Liber 71, folio 196, of the records of the office of the Surveyor of the District of Columbia, subject to the right of redemption by the makers of the aforesaid deed of trust, their heirs or assigns within a period of sixty days from date of sale, not excluding Sundays and holidays, as provided in said deed of trust.

TERMS OF SALE: One-third of the purchase money to be paid in cash, balance in two equal installments, payable in one and two years, with interest at six per centum per annum, payable semiannually, from day of sale, secured by first deed of trust upon the property sold, or all cash, at option of purchaser. A deposit of $300.00 required of purchaser at sale. Examination of title, conveyancing, recording, revenue stamps and notarial fees at cost of purchaser. Terms to be complied with within ten days from expiration of redemption period, otherwise trustees reserve the right to resell property at risk and cost of defaulting purchaser, after five days' advertisement of such resale in some newspaper published in Washington, D. C., or deposit may be forfeited, or without forfeiting deposit trustees may avail themselves of any legal or equitable rights against defaulting purchaser.

CHARLES A. JONES,
PAUL J. FRIZZELL,
Trustees.

P—au22,25,28,se1,3

TUESDAY, SEPTEMBER 1, 1936—
THOS. J. OWEN & SON, Auctioneers.
1431 Eye Street Northwest.

TRUSTEES' SALE OF VALUABLE TWO-STORY FRAME AND BRICK DWELLING, KNOWN AS PREMISES 3706 MORRISON STREET NORTHWEST.

By virtue of a certain deed of trust duly recorded in Liber No. 6761, folio 111 et seq., of the land records of the District of Columbia, and at the request of the party secured thereby, the undersigned trustees will sell, at public auction, in front of the premises, on TUESDAY, THE FIRST DAY OF SEPTEMBER, A. D. 1936, at FOUR O'CLOCK P. M., the following-described land and premises, situate in the District of Columbia, and designated as and being lot 56 in the Chevy Chase Land Company's subdivision of Lots in Section 1068, "Chevy Chase," as per plat recorded in the office of the Surveyor for the District of Columbia in Liber 38 at folio 189; subject to the building restriction line as shown on said plat, and subject to the right of redemption by the maker of the aforesaid deed of trust, his heirs or assigns, within a period of sixty days from the date of sale, not excluding Sundays and holidays as provided in said deed of trust.

TERMS OF SALE: One-third of the purchase money to be paid in cash, balance in two equal installments, payable in one and two years with interest at five per centum per annum, payable semiannually from day of sale, secured by first deed of trust upon the property sold, or all cash, at the option of the purchaser. A deposit of $500.00 will be required at time of sale. All conveyancing, recording, etc., at cost of purchaser. Terms of sale to be complied with within ten days from expiration of redemption period, otherwise the trustees reserve the right to resell the property at the risk and cost of defaulting purchaser, after five days' advertisement of such resale in some newspaper published in Washington, D. C.

CHARLES A. JONES,
PAUL J. FRIZZELL,
Trustees.

P—au19,21,22,24,25,26,28,29,31,se1

DIED.

BAUERS, CHARLES F. On Friday, August 21, 1936, at Georgetown Hospital, CHARLES F. BAUERS, of 1347 Newton st. nw. He is survived by two brothers, Frederick G. Bauers, of Lyon Park, Va., and Eugene V. Bauers, of Chicago, Ill., and four sisters, Mrs. Byron L. Smith, of Chicago, Ill.; Mrs. C. W. Kloten, of Buffalo, N. Y.; Mrs. Mae V. Seibert and Miss Estelle E. Bauer, of this city. Remains resting at the A. H. Hines Co. funeral home, 2901 14th st. nw., until 4 p. m., Sunday, August 23. Services and interment Buffalo, N. Y.

BLACK, FLORA CANSAS. On Thursday, August 20, 1936, at her residence, 920 S st. nw., FLORA CANSAS BLACK, beloved wife of H. J. Black. Funeral services on Saturday, August 22, at 2 p. m. at Hysong's parlor, 1300 N st. nw.

BLACK, FLORA CANSAS. A special meeting of Naomi Chapter, No. 3, O. E. S., is called for Saturday, August 22, 1936, at 1 p. m., at the new Masonic Temple, for the purpose of attending the funeral of Mrs. FLORA CANSAS BLACK.

(Signed) ELIZABETH C. BARKER,
FLORENCE W. TRIAY, A. M.
Secretary.

BRADSHAW, JOHN. On Thursday, August 20, 1936, at Prince Frederick, Md., JOHN BRADSHAW, husband of the late Clara Bradshaw. Remains resting at the Lee funeral home, 415 3d st. and Mass. ave. ne., where services will be held on Saturday, August 22, at 2 p. m. Relatives and friends invited. Interment Congressional Cemetery.

BUCHANAN, EUGENIA MOORE. On Wednesday, August 19, 1936, at her home, 1934 Calvert st. nw., EUGENIA MOORE BUCHANAN, the beloved wife of William George Buchanan and daughter of the late William E. and Sallie V. Moore, of Vienna, Va. Funeral services at the W. W. Chambers Co. funeral home, 1400 Chapin st. nw., on Saturday, August 22, at 10 a. m. Interment in Arlington National Cemetery at 11 a. m. Please omit flowers.

DIED.

CARLIN, MARGARET M. (PEGGY). On Friday, August 21, 1936, at her residence, 1327 Euclid st. nw. MARGARET M. (PEGGY) CARLIN, dearly beloved daughter of Thomas F. and Mary Cannon Carlin. Funeral from her late residence on Monday, August 24, at 9:30 a. m., thence to the Shrine of the Sacred Heart, where mass will be celebrated at 10 a. m. for the repose of her soul. Relatives and friends invited to attend. Interment Cedar Hill Cemetery.

CARSON, IDA GRACE. On Thursday, August 20, 1936, at her residence, 1315 M st. nw. IDA GRACE CARSON, beloved sister of Mrs. Carrie Lee Beach, of Burke, Va. Funeral services at Hall's funeral home, Occoquan, Va., conducted by the Rev. F. L. Morrison, of the Occoquan Methodist Episcopal Church, on Saturday, August 22, at 2 p. m. Interment at Lee Chapel. The deceased was formerly employed at General Accounting Offices.

CATALDI, ANNA. On Thursday, August 20, 1936, at Georgetown University Hospital, ANNA CATALDI, beloved wife of the late Domenico Cataldi and mother of George, Lewis and Domenico Cataldi and Mrs. Elvia McClellan. She is also survived by two brothers, Guise

DIRECTORY of the CAPITAL'S MOST DESIRABLE APARTMENTS

Post Classified Ads—National 4300.

Rooms—Furnished 30

(Continued from Preceding Page.)

CATHEDRAL (off Conn.)—15 minutes downtown; attrac. rm., bath, 4 windows; det. res.; ref.; gentleman. AD. 1479-J.

CHEVY CHASE—Large front overlooking golf course; priv. family; business or professional person; $30. WI. 4407-W.

CHEVY CHASE, D. C.—Large corner room; twin beds, private bath with shower; two closets; in attractive private home; good transportation; garage. CL. 8637.

CLIFTON ST. NW., 1425—Desirable double, twin beds; also single; unlimited phone; home of congenial young couple.

COLUMBIA RD. NW., 1834—$3 wk. single rms., clean, cool, 4 b.; men. AD. 10213.

COLUMBIA RD., 1504—Large, second-floor front; twin beds, 4 windows. CO. 1209.

COL. HEIGHTS, 3718 13th NW.—Nicely furn. 2d fl. front. Phone in rm. Priv. family. Near cars. Reasonable.

COL. HEIGHTS (1346 Fairmont st. nw.)—Single rm., nr. bath; convenient location; $4.50 wk. AD. 3026.

COOL, nicely furnished single, double rms.; refined home, all conveniences; walking distance; reas. 1737 Q st. nw. DE. 6225.

DUPONT CIRCLE, 1618 19th st. nw.—Very desirable single room adjoining bath; porch. PO. 0669.

DUPONT CIRCLE (1747 P st. nw.)—Nice, clean, single or double room in physician's home; every convenience; reas.

EAST CAPITOL, 902—Large room, 5 windows, twin beds, electric fan; attractive, refined residence; gentlemen.

EUCLID ST. NW., 1343 (at 14th)—Double rooms, single beds; l. h. k. CO. 10422.

EUCLID ST. NW., 1218—Large, cool, double, light housekeeping room; nicely furnished; conveient to bus; $6.50. AD. 8032.

HILLCREST, 3344 Denver st. se.—New detached home; 2 newly furnished sleeping rooms; private bath with shower; c. h. w.; refined neighborhood; 2 adult family; 1 block "Hillcrest" Bureau of Engraving bus; 15-minute drive to Navy Yard; rent reasonable; gentlemen only. LI. 9077.

JEFFERSON ST. NW., 217 (Petworth)—20 mins. downtown; master bedroom; priv. bath; shower; twin beds; insulated home.

K ST. NW., 1221—Large double room, for 2; $3.50 each; downtown. STer. 9319.

K ST. NW., 1424 (Apt. 51)—Nicely furnished rm., refined gentleman, $25 mo.

KALORAMA RD. NW., 1808—Housekeeping suite; studio room, dinette, kitchen (sink), semi bath; complete. CO. 10472.

LAMONT ST. NW., 1806—Near Rock Creek Park—Attractive 2d-floor front; 3 windows; double; also single; all conven.

LOGAN HOTEL, 13th and Logan Circle; weekly rates, rooms, running water, $6 up; with bath, $9 up. NO. 2000.

M ST. NW., 1323 (Thomas Circle)—Exceptionally nice; double, single and l. h. k. rm.; private home; reas. rent.

MASS. AVE. PARK—Private home; exclusive section; reasonable. Call CL. 5781.

MASS. AVE. NW., 2110—Beautiful single room; unlimited phone; next bath; reas.

N ST. NW., 1901—Single front room; unlimited phone; reasonable.

NEAR CAPITOL—Cool, newly furnished room, next to bath; gentleman. 325 1st st. se.

N. CAPITOL ST., 2405—Front rm.; twin beds; innerspring mattress; $6 wk.; also single, $3.50; Gentlemen. PO. 2427-J.

OAK ST. NW., 1519, off 16th st.—Desirable single rm., newly furn., c. h. w., $15 mo.; also double, twin beds, $25 mo. AD. 6755.

PETWORTH—Desirable rm. with sleeping porch next b., shower; overlooking park, bus at door. $4.50 wk.; gent. GE. 2832.

ROCK CREEK CHURCH RD. NW., 626—15 min. downtown (bus); large room; 2 expos.; semi-priv. bath; $20. AD. 3428.

ROCK CREEK PARK, 1859 Ingleside terrace nw.—Desirable single; also vacancy for gentleman in double, twin beds. AD. 0079.

S ST. NE., 315—Large front room, twin beds; adults only; reasonable.

WEBSTER ST. NW., 339—Large, attractive room, next to bath with shower, c. h.-w., private home, unlim. phone, empl. lady.

WOODRIDGE, D. C., near Rhode Island and 22d st. Private, corner, detached home; lovely gardens; desirable front room; 3 windows; 1 or 2 refined gentlemen; adult family. NO. 10083.

WYOMING AVE., 1802—Large, cool rm.; refined; l. h. k.; $7. Before 10, after 5.

2ND PL. NW., 5911—Master room, private bath, running hot water; neatly furnished in new home on quiet street adjoining Ft. Slocum Park; close to stores and transp.; telephone service and other home-like privileges. GE. 7876.

13TH ST. N.W., 4502—2 communicating rooms, nr. bath. Nr. transportation 1 or 2 ladies. Reasonable.

13TH ST. NW., 1114—Downtown; newly furnished and decorated; cool; $3 wk. up.

13TH ST. SE., 338—Convenient to Navy Yard; desirable large single room, 3 windows; gentleman; reasonable.

13TH ST. NW., 2523—Rooms, $15 to $30; excellent location; pleasant surroundings; laundry priv.; board $35 to $50.

14TH ST. NW., 1224—Christian gentleman to share large front rm., adj. bath; breakfast optional; downtown. DI. 6930.

16TH ST. N.W., 2034—Lady share rm. with another, twin beds; next bath.

16TH ST. NW., 1846—Room next to bath; single or twin beds; $25; gentleman.

16TH ST. EXTENDED—Attractive double rm. next bath, shower; nr. trans.; meals optional; gentleman preferred. GE. 4157.

17TH ST. NW., 4415—Bed-living rm.; private bath; new twin beds; maid service; refs. exchanged; reas. CO. 3801.

19TH NW., 2326—Large, bright rm.; large closets. C. h. w.; single. All convs.

37TH ST. NW., 4312—Large 2d fl. living rm., twin beds, cedar closet, 7 wind.; detached home. Reas. EM. 6437. CL. 3888.

21ST ST. NW., 1628—Highly desirable room with private bath, for one or two gentlemen; references. PO. 4044.

EVERETT HOTEL, 1730 H ST. N.W. Rooms, running water, $1.25 up. Quiet and convenient. NAtional 8130.

MERRILL MANSIONS.
1361 FAIRMONT ST. NW.
1 room, front, corner apartment; also clean sleeping and l. h. k. rooms; $5-$9 wk.

HOTEL INN 608 9th st. nw. $1-$1.50 per day. $6 up. wkly.

SENATE HOTEL
101 D St. N.E. (opposite Union Station) Clean, quiet rooms, $1.25 and $1.50 per day; $6 up per week. LI. 5187.

Rooms—Unfurnished 32

N ST. NW., 3102—2 rooms, kitchen, sink, semiprivate bath; gas, elec., heat included; $30 mo. WEst 0293-W.

WOODLEY RD. NW., 3507—Opp. Cathedral. Home of couple; suite of 2 front rooms; priv. bath; garage; adults. CL. 8607.

Room and Board 34

A BEAUTIFUL, well appointed detached home, scrupulously clean rms.; delicious well-served meals. 1438 Kennedy st. nw.

A BOARDING CLUB downtown; excellent for Government clerks and business people; $32.50 up. 1124 12th st. nw.

COLUMBIA RD. NW., 2006, Apt. 40—Delightful double; newly furnished and decorated; also single. Excellent meals. Reas. NO. 5168-J.

DUPONT CIRCLE, 1918 Sunderland pl. nw. Newly furnished studio room, running water, lge. closet, screened pch. DE. 0395.

E. CAPITOL ST., 202—Opposite Congressional Library; spacious front; twin beds; new furniture; fine meals. LI. 6834.

INGRAHAM ST. NW., 1201—15 min. downtown; large rm.; twin beds; next bath; 2 in family; home cooking. RA. 3077.

JEFFERSON PL. NW., 1821 (off Conn. bet. M and N)—Nice rooms; good meals.

K ST. NW., 1733—Vacancies in double and triple rooms. Call ME. 6231.

KALORAMA RD. NW., 1816, Apt. 21.—Attractive, cool; twin beds; also single; very reasonable; home cooked meals. ADams 3827.

L ST. NW., 1635—Comfortable rooms; twin beds; good board; $35 month.

LANIER PL., 1775—Delightful second floor room; single, double (twin beds). Splendid meals; very convenient location; reasonable rates.

MASS. AVE. NW., 1501—Desirable double rm.; twin beds; also single; delicious meals; home like shady lawns. ST. 9558.

PARK RD. NW., 1328—Just off 14th st. nw; select your winter home now; live at Moore's lovely 2d floor front room with running water; also refined young lady to share beautifully furnished front room with another; twin beds; home cooked food; personal service at reasonable rates; breakfast served from 6:30 to 11 a. m.; lunches packed; unlimited phone; free parking. COl. 7965.

R ST. N.W., 2108—Large and studio rooms; south exposure; private bath, 3 showers; home-cooked meals; very reasonable.

SCOTT INN, 1333 K NW.—Adjoining Hamilton Hotel; double, single; running water; excellent meals; reas.

TAYLOR ST. NW., 308—Spacious room; also single; next bath, shower; home cooking; reas.; gentlemen. AD. 6074.

WALKING DISTANCE—1307 Rhode Island ave. nw.; scrupulously clean spacious rm.; sgle. beds; Swed. home; good meals.

Post Classified Ads—National 4300.

Room and Board 34

WYOMING AVE. N.W., 1863—Det. home. Double or single room, near bath; meals nicely served. Gentlemen. AD. 5266.

14TH AND PARK RD. NW., vicinity—Boarding residence, meals optional; excellent home cooking; select clientele; garage. COl. 0682.

19TH ST. NW., 2111—Large beautiful rm., nr. bath; for 2 gentlemen; good meals. Jewish family. DE. 0343.

Wesley Hall and Annex
1703 and 1713 K St. NW.
Large double room, southern exposure, 2 windows, fireplace, 2 large closets, full-length mirrors, tub and shower bath. Beautifully decorated and furnished. DI. 1700.

Country Board 37

RIVERSIDE FARMS, Woodstock, Va.—Modern; $7 weekly up; near river and mountain.

Apartments—Furnished 45

ATTRACTIVELY—Completely furn. 2-rms. kit., bath, linens, refrig., porch. $57.50. Married couple. 1839 Lamont st. nw.

CALIFORNIA ST., NW., 2138—Apt. 102; neatly furnished; bed-living room; foyer, bath, kitchen; Frigidaire; year's lease.

D ST. SE. 1717—4-room apt., partly furnished, private bath, electric., gas., refrigeration included. $40. LYI. 8569-J.

GIBRALTAR, 2305 18th st. N.W.—Large room and kitchen, Frigidaire, gas, elec. and linens furnished; $10.50 week.

JEFFERSON ST. NW., 844—Private home; 2 bright rms., neatly furn.; heat, gas, elec; near cars, bus; reasonable; adults.

NEWTON ST., NE., 826—2 rooms, kitchen, semi-bath; newly decorated; nicely furnished. $45 mo. PO. 2952.

ONTARIO RD. NW., 2510—2-room apartment; kitchen with run. water; completely furnished for housekeeping.

P ST. NW., 1742—2 rooms, nicely furn.; Frigidaire. Near Dupont Circle; reas.

STONELEIGH CT., Apt. 410A—2 rms., bath, kitchenette. Handsomely furnished. NA. 2266.

STUDIO—BACHELOR APT., non-housekeeping; private home, entertaining privileges; $25 single, $30 double; also basement room, private entrance, $20. 1819 Riggs Pl., NW. (between R-S). PO. 1789.

SUBLET—Furnished apt., near Capitol, till Labor Day; with balcony. See janitor, Roland Apts., phone LI. 0737.

THE RAVENEL, 1610 16TH ST.—2 rooms, kitchen and bath, foyer, $75. POt. 4242.

8TH ST. NW., 4219—1 or 2 large rms. and kit.; semipriv. bath; gas, elec. AD. 1621.

14TH ST. N.W., 3023, Apt. 509—1 rm., kit., dressingrm., bath; linens, gas, elec.; $55. AD. 0081 10:30 to 3 or after 8 p. m.

14TH ST. NW., 2544—2 rooms, kitchenette, semibath, gas, electricity. See janitor.

2707 ADAMS MILL RD. NW. (Apt. 509)—$80. See manager.

Francis Scott Key, Apt. Hotel
20th and F sts. nw., 1 room, kit., bath, completely furn.; linens silver; Frigidaire; day. week. month. NAtional 5425. (D-12)

16th St. Near Spring Rd.
2 rooms, dinette, kitchen, bath, electric refrigeration, elevator; attractively furnished. Available until November 1; $75.
LINKINS CO.
1733 De Sales St. DIstrict 3522.

Furn. or Unfurn. 46

ATTRACTIVE APTS.—High-class neighborhoods; some furnished; car avail. on appointment. Mrs. Green AD. 4548.

FLEETWOOD APTS., 3707 Woodley rd.—2 rooms, kit., dinette, bath; 3 closets; Frigid.; newly deco. CL. 0615. (D-9)

CLIFTON TERRACE
One room, kitchen and bath.
SWITCHBOARD & ELEVATOR SERVICE. Call (E-9)
COLUMBIA 7744

THE HIGHLANDS
1914 CONN. AVE.
Living room, 2 bedrooms, dining room, kitchen, pantry and bath; beautifully furnished; 24-hour switchboard and elevator service; electricity included in rent; dining room in building. (D-10)
LINKINS CO.
1733 De Sales St. DIstrct 3522.

Moving and Storage 46-A

ANDERSON VAN SERVICE—Woodward Bldg., NA. 7670. Low rates N. Y., Chic., Boston, Fla., St. Louis. Local moving.

CHEVY CHASE TRANSFER & STOR. CO. LOCAL AND LONG DISTANCE MOVING. SPECIALIZING STORAGE. WI. 3010.

Apartments—Unfurn. 47

ALEXANDRIA, VA.—429 CAMERON ST. Two rooms, kitchen and bath; h.-w. h.; reasonable rent; conveniently located to bus line. Phone Alex. 179.

ATTRACTIVE APARTMENT in Northwest section, 2 rooms, kitchen, bath and open porch; Frigidaire; $47.50. NA. 1581. (E-7)
PERCY H. RUSSELL CO., 1731 K ST. NW.

LANIER PL. N.W., 1623—Very attractive apartment; living rm., dining rm., kitchen, 2 pantries, sun porch, 3 bedrms., 2 baths, maid's rm.; garage. Apply. Apt. 201.

N. WASHINGTON, 513, Alexandria, Va.—1 room, bath and electric refrigeration.

SILVER SPRING, BRANWILL PARK (230 Wire ave.)—Entire second floor of very attractive new home; large living room with three exposures; bedroom, kitchen, bath, shower, hall, 3 closets, book shelves, Westinghouse refrigeration, oak floors, steel casement windows; $50.00 month, including heat, gas and light. Located one-half block south of Franklin ave. and downtown bus lines. SHepherd 4065-W.

THE IVANHOE, 6401 14th st. nw.—Brand-new; close to 16th st. bus and Rock Creek golf course; 1 bedroom, large living room, kit., dinette and bath; $62.50 to $66.50. Representative on premises daily to 9 p. m.
HARRY B. PITTS CO. (E-4)
1019 15th St. NW. ME. 0100.

WYOMING AVE. N.W., 1811—2 and 3 rms., kitchen, reception hall, bath; refrigeration free. Reas. see Mgr., Apt. 2. (D-9)

14TH ST. SE., 555—2d floor front; 3 large rooms; closets; conv. transportation.

2505 13TH ST. N.W.
Attractive 3 rooms, kitchenette and bath; screened porch. (E-8).

Several Desirable Apartments Available.
RANDALL H. HAGNER & CO., INC.
1321 Conn. Ave. DEcatur 3600.

CAPITOL HILL—3 and 4 room apts., newly decorated; desirable, comfortable and most convenient to stores, cars, etc., $54.50 to $58.50. Inspect. 716 8th st. ne., near H. Adults. No pets. E. W. Bailey, agent. ADams 4786.

2106 PA. AVE. N.W.
2 rooms, kitchen and bath, $35.50.
818 22D ST. N.W.
2 rooms, kitchen and bath, $35.50
JOSEPH P. SMITH.
2104 Pa. Ave. N.W. WEst 0339.

The Fairfax
1200 East Capitol St.
4 rooms, kitchen and bath $47.50

Stoneleigh Court
Conn. Ave. and L St.
2 Rooms, Kitchen and Bath, electric refrigeration, elevator, switchboard. See Resident Manager. (D-11)

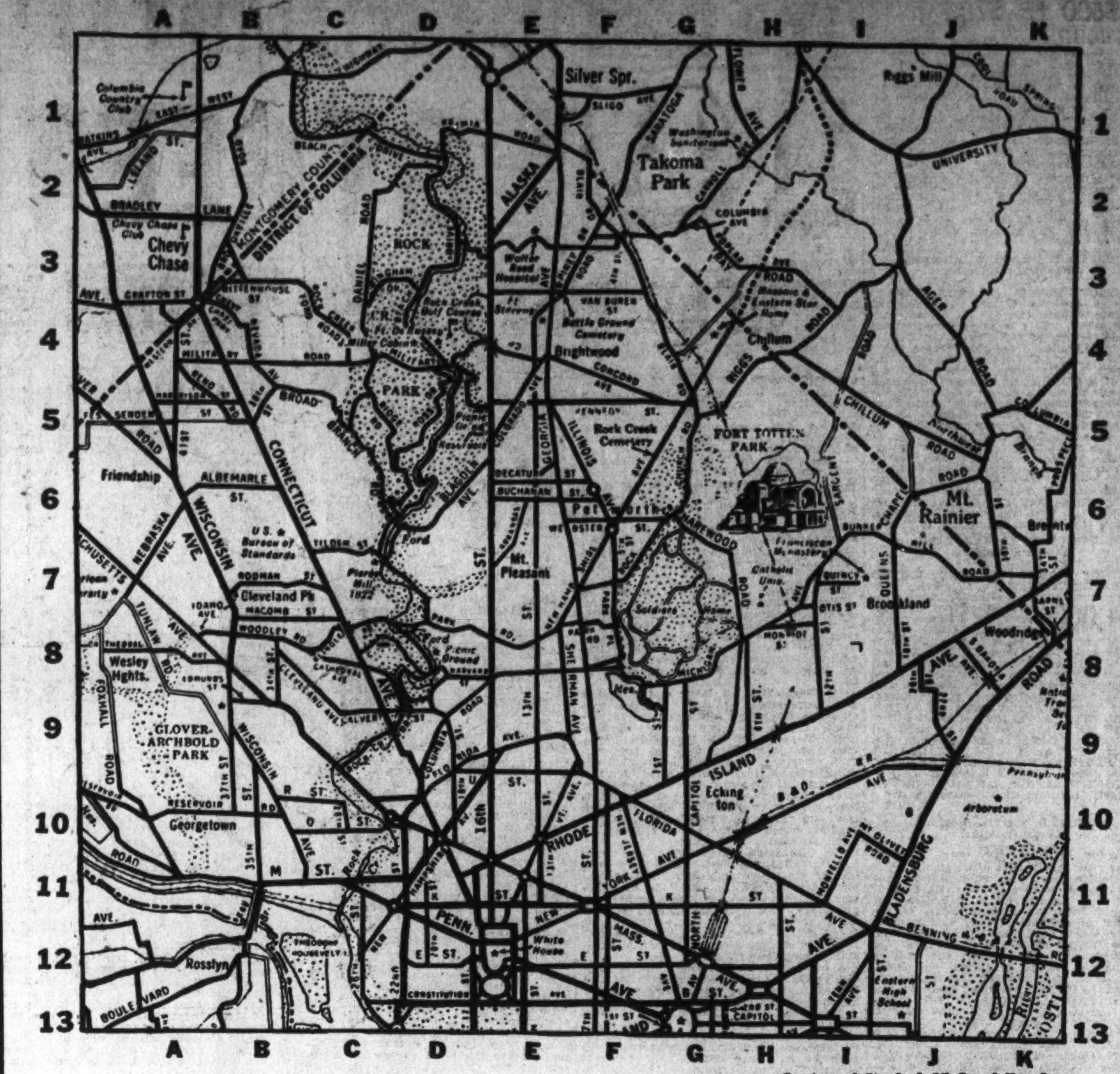
Alto Towers
3206 Wisconsin Ave.
2 rooms, kitchen, bath and porch $62.50
Electric Refrigeration. Elevators. (B-8)

8511 Ga. Ave.
Silver Spring, Md.
2 rooms, kitchen and bath. Elec. refrigeration $47.50 (F-1)

1020 Monroe St. N.W.
2 rooms, kitchen, dinette & bath. Elec. refrigeration $50.00

Duplex Apts.
4901 1st St. N.W.
3 rooms, kitchen, dinette, bath and porch... $50.00

WEAVER BROS INC REALTORS
WASHINGTON BUILDING
DISTRICT 9486



Courtesy of Standard Oil Co. of New Jersey. Copyright By General Drafting Co., Inc.

1. Find the apartment that meets your requirement—in the section in which you want to live.

2. Note the key letters and the number at the end of the ad. For example: D-5.

3. Then find the letter of the alphabet (in this case, D) at the top of the map. This means the apartment is located somewhere between the D at the top and the D at the bottom of the map.

4. Then look for the numeral (in this case, 5) at either side of the map. Where the D and 5 meet is the vicinity in which the apartment is located.

You'll Find That the Best Apartments Are Listed in the Classified Columns of The Post

Apartments—Unfurn. 47

950 LONGFELLOW ST. N.W.
Apt. 7—2 rooms, kitchen and bath, $37.50.
LEE D. LATIMER.
722 Investment Bldg. NA. 4146.

NEW SUBURBAN APT. BLDG.
INSPECT TODAY.
We have just completed 2 new buildings, consisting of 2 bedrooms, living room, jr. dining room, kitchen with electric refrigeration, bath with shower; garage. We have a few vacancies for September 1 occupancy. Rentals, $60-$65.
1100 BLK. FLOWER AVE., TAKOMA, MD.
DIXIE REALTY CO., INC.,
1417 L St. N.W. NAtional 8880.

THE JOHN MARSHALL
1910 K ST. N.W. (D-11)
3 rooms, dinette, kitchen and bath; $75.
Apply resident manager. Call MEt. 4880.

822 18TH ST. N.W., $50.00.
2 Rooms and Bath. (D-12)

NATIONAL MORTGAGE & INVESTMENT CORP.
1312 New York Ave. N.W. NA. 5833.

2544 17TH ST. N.W.
Two very large rooms, kitchen and bath. Refrigeration on house current, $52.50. Resident manager's phone AD. 8810. (D-9)
JESSE H. HEDGES
306 Tower Bldg. DI. 8332.

THE FARRADAY
1460 IRVING ST. NW. (E-7)
1 room, kitchen and bath; electric refrigeration; $40.
Apply Resident Manager.
PEYSER & DREYFUSS, INC.
1528 K St. N.W. NA. 0583.

THE WESTMORELAND
CALIFORNIA ST. AT CONN. AVE.
Attractive unit of two rooms to four rooms, kitchen and bath; electricity included in rent; dining room in building. (D-10)
LINKINS CO.
1733 De Sales St. N.W. DIst. 3522.

THE LINDBERGH
200 Massachusetts Ave. NW.
2 rooms, kitchen and bath, $55 to $57.50. Elec. refrigeration on house. (H-12) Electric switchboard. Res. Mgr.
H. G. SMITHY CO.
811 15th St. NW. NA. 5903.

2138 California St. N. W.
A Block West of Conn. Ave.
1 room, kitchen, bath to 5 rooms, kitchen and bath. $47.50 to $80.
See Resident Manager.

1495 Newton St. N. W.
Near Street Cars, Bus, Stores, Etc.
3 rooms, kitchen and bath. $52.50 and $57.50.
Electric Refrigerators.
A. S. GARDINER
1510 K St. N.W. NA. 0334

HIGH ELEVATION
Bedroom, living room, dinette, kitchentte and bath. Some with screened-in porches—others, corner apartments.
24-hour elevator and switchboard service. Refrigeration on house current. Resident manager.
Also Larger Apartments.
Convenient Location.
Conservative Rentals.
The CAVALIER
3500 Fourteenth Street, N.W.

Apartments—Unfurn. 47

1832 BILTMORE ST. N.W.
2 rooms, kitchen, bath, Frigidaire. (D-9)

$47.50—THE CAMBRIDGE
921 19TH ST. NW.
Apt. 33. 1 room, kit., dinette, bath; Frigidaire; Murphy bed. (D-11)

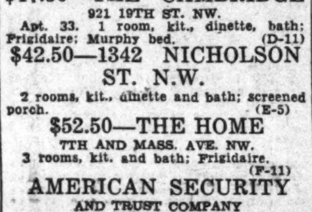
$42.50—1342 NICHOLSON ST. N.W.
2 rooms, kit., dinette and bath; screened porch. (E-5)

$52.50—THE HOME
7TH AND MASS. AVE. NW.
3 rooms, kit. and bath; Frigidaire. (F-11)

AMERICAN SECURITY AND TRUST COMPANY
R. E. Dept.
15th and Pa. Ave. NW. NAtl. 4815.

2209-23
40th Street N.W.
100% INSULATED
Unsurpassed Architecturally & Structurally Four-Unit Apartments
Rented $2,400 Year
Price, $16,500
2 Sold
BOSS & PHELPS
1417 K St.

THE PARKSIDE
1702 Summit Place N.W. (D-8)



24-hour Elevator. Free Refrigeration 2 rms., kit., bath, $52.50 and up
Resident Manager, COl. 4417

Decatur Heights,
3rd & Decatur Sts. N.W.
3 and 4 rooms. Special cabinets, refrigeration, large closets, screened porch, high elevation and large yards $52.50—$59.50

228—236—244—248
Hamilton St.
2 bedrooms, living room, dinette and bath, screened porch. Special kitchen cabinets, large yards, oil heat.......... $59.50

5100 to 5112 2nd St. N.W.
2 and 3 rooms, dinette, kitchen and bath, screened porch, large closets, high elevation. New bldgs. Ready Sept. 1. $52.50 to $59.50

Wm. H. Saunders Co., Inc.
1519 K St. N.W. DIst. 1015

1615 KENYON STREET N.W. (CO. 8425) (D-8)		
	2 rooms, kit., dinette, dress. rm., Murphy bed, bath, PBX	$65.50
4800 GEORGIA AVE. N.W. (GE. 6996) (E-6)		
	2 rooms, kit., dinette, bath and porch	$60.00
2514 14TH ST. N.W. (AD. 9740) (E-9)		
	1 room, kit. and bath	$42.50
1530 RHODE ISLAND AVE. N.E. (NO. 7157) (I-8)		
	2 rooms, kit., dinette, bath and porch	$55.00
930 EMERSON ST. N.W. (GE. 6996) (E-5)		
	2 rooms, kit. and bath (Elec. free)	$45.00
	3 rooms, kit. and bath (Elec. free)	$50.00
1740 EUCLID ST. N.W. (AD. 6713) (D-9)		
	1 room, kit. and bath (Elec. free)	$45.00
236 MASSACHUSETTS AVE. N.E. (AT. 5182) (G-12)		
	1 room and bath	$32.50
	1 room, kitchen and bath	$42.50
1614 17TH STREET N.W. (DE. 3218) (D-10)		
	2 rooms, kit. and bath	$55.00
	3 rooms, kit. and bath	$65.00
2145 CALIFORNIA ST. N.W. (NO. 1650) (D-9)		
	2 rooms, kitchen, dinette, and bath	$52.50

REAL ESTATE MORTGAGE & GUARANTY CORPORATION
1610 K Street N.W. NAtional 1403

Apartments—Unfurn. 47

1422 N Street N.W.
$47.50 Three rooms, kitchen, bath; newly decorated. See Janitor or J. B. Caukin, No. 1 Thomas Cir. NA. 9795. (10-E)

THE ALBEMARLE
17th and T Sts. N.W.
3 rooms, kitchen and bath............$65
4 rooms, kitchen and bath............$75
G. E. Refrigeration FREE.
24-hour Elevator Service.
Large airy rooms (cross ventilation). May we call and take you to the building? Day phone, WEst 2044. Night phone, EMerson 6740.

NEW FORD APARTMENTS
524 13th St. N.E.
½ Block South of Md. Ave. N.E.
READY SEPT. 1, 1936
Bedroom, living room, kitchen and bath, $53.50.
Bedroom, living room, dinette, kitchen and bath, $54.50.
Cooking gas, refrigeration, heat, hot water, janitor service, laundry facilities (included in rent).
Extra large rooms, Venetian blinds. Finest of all equipment. Open for inspection. (I-12)
RENTAL AGENT,
JEFFORD CORPORATION
DI. 4210

Warehouses for Rent 51A

WAREHOUSE SPACE FOR RENT. 3,000 to 30,000 Square Feet. WEAVER BROS., INC. DIst. 9486.

Stores—Rent 53

1912 PA. AVE. N.W.
Store and 3-room-and-bath apt. For particulars call
G. W. LINKINS CO.
1733 De Sales St. DIst. 3522.

Houses—Furnished 54

CHOICE selection of desirable furnished houses in best sections of the city. LESLIE D. MEASELL, CL. 3465.

CRITTENDEN ST. NW., 339—Sublet beautifully furnished detached 3-bedroom home; reasonable rent. ADams 2465.

NEAR CLARENDON, VA.—Bungalow; 5 rooms, bath, Frigidaire, oil heat; completely furnished; $75. NAt. 3515.

PEABODY ST. NW.
Brick, 7 rms., bath, refrigeration, completely furnished; $85. NAt. 3515.

OPEN TODAY
4211 CHESAPEAKE ST. N.W.
Detached, modern 7 rooms, 2 baths (1st-floor bedroom and bath), inclosed rear porch; Electrolux, oil heat, built-in garage; large beautifully landscaped lot; $150.
A. D. CRUMBAUGH,
4703 Wis. Ave. CL. 1-3-6-4.

Furn. or Unfurn. 55

16TH ST.—Detached, beautifully furnished home; 10 rooms, 2½ baths; electric refrigeration; oil heat; very modern; landscaped lawn; 2-car garage; furnished, $170; unfurnished, $150. ME. 5400.

Houses—Unfurnished 56

BY OWNER—11 rooms, 3 baths, overlooking Rock Creek Park; $125. Also 6 rooms, 2 baths, nearby Va., $75; vacant September 1. FULTON R. GORDON, 1427 Eye st. nw. DIstrict 5230. Evenings, CLeveland 5091.

INDEPENDENCE AVE. SW., opposite Smithsonian—8 rms., 4 bedrms.; new-house condition. COl. 8674-J.

INGRAHAM ST. NW., 1407—Detached, 6 rms.; 2-car garage; auto. heat; fireplace. WASHINGTON REALTY CO., GE. 8300.

14TH ST. NW., 5005—8 spacious rooms (4 bedrooms), 2 baths; 2-car garage. Available immediately. Inspect today. DIXIE REALTY CO., INC., 1417 L nw. NA. 8880.

8408 WOODSIDE PARKWAY, SILVER SPRING, MD.—Detached frame; 6 rooms, bath; h.-w. h., elec., gas, paved street; $60 per mo. Commercial National Bank, 14th and G sts. NAtional 2680.

CHEVY CHASE MODERN HOMES.
6 rooms and bath to 11 rooms, 3 baths. Auto service for inspection.
LESLIE D. MEASELL.
3205 Oliver st. nw. CL. 3465.

UPPER 16TH ST.
10 rooms, 2 baths; oil heat; 2-car garage; $160.
A. D. CRUMBAUGH. CL. 1-3-6-4.

415 OGLETHORPE ST. N.W.
6 rooms and bath, Venetian blinds. Elec. refrig. and gas heat and garage; $80.

8 SUNNYSIDE ROAD
SILVER SPRING, MD.
Five rooms, bath, electric refrigeration, electric range, h.-w. h., two baths, garage; $76.25.

WEAVER BROS., INC.
Washington Bldg. District 9486.

Houses—Unfurnished 56

NORTHWEST SECTION
Detached, modern, 8 rooms, bath, garage; $80; thoroughly renovated thruout.
A. D. CRUMBAUGH, Realtor.
4703 Wisconsin Ave. CL. 1-3-6-4.

Houses—Rent or Sale 57

BUNGALOW—Brick, 5 rooms, hot-water heat, located 1805 N. Taylor st., Cherrydale, Va.; available Sept. 1. L. G. Richardson, WAl. 7823.

Suburban—Rent 58

HYATTSVILLE, MD. (small apt bldg.)—Attrac. 2 rooms, kitchen, dressing room and bath; nicely furnished; elec. refrig.; conv. to stores, on bus line. GR. 2897.

NEARBY VA.—Entire floor of detached home; beautifully furnished; 3 rooms, kitchen, bath and porch; lovely lawn and garden. $45. ALex. 594-J.

Shore-Waterfront-Rent 61

EPPING FOREST, MD.—6-rm. cottage; rent reas.; accomodate 10. SH. 2285.

Wanted-to-Rent 62

GENTLEMAN—Govt. service, desires bright room, breakfast and evening dinner; private family home, preferably north section of city. Give full details. Positively no public rooming or boarding houses. First-class references. Write Box 186 Washington Post.

LIST YOUR VACANT PROPERTY WITH US. CLIENTS WAITING. TOLEDO GUARANTY CORP. NA. 3515.

YOUNG MARRIED COUPLE desire furnished apartment; twin beds and showers preferred; state price and location. Box 182, Washington Post.

Sale Houses 66

NEW, MODERN 7-room brick; suitable 2 apts.; 2 tile baths; electric kitchen; $7,250. Call owner, GReenwood 1786.

ROLLINGWOOD—New American Homes. WAVERLY TAYLOR, INC.
1522 K St. NW. NA. 1040.

6-ROOM brick home, 5 minutes from downtown; a. m. i., oil burner, newly painted and papered; $8,500; terms. Call Owner, DIstrict 6969.

BUNGALOW, $4,950.
Five rooms and bath, new-house condition, large yard, completely fenced, immediate possession. Open 4 to 7 p. m. See Mr. LAWTON. Directions to property: Drive out Penn. ave. se., to Ala. ave., turn left and go to District line, turn right on Southern ave, and go 3 blocks to 4203 Mitchell ave.
ADELBERT W. LEE,
1343 H st. nw. DI. 4600.

$5,950 A modern, semidetached 6-room brick, h.-w. h., new Electrolux; opposite school, recreation park, etc. Terms to suit.
LEO M. BERNSTEIN CO. ME. 5400.

ATTENTION!
I have a semi-detached house, one year old, taken in trade, in excellent N.W. location; 6 rooms, 2 baths; in perfect condition; 2 rear porches, hardwood trim in natural color; recreation room; 2 stone fireplaces; garage. Purchaser can make a real deal. TOM WARREN, 1108 16th st. nw. DIstrict 2133.

$500 CASH—$55 MO.
N. E. BARGAIN—$5,750
6 large rooms, 3 porches, built-in bath and shower; garage.
1823 M St. N.E. (Near Bladensburg Rd.)
SAM ROSEY PO. 4474.

BETHESDA—SACRIFICE
$7,950 will buy the last one of a group of new brick houses, close to stores and schools, 1 block Wisconsin ave., 2-story, 5-room brick house, slate roof, weather-stripped, vestibule entrance, large lot. Property is clear. Owner will make very attractive terms. TOM WARREN, 1108 16th nw. DI. 2133.

MILLER-BUILT HOMES
In District, 1 block off Massachusetts Ave. N.W. Five detached houses of 3 bedrooms, 2 baths. At row-house prices. Convenient to schools, stores, churches, transportation.
Carefree Comfort With Modern Gas Appliances.
W. C. & A. N. MILLER
1119 17th St. N.W. DIstrict 4464.

1217 GALLATIN ST. N.W.
Attractive 4-bedroom home; has h.-w. h (gas furnace), elec., elec. refrigeration. Convenient to 14th st. cars and Georgia ave. business section. Lot 135 feet deep. SURPRISINGLY LOW PRICED. OPEN DAILY.
L. T. GRAVATTE
729 15th St. Realtor. NA. 0753.

CHEVY CHASE, D. C.
Rittenhouse St.—Detached brick, 6 rooms, sleeping porch, bath, front and rear porches; built-in garage; h.-w. h. large lot; $8,950.
A. D. CRUMBAUGH, Realtor.
4703 Wis. Ave. (Excl. Agent) CL. 1-3-6-4.

CHEVY CHASE, D. C.
Easy terms will buy this 6-room, 2-bath brick house, west of Conn. Ave.; has front porch, screened rear porch and screened sleeping porch; 3 large bedrooms, big attic, oil burner, detached garage on a deep lot; close to transportation, schools and stores. Priced under $11,000. Tom Warren, 1108 16th st. nw. DIstrict 2133.

Post Classified Ads—National 4300.

Sale Houses 66

ATTENTION!
I have a new 6-room, 2-bath brick house in choice suburban location. Electric kitchen, breakfast room, large porch, oil burner, large attic, good-sized lot. Present owner obtained house by foreclosure. Purchaser can save at least 25 per cent. Terms can be arranged. TOM WARREN, 1108 16th st. nw. DI. 2133.

STOP! READ! BUY!
this charming brick home in Chevy Chase, D. C. Large living room with open fireplace, dining room, electric kitchen, plenty of cupboard space, comfortable porch; 3 bedrooms, 2 tiled baths, shower; large attic, paneled recreation room with fireplace; built-in garage, oil heat; air-cooling fan; well shrubbed lot. This is the home you've been looking for—and for only $11,450; terms. Let us show it to you today.
R. M. HUNT CO., Inc.
630 Southern Bldg. Dist. 6573.

AIR CONDITIONED BRICK BUNGALOW
$6,250
Like new; large living room, beautiful dining alcove, 2 bedrooms, tile bath with built-in tub and shower; oil burner; all-electric kitchen; for inspection call District 6950.

SACRIFICE SALE
$7,500
Modern, detached corner home; 7 rooms and bath in excellent condition; all modern improvements, including furred walls and automatic hot-water heat; home must be seen to be appreciated. Call Metropolitan 5034 for inspection.

WE MUST SELL THIS BUNGALOW
Immediately!
3629 37th St.
(NORTHEAST)
Detached; 5 Large Rooms; Located on Large Lot.
$4,950
Here is opportunity knocking at your door. This bungalow has been reconditioned throughout, including new stove and installation of new linoleum. Yes, also has garage. We will gladly arrange long-time payment terms. See it today.
OPEN DAILY FROM 10 TO 9.
1 block from car line, out R. I. Ave. N.E. to 37th St., right 1 block to house.
HARRY WARDMAN
1512 K St. DI. 3830

See these homes before increased in price. Special price for this week only.
$6,350 . . . . . 2 Left
1915-1917 Naylor Road S.E.
(8 minutes from the Capitol)
Two families can live in complete privacy.
New brick homes, each having 6 large rooms, 2 tiled baths, ultra-modern kitchen, hand-decorated walls, best construction features, fully insulated. Many other attractive features. Overlooking park and golf course. Near schools and stores. Easy terms.
To Reach: Drive over Pa. Ave. Bridge, turn right on Minn. Ave., then right on Naylor Road and proceed to houses.
REGAL HOMES CORP.
1901 Naylor Rd. S.E. Lin. 8826

EARLY AMERICAN HOMES
4430-42 Garrison Street Northwest
(Near corner of River Rd. and Fessenden Street. Just off Wisconsin Ave.)
$9,500 to $10,500
Four Bed Rooms, Beautiful Baths
100% Insulated
Unusually Well Furnished by Hutchison's, Inc.
These houses are outstanding as to value, construction and architecture. Close to schools, transportation and stores.
OPEN TILL 9 P. M.
MADISON BUILDING CO.
1417 K Street N.W.

Northwood Park



PRICED FROM
$5,450
*5 Comfortable Rooms
*Unusually Large Lots
*Ideal Location
*Finest Brick Construction
*Triple Walls
*Copper Screened Throughout
*Ample Closet Space
*Automatic Heat
*All Conveniences
*Attractive Terms
Open and lighted daily 10 a. m. to 10 p. m.
—TO REACH—
Drive out 16th St. or Georgia Ave. to Silver Spring traffic light. Follow out Colesville Pike beyond Indian Spring Club and Four Corners to our sign on left.
W. M. Ward, Owner and Developer.
James Wilson, Exclusive Agent.
SHepherd 4330

COLORED (near 9th and N sts.)—Nine rooms and bath, h.-w. h., elec., bargain for quick sale. DEcatur 1160.

COLORED FAIRMONT HEIGHTS.
$3,500—$200 Cash—$30 mo.
6 rms.; bath; h.-w. h.; elec.
A. M. COOPER.
1008 Eye St. NW. NA. 1332.

COLORED—REDUCED PRICE.
4645 Hayes St. N.E. (½ block from street car); desirable 6 rooms, bath; h.-w. h., gas, electricity; interior redecorated like new; ready to move in; $3,500; $300 cash, balance like rent till paid. House open for inspection Saturday afternoon and all day Sunday and every day till sold. Don't miss this bargain. See our agent on premises. Come prepared to do business. First come, first served.
DIXIE REALTY CO., INC.,
1417 L St. N.W. NAtional 8880.

Sale or Exchange 68

12-ROOM HOUSE, 2 tile baths; two acres of ground; also 4 other nice homes. Consider income property or small homes or lots. Owner. ATlantic 0989.

Sale Lots 69

BEAUTIFULLY WOODED LOTS—95 feet front; in new home community, city improvements, protective restrictions, high elevation; 10 minutes to Memorial Bridge. Phone NAtional 3515.

GOOD BUILDING LOTS NEAR 2 BUS lines, stores and schools; all improvements. Price, $750; $10 cash, $10 monthly.
A. H. BROOKS
3016 Columbia Pike, Arlington, Va.
Clarendon 626.

NEARBY MD.—Beautiful building sites, some wooded; from 50x150 ft. up to 1½ acres. We will build on any of these sites to suit purchaser.
KENSINGTON REALTY CO.
Kensington, Md. Kens. 132.

Sale Lots 69

SPECIAL VALUES! Well located Northwest lots; zoned to meet your requirements. J. FRANK TILLER, OWNER. DI. 8845.

LOTS! LOTS! LOTS!
N.E. D. C. and nearby Md., where development trends are stimulating demand and advancing prices. Some unusual bargains for quick action. Phone GReenwood 2746 or 1966.

Sale Suburban 70

BY OWNER—In the best residential section of Falls Church; modern 7 rooms and bath, sleeping porch; electric refrigeration and range; new heating plant; lot, 120x110; shade and shrubbery; price, $7,500, terms. 303 Columbia st. Phone Falls Church 163.

CENTRALLY LOCATED—8-room frame house, 5 bedrooms, h.-w. h., garage; commercial value account rear lot fronting Wilson blvd. Only $7,500; easy terms. J. A. Baker & Co., 1112 N. Irving st., Clarendon, Va. WA. 7250; eve., Mr. Paxton, WA. 7805.

HILLSIDE, MD.—"Electric health kitchen home." Just completed. 6 rooms, tile bath, with shower, hardwood floors throughout, cedar closets, built-in kitchen unit, chestnut trim, etc.; landscaped lot; $6,000, $750 cash, balance $50 mo. To inspect drive 2 blocks beyond D. C. line on Marlboro Pike. Open daily till 9 p. m.

TAKOMA PARK—Leaving city, sell at bargain, 5-room brick bungalow, tiled bath, finished attic, fireplace, breakfast nook, splendid basement, beautiful yard and flowers. If you want quiet, refined home that can be bought for $60 a mo., see this without delay. 107 Tulip ave.

$3,000—Modern, 5 rooms, bath, oil burner, garage; close to cars; $300 down; $35 mo.; also new bungalow; $3,950; low priced homes! T. Raymond Burch, Berwyn, Md. Phone Berwyn 83 or 24-M.

$5,950—NEW CAPE COD.
Five-room brick bungalow, full basement, large floored attic; garage; in beautiful new suburb. Only $350 down, $48.50 per mo. RALPH CRAIN, 4399 Lee Hwy, WA. 6939.

4 ROOMS and bath; garage; large lot; East Riverdale; $2,950 with $300 cash. ARTHUR CARR, Hyattsville, Md. GReenwood 2354.

8 ROOMS and bath; gas, elec., h.-w. h.; 2 complete kitchens; lot 60x200; $5,500. Terms. ERVIN REALTY CO., Hyattsville 765.

LARGE 5-ROOM BRICK BUNGALOW
103 JACKSON AVE., UNIVERSITY PARK
Breakfast nook, recreation room, attic, oil burner, weather stripped; screened, garage. Near U. of Md., schools, churches stores and transportation. Price, $7,650.
OPEN EVENINGS UNTIL 9 O'CLOCK.
A. H. SEIDENSPINNER.
Wash.-Balto. Blv., Riverdale, Md., HY. 850.

COLONIAL 7-ROOM RED BRICK
108 JACKSON AVE., UNIVERSITY PARK.
Electric kitchen, oil burner, porch and windows fully screened, awnings, weather stripped, walls covered with sanitas and paneled. Lot 85x150, landscaped, two-car garage. Near U. of Md., schools, churches, stores and transportation. Price, $9,100.
OPEN EVENINGS UNTIL 9 O'CLOCK.
A. H. SEIDENSPINNER.
Wash.-Balto. Blv., Riverdale, Md., HY. 850.

Only $5,750—$250 Cash
EASY MONTHLY PAYMENTS.
Brick semibungalow; 7 rooms; a. m. i., 2-car brick garage, large lot.
F. M. PRATT CO., INC.
934 K St. N.W. NA. 8682.
Evenings and Sunday, CO. 5204.

Your Last Chance
To get ½ to 1 acre homesites, Seabrook Acres, at ordinary lot prices; $225 up. Some beautifully wooded. All front on either State highway (concrete) or improved county road ½ hour to downtown Washington by auto, bus and R. R. service. Nothing in large size homesites as near the city and on good roads comparable for the money. Bound to increase in value. Prices advance September 1. Save money. Buy now, if not for home, for investment and make possibly 100%. Maps and directions on request.
Suburban Realty Co.
21-22 Dudrow Bldg. Hyattsville, Md.
Phone GReenwood 2746 or 1966.

A Home In Kensington For Only $7,000
Retired gov't employee leaving city is disposing of his 6-room (3 bedrooms) home in first class condition. Hot water heating, shade, trees, beautiful lawn, flowers and shrubbery. All well kept and ready for purchaser to enjoy. Located in best residential section, convenient to schools, churches and buses. An inspection will convince you that this is a genuinely low priced home. Will exchange equity for bungalow.
Kensington Realty Co.
Kensington, Md. Kens. 132

Sale—Farms, Land 73

ACREAGE—14 miles from D. C., $125 per acre; $10 down, $10 per month.
A. H. BROOKS,
3016 Columbia Pike, Arlington, Va.
Phone Clarendon 626.

BOOKLET describing Maryland farms for sale. Counselman & O'Brien, 6825 Wisconsin ave., Bethesda, Md. WI. 4240.

COLONIAL BRICK HOME—Quantity of English boxwood, 365 acres, excellent farm; complete buildings; beautiful view over Wicomico and Potomac Rivers; 43 miles from Washington.
MARYLAND REALTY INV. TRUST, INC.
1024 Vermont Ave. MEt. 5017.

FIFTY ACRES of land. Owner, W. E. Parker, P. O. Box 46, West Falls Church, Va.

$50 DOWN—9½ acres wooded land, 8½ miles District line. Price $450. NA. 3753, AT. 5205-J.

178-ACRE river farm, 23 miles from Wash., D. C., excellent farm and grazing land, located in Howard County on Patuxent River (about ¾ mile from road to Balto., Md.), with ½ mile frontage on Patuxent River, well known as Mink Hollow Farm, near Colesville-Ellicott City blvd. This is one of the few remaining river farms in this high elevated section; also fronts on county road leading to Highland, Md. Farm is unimproved; has 60 acres of timber land; offers excellent possibilities for residential and farming purposes. Will sell for $6,000 ($30 an acre). Box 179, Washington Post.

ACRE BLDG. LOTS; shade	$50
2 acres; 2-rm. bungalow; grove	$350
25 acres 5 rooms; orchard	$500
40 acres; 4 rooms; river	$500
60 acres; 4 rooms; orchard	$600
14 acres; 6 rooms; orchard; well; hard road; bargain	$1,250
Store; 7 acres; outbuildings; hard road; good stand	$1,000
94 acres; 7 rooms; orchard	$1,500
130 acres; nice 7-room home	$3,000

Large list suburban properties and good farms.
B. F. PERROW. REMINGTON, VA.

Sale—Shore, Waterfront 75

AT HOLLY HILL HARBOR, Mayo road—Furnished cottage, 4 bedrooms, bath, etc.; acre lot, trees, private beach. Apply Saxe, Vernon 6971, Baltimore, Md.

N. BEACH PARK—Furn. cottage, sale, $1,800; $100 cash, $15 mo. LI. 7536-W.

Real Estate Wanted 76

CHEAP HOUSES UNDER GOOD RENTALS FOR CASH CLIENTS. List today; also to rent; prompt remittance. N. E. RYON CO., 1216 New York ave. NAt. 7907.

LET US KNOW what you have to sell. We have buyers waiting.
Robert L. McKeever Co., Inc
Shoreham Bldg. NA. 4750.

RESIDENCE LOT in Woodridge School district. Will pay cash. Give details Box 185, Washington Post.

SPOT CASH for small houses in D. C. ANY KIND—ANY CONDITION. C. W. Mothershead, 1126 Vt. Ave. N.W. DIst. 7271

Birds and Poultry 78

CHICKS—Top quality Rocks, Reds, Leghorns; blood-tested; $8 per 100. J. B. Henry, Falls Church 348.

Dogs, Cats, Pets 79

DOGS BOARDED, $2.50 per wk.; individual runs. Defense Highway Kennels, 2 mi. from Bladensburg. GR. 1844-W.

TERRIERS—Wire-haired puppies & mother, pe.; male pup, $15; mother, $15; females, $10. 5009 Edgemoor lane, Bethesda. WIs. 2352.

Sale Miscellaneous 83

ACCORDIONS—Before purchasing a piano accordion, it's to your advantage to see Droop's first. 1300 G st. nw.

ADDING MACHINES and typewriters rented, sold, repaired. Some real bargains. 1431 East Capitol st. LI. 0062.

BABY CARRIAGE—Wicker, good condition; $8. 1224 14th st. nw. DI. 6930.

BEAUTIFUL mirrors, gilt frames; walnut stair-rail; colored window. 23 Mount Royal Ave., Baltimore, Md. VEr. 3183.

(Continued on Following Page.)

Sale Miscellaneous 83

(Continued from Preceding Page.)

DEALERS' ADS under this heading contain a firm name or a business address or state the word "Dealer." Other ads are presumed to be from private individuals. Readers who find dealers masquerading in this column as private individuals are urged to report the matter to The Washington Post.

BEAUTY SHOP EQUIPMENT—Modern, practically new; perm. machine dryers, etc. Sacrifice for cash. Decatur 5609.

BEDROOM SUITE—4 piece, like new; cost $266; $55. "Colored owner." AT. 4384.

BUILDING MATERIAL of every description, consisting of brick, lumber, flue lining, rein. rods, h. w. radiators, boilers, plumbing fixtures, etc. Herfurth, 312 14th st. sw.

CAMERAS, lenses, photographic equipment, binoculars, projectors bought, sold. Izzy's Exchange, 905 D st. nw. ME. 8898.

DESKS, chairs, tables, files and other used office furniture. H. Baum & Son, 616 E st. nw.

ELECTRIC washing machine, "G. E." 9-lb. brand new; cheap for cash. 106 Baltimore blvd., Hyattsville, Md. GR. 1975.

FURNITURE—Office desks, cash registers, file cases and other household goods; top prices paid. Call DI. 8112.

KELVINATOR—7 cu. ft., 1-year guarantee; $79.95; terms, of course. Monarch Radio Shop, 717 12th st. nw.

LUMBER—2x4, 2x6, 2x8, 2x10, 2x12. Sheathing, flooring and other building material. Herfurth's ½ and O sts. se.

PIANOS FOR RENT—$3 per mo. and up; largest selection in Washington to choose from; rental price applies to purchase price if you desire to buy later. NAt. 4730. Kitt's, 1330 G st.

RADIOS—Philcos and R. C. A. Victor, up to 40% off; 1936 demonstrators. Easy terms. F. S. Harris Co., 2900 14th st.

SEWING MACHINES—Used, $5 up; Singer elec. console, barg. Rent, repair. Sewing Machine Ex., 2412 18th st. nw. CO. 3245.

TREE—Beautiful large white magnolia. 708 Rock Creek Church rd. CO. 1856-J.

TYPEWRITERS—Corona Model 3, in fine shape, $14.50. Underwood portable, stand, keyboard, new demonstrator, $30. Typewriter Sales & Service Co., 811 17th st. nw.

TYPEWRITERS—Remington, portable, $25, with case; other bargains, $17.50 up. Standard Typewriter Co., 723 10th nw.

TYPEWRITERS—$13.50 up. Save as much as 40 per cent; buy during our sensational sale. "United," 813 14th st. nw. NA. 6063.

TYPEWRITERS—Current model Coronas and L. C. Smith for rent. Bargains in rebuilt and reconditioned machines. The L. C. Smith and Corona Typewriters, Inc., 1018 15th st. nw. NA. 0411.

WARDROBE TRUNK—40-inch, 5 drawers, brand new; $35 value; sacrifice at $19.95. Eagle Stores, 816 9th st. nw.

PIANOS FOR RENT
$3.50-$4.00 PER MONTH AND UP. Finest Rental Stock in Washington. W. W. KIMBALL CO., 721 11th ST. N.W.

CLEARANCE SALE
Electric refrigerators, various sizes and makes; reconditioned and guaranteed; as low as $29.50; terms. Don't miss these bargains. 1318 14th st. Open Sundays.

Coal, Fuel Oil, Wood 83A

COAL—Special prices on New River nut and slack; also washed pea. Moyer Coal Corp., 6301 Blair rd. nw. GE. 4384.

Miscellaneous Wanted 84

ANTIQUE JEWELRY, discarded large and small watches, dental gold; special high prices paid. Schiller Bros., 922 F nw.

BOOKS BOUGHT—All kinds, any quantity. Also postage stamps. Spot cash paid. Pearlman's 1407 G nw. ME. 5415.

DISCARDED and broken old gold, jewelry, antiques, silver, gold teeth, watches; spot cash paid. Milsam's, 436 9th st. nw.

GOLD OR PLATINUM JEWELRY AND SILVERWARE AND GOLD TEETH. ANY CONDITION. WE PAY CASH. A. KAHN, INC. 44 YEARS AT 935 F ST. N.W.

CASH FOR OLD GOLD
LOUIS ABRAHAMS, 711 G ST. N.W.

SPOT CASH PAID IMMEDIATELY
OLD GOLD AND SILVER
WATCHES, DIAMONDS AND ANY OLD Discarded Jewelry or Gold Teeth.
SELINGER'S 818 F ST. N.W.

Wanted—Automobiles 88

CASH FOR YOUR CAR.
National Auto Sales, Inc.
3600 Wisconsin Ave., at Q St.

We will pay you cash for your present car regardless of make or model. See us today. Don't hesitate.
MANHATTAN AUTO AND RADIO, 1706 7th St. N.W. NO. 7557.

Norris INC., 2018 14th st. NOrth 3949. SEE US BEFORE SELLING.

CASH FOR YOUR CAR
Whether Car Is Paid for or Not
SEE MR. BARNES, 1729 14th St.

Up to $100

NASH $89
'29 Sedan. In far better condition than many later model cars. Powerful motor, clean appearance and good tires.
STOHLMAN CHEVROLET
24th and Pa. Ave. N.W. WEst 1646.

NASH—'29 Coupe, good paint, tires and motor, $75 cash. Private owner. Call CO. 2872 after 7:30 p. m.

$100 to $200

CHEVROLET $169
1932 Coach. Free wheeling; Fisher body shines like new; excellent tires; clean mohair interior, and the famous Chev. 6-cyl. engine in splendid condition.
STOHLMAN CHEVROLET
3307 M St. N.W. WEst 1646.

CHEVROLET $119
1930 Coupe. It would be very hard for so small an investment to get better appearance, more comfort or finer performance than this particular 6-cyl. car offers. Good tires, clean interior.
STOHLMAN CHEVROLET
24th and Pa. Ave. N.W. WEst 1646.

DODGE $189
1931 Sedan. Here's a car that'll give you many thousands of miles of comfortable, economical transportation. Thoroughly checked and pronounced fit for any test. Good tires, shiny finish, too.
STOHLMAN CHEVROLET
3307 M St. N.W. WEst 1646.

FORD—1931 Roadster; rumble seat; best of condition; only $147. Nolan, 1111 18th st. nw.

OLDSMOBILE $185
'31 Coach. Six wire wheels, beautiful black duco finish with cream wheels. We will match this bargain against any you may find in town. Motor excellent. Lots of unused mileage.
ANACOSTIA MOTORS,
1325 Good Hope Rd. S.E. LI. 2077.

PLYMOUTH—1931 Coach. A-1 condition; runs fine; economical transportation; only $165; easy terms. Standard Motor Sales, 1605 14th st. nw. NOrth 1479.

$200 to $300

CHEVROLET $295
1933 Master Coach. Very fine shape; very clean. Motor smooth and quiet. Terms.
NORTHEAST MOTOR CO.
920 Bladensburg Rd. (Opp. Sears).

OLDSMOBILE $229
1932 De Luxe Cabriolet. Here's a 6-wheel job that will take you anywhere. Splendid motor and snappy appearance. Ideal for any kind of weather.
LOGAN MOTOR CO.
1419 Irving St. NW. CO. 3700.

OLDSMOBILE $295
1932 5-passenger Sedan; here is a car that has excellent paint, all good tires, spotless upholstery, splendid motor; you'll agree it is real value. C. C. C. guaranty. Open evenings and Sunday.
CAPITOL CADILLAC CO.
1222 22d St. N.W. NAtional 3300.

OLDSMOBILE $295
1932 De Luxe Coach, in far better condition than most later model cars. Had one owner who kept it shiny and in perfect running order all the time. New tires, too. "A Safety Tested Used Car."
WISCONSIN MOTORS.
29th and M Sts. N.W. WEst 2972.

PLYMOUTH P. A. $235
'32 Sedan. Beautiful new blue duco finish with cream wheels; clean as any new car you could buy; famous hydraulic brakes; all-steel body; owned by a very careful owner; seat covers.
ANACOSTIA MOTORS,
1325 Good Hope Rd. S.E. LI. 2077.

$300 to $400

CHEVROLET $395
'34 Master Coupe. Beautiful black finish; motor in A-1 condition; ready for any demonstration. Very low mileage and economical to operate. This car is absolutely clean as a pin and mechanically perfect.
ANACOSTIA MOTORS,
1325 Good Hope Rd. S.E. LI. 2077.

CHEVROLET $375
'34 Coach. Practically a brand-new car; motor perfect; interior and exterior spotless. Beautiful black duco finish with cream wheels. You can save real money on this car.
ANACOSTIA MOTORS,
1325 Good Hope Rd. S.E. LI. 2077.

CHEVROLET—1933 Master Coupe. Here's a car that's in excellent condition from bumper to bumper. A real bargain at $325. Pohanka Service, 1126 20th st. nw.

CHEVROLET $315
'33 Coupe. Beautiful black duco finish with cream wheels, very economical to operate. Just the car you have been looking for. Tires, battery and brakes excellent.
ANACOSTIA MOTORS,
1325 Good Hope Rd. S.E. LI. 2077.

CHEVROLET—1934 Master Coach; privately owned; perfect, like new; $350 or offer. Call CL. 9309.

CHEVROLET $385
'34 Sedan. Beautiful black duco finish, red wheels, spotless mohair upholstery. This is a reconditioned and guaranteed car. You absolutely cannot go wrong on this car. The family would like it.
ANACOSTIA MOTORS,
1325 Good Hope Rd. S.E. LI. 2077.

CHEVROLET—1934 Master Coach. Smart in appearance; good rubber all around; has some extra equipment; clean interior and splendid 6-cyl. engine; $379. Barry-Pate, 4130 Conn. ave. nw.

CHEVROLET $315
'33 Coach. Beautiful black duco finish, cream wheels, spotless mohair upholstery. Very economical to operate and motor perfect. Don't fail to see this car.
ANACOSTIA MOTORS,
1325 Good Hope Rd. S.E. LI. 2077.

FORD $385
1934 4-door D. L. Sedan. Black finish, fully equipped with dual horns, tail lights and windshield wiper. Clean interior and smooth, 8-cyl. motor.
Used Car Market
6th and Fla. Ave. N.E. LI. 9393.

DODGE $365
'33 Coupe. Priced below the market. Beautiful black finish, new seat covers; built for dependability. You absolutely cannot go wrong on this car.
ANACOSTIA MOTORS,
1325 Good Hope Rd. S.E. LI. 2077.

FORD—1935 Tudor; $395; must sell, need money; terms available. CL. 0853.

FORD—1934 Tudor. Beautiful original black finish with cream wheels; spotless broadcloth upholstery; tires, battery and brakes excellent; priced at only $369 for this Carter Renewed Car. Parkway Motor Co., 3040 M st. nw. West. 0181.

FORD—1934 Victoria, $395. A real buy. Handley Motors, 3730 Georgia ave. ADams 6062.

FORD $375
'34 Tudor. Had one owner that took marvelous care of this car. Beautiful tan finish with red wheels; mohair upholstery. This car is perfect in every detail.
ANACOSTIA MOTORS,
1325 Good Hope Rd. S.E. LI. 2077.

PLYMOUTH—1934 De Luxe Coupe, $395. Alber & McNeil, Inc., 1418 P st. nw. Studebaker sales and service. DE. 1447.

PLYMOUTH $349
'33 De Luxe 4-door Sedan. Shiny blue finish, clean interior, new tires and a smooth quiet 6-cyl. engine.
LOGAN MOTOR CO.
1419 Irving St. NW. CO. 3700.

TERRAPLANE $369
1934 De Luxe Coach. Shiny maroon finish, spotless mohair upholstery, new tires and the peppiest motor you ever sat behind. Really an outstanding bargain at this price.
LOGAN MOTOR CO.
1419 Irving St. NW. CO. 3700.

$400 to $500

CHEVROLET $485
'36 Coach. Spotless upholstery; beautiful maroon finish with red wheels; practically brand-new tires. Act quick. It's a dream. Priced way below the market.
ANACOSTIA MOTORS,
1325 Good Hope Rd. S.E. LI. 2077.

CHEVROLET $485
1935 Town Coach.
ROSEN-RICE MOTOR CO.
1423 Irving St. NW. CO. 10324.

CHEVROLET $435
1934 5-passenger Sedan. This is surely a very clean car. The original paint is perfect; spotless upholstery; excellent tires and a truly fine motor. Our price on this car is very reasonable. C.C.C. guaranty. Open even. and Sunday.
CAPITOL CADILLAC CO.
1222 22d ST. N.W. NAtional 3300.

CHEVROLET $435
1934 Coach; 6 wire wheels, trunk rack; beautiful black paint, spotless upholstery, excellent tires. You will find this a very clean car. C. C. C. guaranty. Open evenings and Sunday.
CAPITOL CADILLAC CO.
1222 22d St. N.W. NAtional 3300.

CHEVROLET—1934 Master Coach; $415. Honestly priced. Owens Motor Co., 6323 Georgia ave. GE. 0100.

CHEVROLET $445
1935 Coach. You'll look a long way and you won't find a cleaner car. Shiny finish, spotless mohair upholstery, excellent tires and a smooth, quiet 6-cyl. engine. "A Safety Tested Used Car."
WISCONSIN MOTORS.
29th and M Sts. N.W. WEst 2972.

FORD $465
1935 Sport Coupe. This is a De Luxe job and is fully equipped. Shiny black finish, radio, good rubber, actually driven only 13,000 miles and in perfect shape. "A Safety Tested Used Car."
WISCONSIN MOTORS.
29th and M Sts. N.W. WEst 2972.

FORD $465
'35 Tudor. Beautiful black baked enamel finish, upholstery that is spotless. Tires excellent. Motor just broken in. Ready for any demonstration.
ANACOSTIA MOTORS,
1325 Good Hope Rd. S.E. LI. 2077.

OLDSMOBILE $495
1934 "8" 2-door Trunk Sedan, knee action front wheels, hydraulic brakes, Fisher no-draft body, safety glass and many more features combine with this particular model's excellent condition to make this a real bargain in "A Safety Tested Used Car."
WISCONSIN MOTORS.
29th and M Sts. N.W. WEst 2972.

PACKARD $495
1932 Convertible Coupe; excellent black paint; black leather upholstery; very good tires and a splendid motor. You will find this car represents real value. C. C. C. guaranty. Open even. and Sunday.
CAPITOL CADILLAC CO.
1222 22d St. N.W. NAtional 3300.

STUDEBAKER $445
1934 Dictator 5-passenger Touring Coupe, dark gray paint; fine, clean upholstery; excellent tires; splendid mechanical condition. You'll be pleased with the fine condition of the car. C. C. C. guaranty. Open evenings and Sunday.
CAPITOL CADILLAC CO.
1222 22d St. N.W. NAtional 3300.

$500 to $600

DODGE $595
'35 Sedan. A real price for this car. If you are interested, hurry. It absolutely looks and runs like new. Beautiful black duco finish. Motor very smooth and economical. This is your chance to get the best at a real savings.
ANACOSTIA MOTORS,
1325 Good Hope Rd. S.E. LI. 2077.

HUDSON $545
1935 Special H. C. Model, 5-passenger 2-door Touring Brougham; large rear trunk. The original golden bronze paint is perfect; fine, clean upholstery; all good tires. This car certainly had good care and surely represents real value. C.C.C. guaranty. Open even. and Sunday.
CAPITOL CADILLAC CO.
1222 22D ST. N.W. NAtional 3300.

$600 to $700

DODGE—1935 2-Door Touring Sedan. A very clean car in excellent shape. All Dodge features. $625. Duke & Otey, 1365 H st. ne.

$600 to $700

HUPMOBILE $625
1935 5-passenger Sedan; 6-cylinder, Model D; black paint; fine clean upholstery; very good tires. You will find this clean car had excellent care by the original owner. C. C. C. guaranty. Open evenings and Sunday.
CAPITOL CADILLAC CO.
1222 22d St. N.W. NAtional 3300.

OLDSMOBILE $625
1935 5-passenger Touring Coupe. Excellent gray paint; large rear trunk; very good tires and certainly a splendid motor. You cannot get better value. C.C.C. guaranty. Open even. and Sunday.
CAPITOL CADILLAC CO.
1222 22d ST. N.W. NAtional 3300.

OLDSMOBILE $695
1935 2-door Trunk Sedan beautiful tan finish, built-in radio, heater, tubular steel wheels and loads of other extras go to make this an outstanding car. Actually driven only 11,000 miles.
WISCONSIN MOTORS.
29th and M Sts. N.W. WEst 2972.

PONTIAC $645
1935 5-passenger Sedan; black paint is perfect; upholstery spotless; tires excellent; mileage low. The mechanical condition and appearance of this car are really like new. C. C. C. guaranty. Open evenings and Sunday.
CAPITOL CADILLAC CO.
1222 22d St. N.W. NAtional 3300.

$700 to $1,000

LA SALLE—1936 4-door Touring Sedan, with trunk, radio; driven only 4,500 miles; sacrifice, $995. Call CO. 2075.

$1,000 and Up

CADILLAC $1,445
1935 5-passenger Sedan. Perfect dark blue finish; finest of cloth upholstery; 6 disc wheels and trunk rack; excellent white sidewall tires. This car has low mileage and the motor is in the finest possible condition. This fine distinctive car is certainly priced very low. C.C.C. guaranty. Open even. and Sunday.
CAPITOL CADILLAC CO.
1222 22d ST. N.W. NAtional 3300.

DE SOTO $1,150
1936 Airflow 4-Door Sedan. This car cost $1,345; used as a demonstrator for only four weeks; will consider trade and terms to responsible party.
JORDAN & HUDSON AUTO SALES, 3205 R. I. ave., Mt. Rainier, Md. GR. 2865.

LA SALLE $1,195
1936 5-passenger Touring Sedan; paint and upholstery perfect; excellent tires; it has been driven 4,047 miles and is in practically new-car condition. C. C. C. guaranty. Open even. and Sunday.
CAPITOL CADILLAC CO.
1222 22d St. N.W. NAtional 3300.

Sale—Automobiles 98

BUICK
1934 4-door Sedan. If you are looking for new-car appearance and performance, yet want to save considerable on the purchase price, see this outstanding bargain at the
Used Car Market
6th and Fla. Ave. N.E. LI. 9393.

CHEVROLET $40 Down
1931 Sedan; 6 wheels, fender wells. Here's one of the best cars Chevrolet ever put out; excellent motor, runs like new; splendid tires and clean, smart appearance; terms; $14 a month.
Coast-In, Inc.
421 8th St. S.E. LI. 9393.

CHRYSLER
1933 Royal "8" Coupe. This is a 6-wheel job. Snappy and smart in appearance; clean upholstery; excellent tires and splendid motor. Come and see it. You'll agree it's a bargain.
Used Car Market
6th and Fla. Ave. N.E. LI. 9393.

FORD—1936 4-door Sedan. Driven very little. It's hard, very hard, to tell this from a brand-new car. Will accept small car in trade. Balance easy. C. Dick English, Capitol Motors (Ford Dealers). New, big downtown used car lot with the best selection of used cars in town. Fourth and Pa. ave. nw., opp. Ford Bldg. Open evenings and Sunday.

ESSEX $10 Down
1929 Sedan. Actually in far better condition than most later model cars; good rubber, new paint and peppy power plant; terms as low as $2.50 a week.
Coast-In, Inc.
421 8th St. S.E. LI. 9393.

FORD $75 Down
1935 De Luxe Coupe. Driven very little by a local school teacher, this job represents the maximum in economic, comfortable transportation; terms; monthly payments of $25.
Coast-In's Stadium
1355 Conn. Ave. N.W. DE. 5260

PLYMOUTH $100 Down
1935 2-door D. L. Touring Sedan; built-in trunk; shiny black finish; practically a new car in every respect; $100 down and $25 a month.
Coast-In's Stadium
1355 Conn. Ave. N.W. DE. 5260

PLYMOUTH '36 Demonstrators and Display cars at greatly reduced prices.
SMOOT MOTOR CO.
3342 M St. N.W. WEst 1850.

PONTIAC $75 Down
1935 De Luxe "6" Coupe. Here's a car that's been driven so little it looks like a floor model and runs even better; terms; monthly payments of $25.
Coast-In's Stadium
1355 Conn. Ave. N.W. DE. 5260

PONTIAC—1936 Demonstrator. All body styles; greatly reduced. L. P. Steuart, 1440 P st. nw. DE. 4800.

Pontiac Demonstrator
The 6-Cylinder Master Sedan Model. Low mileage, paint like new, radio, dual equipment; a great saving on a '36 car that's been driven very little. Call Mr. Carr, Lincoln 6783. 654 Pennsylvania ave. se.

STUDEBAKER $50 Down
'31 6-wheel "6" Sedan. This is the Dictator model and carries de luxe equipment; ideal family car, economical to operate; roomy interior, sound motor; terms; monthly payments of $15.
Coast-In, Inc.
421 8th St. S.E. LI. 9393.

LEO ROCCA, INC., offer 150 guaranteed cars. No money down. 7 New York ave. ne.

FOR REAL BARGAINS.
Visit our new Used Car Lot.
HYATTSVILLE AUTO AND SUPPLY CO., Hyattsville, Md. GReenwood 1810.

Better Conditioned Cars
Whether you want a late model car or a 1931 or 1932 model we've a complete selection. Every one has been carefully inspected and they're all ready for the road. Now's the time to buy—prices are low—allowances are liberal.
TAYLOR MOTOR CO.
14th at T.

1935 FORD COUPE $395
THE CHANCE YOU HAVE BEEN WAITING FOR.
A-1 condition throughout. Motor just broken in by a very careful driver. Tires and battery excellent. A demonstration in this car will convince you of its superior value.
SEMMES SALES, Inc.
4121 13th St. N.W. AD. 8500

Auto Trucks & Tractors 99

CHEVROLET 1935 ½-ton D. L. Panel Truck. Taken in on new passenger car; driven only 13,000 miles; perfect condition; black and cream. Will paint any color desired. Priced to sell quick. See Mr. Davis.
LOGAN MOTOR CO.
1419 Irving St. NW. CO. 3700

CHEVROLET $395
1935 Sedan Delivery. Driven very little and in splendid condition from bumper to bumper. Liberal trade and terms.
STOHLMAN CHEVROLET
3307 M St. N.W. WEst 1646.

FORD $369
1934 ½-ton Panel. Here's a real bargain in a truck that's been thoroughly reconditioned. Good tires and new paint. See it and you'll be convinced.
STOHLMAN CHEVROLET
3307 M St. N.W. WEst 1646.

FORD '32 ½-ton Panel Truck; brand new 4-cyl. motor just installed; complete new brakes; new tires; brand new blue paint job. Priced to sell quick. See Mr. Davis.
LOGAN MOTOR CO.
1419 Irving St. NW. CO. 3700

FOR USED CAR SELECTION AND VALUES—SHOP ON 14TH STREET

Washington's Famous Automobile Row

READ THIS PAGE FOR THIS WEEK'S BARGAINS

When Better Used Cars Are Sold—Horner Will Sell Them

BUICK—1933 "87" 4-door De Luxe Sedan. Dark blue finish, spotless mohair upholstery, well fenders, dual equipment; actually looks like new. Well worth the asking price, $625.

PONTIAC—1934 "8" 4-door Sedan, smart in appearance, this built-in trunk model represents the maximum in comfortable economic transportation at a price that's right. $495.

PLYMOUTH—1934 De Luxe Sport Coupe. The 6-wheel job with well fenders, beautiful new gray finish, fine tires, dual equipment, immaculate interior and a smooth 6-cyl. engine.

OLDSMOBILE — 1934 "8" 2-door Touring Sedan; shiny black finish, roomy clean interior, built-in trunk, good tires and sound motor. Typical of Horner's cars; every detail tiptop.

PLYMOUTH—1935 4-door De Luxe Sedan, with built-in trunk, shiny dark-blue finish, dual equipment, excellent tires, an all-steel body, hydraulic brakes, free wheeling; clean as a pin; smooth, sound engine. $585.

DODGE—1936 4-door De Luxe Trunk Sedan, finished in black; all-steel body. We could fill a page raving about its appearance and performance. Come see it. You'll agree it's worth $765.

STANLEY H. HORNER, Inc.
1111 14th St. N.W. NA. 7651.

TAYLOR MOTOR CO.

—CHEVROLETS—

'35 De Luxe SEDAN (4-Dr.)	$525
'35 Stand. COACH (Just perfect)	419
'34 De Luxe 4-Dr. SEDAN (Radio)	419
'34 De Luxe COACH ($40 above average)	429
'33 De Luxe SEDAN for only	365
'33 De Luxe Conv. CABRIOLET (New Top & Finish; Fine Mtr. & Trs.)	339
'33 De Luxe COACH with Radio	345
'33 De Luxe COACH for only	325
'32 Conv. CABRIOLET (New Top and Duco)	245
'32 De Luxe SPORT ROADSTER (New Top and Duco)	239
'31 4-Door SEDAN (Radio)	225
'31 De L. SPORT RDSTR. (Radio)	169
'31 Business COUPES (2) New Duco	189
'31 SPORT COUPE (New Duco)	209

—FORDS—

'35 De L. SPT. COUPE (Radio)	439
'35 TUDOR (reduced from $445)	419
'34 Business COUPE (with Radio)	345
'34 Sport COUPE, De L. Tudor and SEDAN	375
'34 De L. SEDAN DELIVERY	365
'33 TUDOR, in fine condition	269

(Several Model A's, $95 to $159)

—OTHER MAKES—

'34 PLYMOUTH 4-Dr. SEDAN	395
'33 PLYMOUTH Sport COUPE	339
'33 TERRAPLANE Coach (dandy)	289
'32 CHRYS. SPORT COUPE	275
'32 ROCKNE De L. SEDAN	195
Marmon Spt. Cpe.	119

Also Dodge, Oakland, Essex, Hudson, Buick, Pontiac, etc., $75 up.

SEE US BEFORE YOU BUY ANY CAR or TRUCK at ANY PRICE!!

TAYLOR MOTOR CO.
14th at T

JUSTICE

is the name—and that's the kind of treatment every customer gets who walks into our showroom. Every car has been thoroughly reconditioned and is ready for any test.

CHEVROLET — 1936 Town Sedan. BRAND NEW; never driven off the floor. Gunmetal finish. Special for today **$595**

PLYMOUTH — 1935 2-Door Touring Sedan. Looks and runs like new; driven very little; built-in trunk; black finish. Well worth **$495**

FORD—1935 Tudor. Shiny tan finish; like new thruout; low mileage... **$425**

DE SOTO—1936 Airflow Sedan. Here's a chance to save a few hundred dollars on a NEW CAR. Never off our floor.

PLYMOUTH — 1933 Convertible Coupe. Shiny black finish; khaki top; clean as a pin thruout. A real value at **$349**

CHEVROLETS — 1932 4-Door Sedan; guaranteed not to have been a taxi; $169. Also one more sedan and one '32 roadster. All clean and reasonably priced.

Justice Motor Co.
2303 14th St. N.W.
NO. 6600

PLYMOUTHS!!

THE VERY FINEST IN DE LUXE MODELS AT REASONABLE PRICES

1936 TOURING SEDAN
Run less than 2,000 Miles.

1936 CONVERTIBLE COUPE
About 3 or 4 Months Old.

1935 4-DOOR SEDAN
Beautiful Jet Finish.

1935 TOURING SEDAN
2-Door—Magnificent Maroon Finish.

1935 TOURING SEDAN
Beautiful steel gray finish—2-Door—Less Than 7,000 Miles.

1934 P. E. SEDAN
Dual Horns and the Finest One in City.

1934 P. E. SEDAN
In Excellent Condition at a Special Price.

LIBERAL FINANCE PLAN
GUARANTEED—100%

Simmons Motors, Inc.
14th & S Sts. N.W. DE. 5163-5173

BARGAINS

Every car listed below has been thoroughly inspected and is ready for any test. Come and see them and you'll agree.

CHEVROLET—1936 4-door Touring Sedan; driven 3,100 miles; like a brand-new car **$639**

PONTIAC—1935 De Luxe Coupe, with inside rumble seat. Philco built-in radio; a real buy at **$595**

PLYMOUTH—1935 4-door D. L. Sedan. The most popular car on the used car market. Exceptionally clean throughout **$565**

FORD—1935 De Luxe Coupe, only 9,000 miles. Looks like new **$469**

STUDEBAKER—1932 4-door Sedan. Model 55. Economical family car **$295**

OLDSMOBILE—1931 6-wheel De Luxe 2-door Sedan. Good tires, new paint, and splendid mechanical condition **$169**

HUPMOBILE—1931 4-door De Luxe Sedan. Shiny finish, good tires and smooth powerful motor **$165**

ESSEX—1931 Coach. Equipped with 5 new tires and the peppiest motor you ever sat behind **$99**

CHEVROLET—1930 Coach. Really in very fine condition, 3 brand new tires, too... **$95**

JORDAN—1927 Sedan. Here's a car that will afford excellent transportation for many months, 4 brand new tires. Only **$59**

Mid-City Auto Co.
Washington's Oldest De Soto-Plymouth Dealers
1711 14th St. N.W.
DE. 5050

22% Down
Buys a Dependable
TREW VALUE CAR
During Our
22nd Anniversary

plus

FREE GAS . . . With the purchase of every Trew Value Used Car priced above $150 you get 22 gallons of high test gasoline. Good for 90 days after purchase.

FREE OIL . . . With the purchase of every Trew Value Used Car priced above $150 you get a change of motor oil free. Good for 90 days after purchase.

FREE Lubrication
. . . With the purchase of every Trew Value Used Car priced above $150 you get a complete chassis lubrication free. Good for 90 days after purchase.

1936 Dodge Four Door Touring Sedan	$775
1935 Dodge Sedan	$619
1935 Dodge Four Door Touring Sedan	$609
1935 Dodge Two-Door Coach	$599
1935 Dodge Coupe	$559
1934 Dodge Sedan	$499
1934 Dodge Coach	$475
1934 Dodge Coupe	$459
1935 Plymouth Sedan	$539
1935 Plymouth Coupe (R. S.)	$499
1934 Plymouth Coach	$399

Trew Motor Co.
Established 1914
Dodge and Plymouth Distributors
1508 14th St. N.W. Used Car Salesroom
1600 14th St. N.W. Used Car Lot
OPEN EVENINGS AND SUNDAYS TILL 10 P. M.

EVANS-PALMER, Inc.
Washington's Finest
MAIN STORE at the GATEWAY of Automobile Row
14th and L Sts. N.W.

THE ENTRANCE TO FINER AUTOMOBILE VALUES

BE SURE YOU GET THESE 3 WHEN YOU BUY A CAR

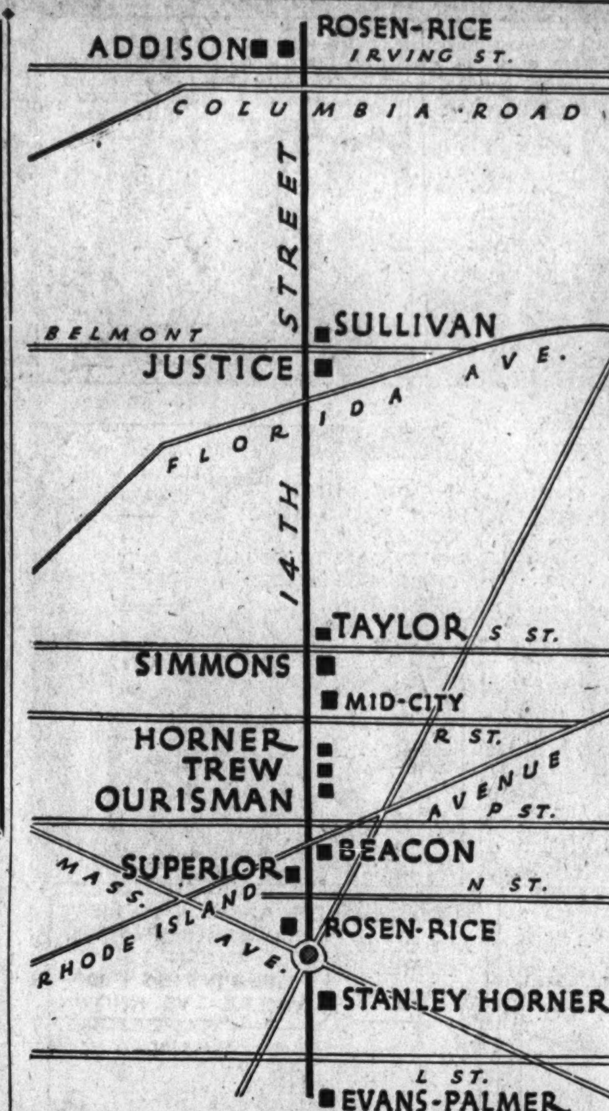
NO PAYMENTS WHILE SICK OR DISABLED

$10,000 ACCIDENT POLICY WITH EVERY CAR

A REAL GUARANTEE IN WRITING

See Our Selection of 150 Cars

EVANS-PALMER, Inc.
De Soto-Plymouth Distributors
14th and L Sts. N. W.
2 BIG USED CAR LOTS
4432 Conn. Ave. N.W.
N. Y. and Fla. Ave. N.E.



SMALL DOWN PAYMENT, 6% FINANCE, ONE TO TWO YEARS TO PAY

'36 Ford	De Luxe Tudor; Radio. Bought July 10; 800 miles.	$595
'35 Ford	De Luxe Radio Forder Touring	$525
'35 Olds	"6" Convertible Coupe	$695
'35 Plymouth	De Luxe Coupe	$525
'35 Dodge	De Luxe 2-door Touring	$625
'35 Plymouth	D. L. Radio 2-Dr. Tour.	$565
'35 Chevrolet	Master 2-Dr. Tour.	$525
'34 Olds	"6" Coupe	$475
'34 Dodge	De Luxe 4-Door Sedan	$495
'34 Plymouth	P. E. De L. Coach	$435
'34 Plymouth	P. E. Sport Coupe	$425
'33 Plymouth	De Luxe P. D. Sedan	$335

BEACON MOTORS, INC.
1333 FOURTEENTH ST. N. W.
DEcatur 5353

CHEVROLET
12 OUTSTANDING SPECIALS
At **Ourisman's**
14th & P St. Branch

'31 Dodge Sedan	$195
'31 Chevrolet 6-Wheel Sedan	$169
'32 Chevrolet Sport Coupe	$219
'33 Ford Forder Sedan (Radio)	$329
'33 Chevrolet Master Coupe	$299
'34 Nash Sedan	$495

1933 Chevrolet Master Sedan **$311**

1934 Chevrolet Master Coach **$366**

1935 Ford Spt. Coupe **$399**	1935 Ford Tudor **$419**
1935 Plymouth 2-door trunk Sedan **$529**	1935 Chevrolet Sedan **$469**

OURISMAN'S
14th & P St. Branch

When Better Used Cars Are Sold—Horner Will Sell Them

Oldsmobile—1935 "6" 2-door Sedan. Built-in trunk. Here's a car that looks like it's never been used, and what's more it runs better. Black finish; $695.

Plymouth—1935 Coupe. Beautiful gray finish. Considered to be tops in the lower priced group. In first class condition. Driven only 9,000 miles. $475.

Plymouth 4-door D. L. Sedan. Here's a low mileage car that carries full equipment. If your pocketbook can afford $465 you can't afford to pass up this exceptionally clean car.

Ford—1935 D. L. Tudor. There's lots of Fords on the used car market but few, if any, can compare with this in appearance and performance. Built-in trunk, radio, seat covers and many extras. $495.

Buick—1933 "87" 4-door D. L. Sedan. Blue finish, 6 wheels, fender wells, trunk rack, dual equipment, immaculate cord upholstery; 6 exc. tires, and powerful 8-cyl. engine. $625.

Lincoln—1929 5-pass. Sedan. Feel like a king and sit behind the wheel of this luxurious car; 6 wheels, fender wells, spotless broadcloth upholstery, many extras. Splendid 8-cyl motor, too. A real buy at $355.

STANLEY H. HORNER, Inc.
1529 14th St. NW. NA. 9473.

SUPERIOR MOTORS in the HEART of AUTOMOBILE ROW HEADQUARTERS FOR QUALITY USED CARS

1936 BUICK "61" 4-Door Trunk Sedan	$1,145
1934 CHEVROLET Master Sedan	$385
1935 DODGE 2-DOOR Trunk Sedan	$595
1935 DODGE 4-Door Trunk Sedan	$675
1935 FORD TUDOR De Luxe Trunk Sedan	$495
1936 HUDSON De Luxe Custom Sedan	$895
1936 LA SALLE 4-Door Trunk Sedan	$1,145
1935 OLDSMOBILE 2-Door Trunk Sedan	$695
1936 OLDSMOBILE 2-Door Trunk Sedan	$795

SUPERIOR MOTORS
1320 14th St. N.W. DE. 1300

Addison USED CARS "with an 'OK' that counts"
August Sale
Of Red O.K. Tag Cars

'35 Chev. Sedan	$445
'34 Chev. Mast. Sedan	385
'35 Chev. Mast. Coach	525
'34 Chev. Mast. Spt. Cpe.	435
'34 Chev. Mast. Spt. Rds.	369
'31 Chev. Coupe	179
'31 Chev. Coach	185
'35 Ford D. L. Coach	389
'34 Ford D. L. Coach, Radio	359
'33 Ford Trunk Sedan	295
'31 Auburn Sedan	159
'31 Pontiac Sedan	159
'33 Chrysler Sedan	369
'33 Pontiac Coach	389
'34 Olds Sedan (Radio, Heater)	495
'32 Plymouth Coach	195

Large Selection Trucks
Terms to Suit Your Purse
LIBERAL DISCOUNT ON 1936 COMPANY CARS
ADDISON CHEVROLET Inc.
1437 Irving St. N.W.
Adams 5411

SAVE AT **Sullivan's**
14 STREET BARGAIN SPOT
2435 14th ST. N.W.

CHECK THESE SAVINGS

Terms as low as **$8 Down**

'30 Buick Marquette Roadster	$39
'30 Chevrolet Coach	$39
'30 Chevrolet Coupe	$39
'29 Hupmobile Spt. Rdstr.	$69

TRUCKS

'30 G. M. C. ¾-Ton Panel Truck	$69
'29 Ford ½-Ton Panel	$85
'30 Ford ½-Ton Panel	$135
'31 Chevrolet 1½-Ton O. W. Express	$235
'34 Chevrolet 1½-Ton Panel	$435

'30 Chevrolet Spt. Rdstr., A-1	$135
'30 Chevrolet Sedan	$145
'31 Chevrolet Spt. Roadster	$175
'31 Chevrolet Coach	$185
'32 Chevrolet Spt. Rdstr.	$235
'33 Chevrolet Coach	$335
'34 Ford De Luxe 2-Door	$335
'35 Chevrolet Sedan	$465

Sullivan Sales CHEVROLET Service
2 Convenient Locations
460 NEW YORK AVE. N. W.
2435 14TH STREET N. W.

ROSEN-RICE

Offers you 6 of the cleanest cars in town. Everyone thoroughly reconditioned and ready for any test.

1935 Plymouth Sedan $490
1935 Ford Coupe, Rumble Seat, Very Clean, $395
1935 Plymouth De Luxe Coupe With Radio, $450
1934 Ford Conv. Coupe $350
1934 Plymouth D. L. Cpe., $350
1935 Chevrolet Town Sed., $485

LIBERAL TRADE—LOWEST TERMS

ROSEN-RICE MOTOR CO.
1423 Irving St. N.W.
1222 14th St. N.W.
Co. 10324 MET. 6841

NED BRANT—A Story of College Athletics — By Bob Zuppke, Famous Football Coach.



MICKEY FINN — By Lank Leonard



DICK TRACY — A Stop-and-Hit Driver



'APPLE MARY — By Martha Orr



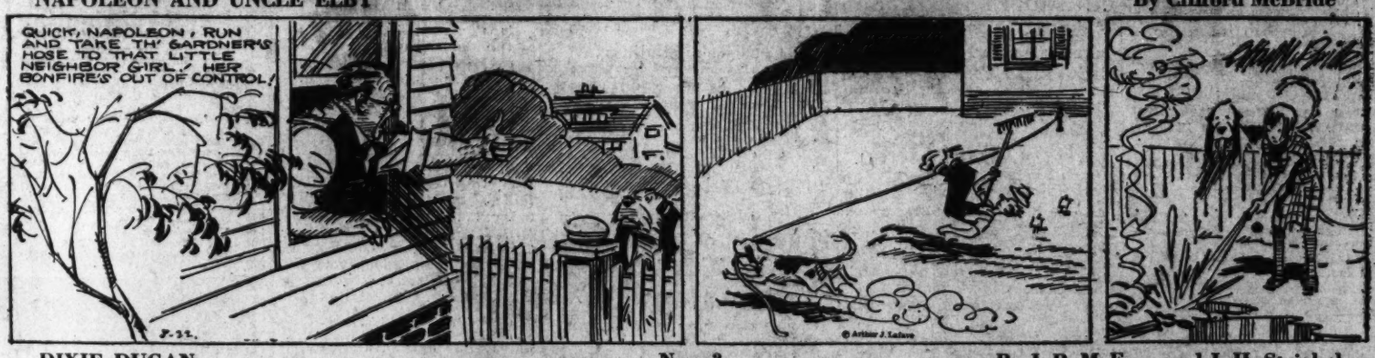
JOE PALOOKA — Last Round — By Ham Fisher



THE GUMPS — Bring on Your Burglars



NAPOLEON AND UNCLE ELBY — By Clifford McBride



DIXIE DUGAN — News? — By J. P. McEvoy and J. H. Striebel



HAROLD TEEN — That Cold, Steely Eye Gottem



BENNY — Safety in Numbers — By J. Carver Pusey



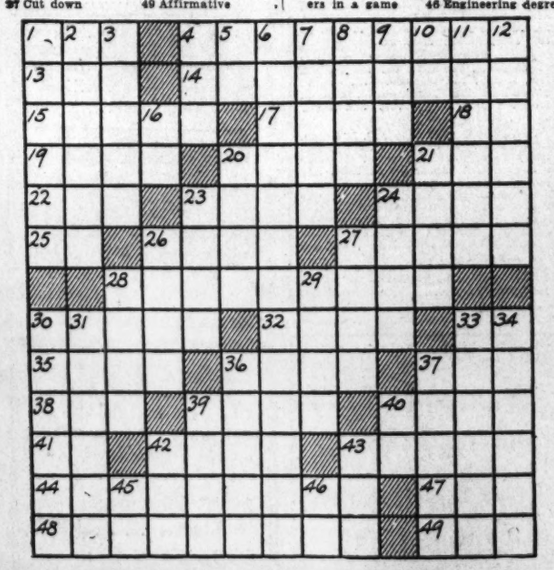
Daily Crossword Puzzle

ACROSS.

1 In addition
4 Develop in detail
13 Correlative of neither
14 Painter and paperer
15 Make amends
17 Gang
18 Artificial language
19 Large dog
20 Pedal digits
21 Bushy clump
22 Before
23 Surrounds
24 Be defeated
25 Pronoun
26 Froth
27 Cut down
28 Advancement to a higher rank
30 Cooked in deep fat
32 Unwholesomely moist
33 Note of the scale
35 Solitary
36 Go on foot
37 Oriental dwelling
38 Devoured
39 Short letter
40 Genus of the beet
41 Ancient Egyptian city
42 Half: prefix
43 Girdles
44 Ground for complaint
47 Malt beverage
48 Alienated
49 Affirmative

DOWN.

1 Wreath or garland: poetic
2 Public officer
3 Low monotonous sound
4 Dutch city
5 Football position; abbr.
6 Obliging
7 Tiresome persons
8 Metalliferous rocks
9 Uncooked
10 By
11 Muscular
12 Worn away
16 Compass point
20 Company of players in a game
21 Village
23 Covering of an automobile engine
24 Appear
26 Unrestrained
27 Kind of fur
28 Evergreen tree
29 Story
30 Projecting rim
31 Moving mechanical parts
33 Clatter
34 Rubs out
36 Grown girl
37 Temporary stop
39 Russian river
40 Exist
42 Belonging to that girl.
43 River bottom
45 The butt of the joke
46 Engineering degree



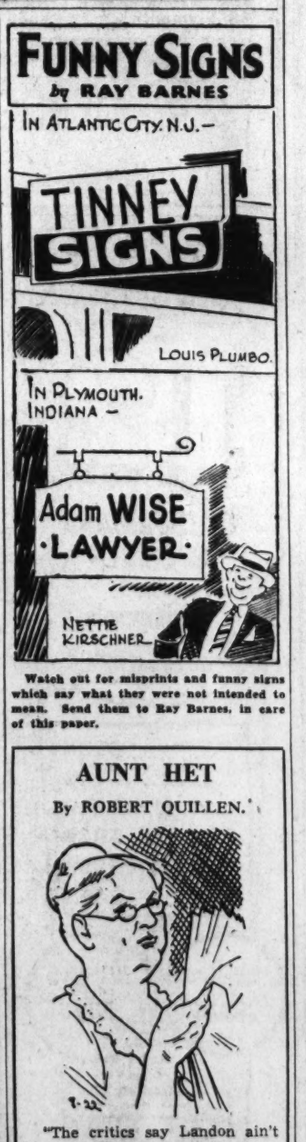
YESTERDAY'S ANSWER.

G	A	D	S		F	E	E	D		S	P	A	R	E
A	B	U	T		A	L	A	R		C	A	L	I	D
P	E	C	U	N	I	A	R	Y		A	L	I	V	E
E	L	E	M	E	N	T	S		F	L	A	M	E	N
			B	A	T	E		C	R	E	T	E		
S	V	E	L	T	E		P	R	E	S	E	N	T	S
P	I	L	E		D	A	R	E	D		S	T	E	P
E	R	A			M	I	S			A	P	E		
N	E	B	S		H	I	N	T	S		D	R	E	E
T	O	O	L	P	O	S	T		P	L	O	Y	E	D
		R	I	L	E	S		A	L	A	N			
B	R	A	V	E	S		A	N	I	M	A	T	E	S
E	A	T	E	N		P	L	I	C	A	T	I	V	E
A	V	E	R	T		I	S	L	E		O	L	E	A
M	E	S	S	Y		G	O	E	S		R	E	N	T

Copyright, 1936.



FUNNY SIGNS by RAY BARNES



Watch out for misprints and funny signs which say what they were not intended to mean. Send them to Ray Barnes, in care of this paper.

AUNT HET

By ROBERT QUILLEN.

"The critics say Landon ain't had enough political training. That sounds bad, will you look at the ones that had a lot of it."

Copyright, 1936, Publishers Syndicate.

RENT THE VACANT ROOMS *with a* POST WANT AD